Parts, Complete—28 Pages. Part One—Telegraph-News Sheet—14 Pages.

The Times Los Angeles

Sixty-sixth Year

MAXIMUM TEMPERATURES: Boston, 88; New York, 80; Washington, 82; Pittsburgh, 88; Cincinnati, 88; Chicago, 64; Kansas City, 70; St. Paul, 68; Jacksonville, 88; Los Angeles, 86.

ANNUM, $9.00 | Per Month, 75 Cents, or 2 1-2 Cents a Copy. | THURSDAY MORNING, AUGUST 22, 1907. | On All News Stands, Trains and Streets. | 5 CENTS

THE WEATHER.
REPORT.
—For Los Angeles and ...dy; light west wind. ...g sunset, 6:32; moon ...e evening.
...AY—Maximum tempera... minimum, 58 deg. Wind, ...west; velocity, 2 miles; ... velocity, 11 miles. At ... temperature was 63 deg.;
...At 2 a. m. the temperature ... clear.
...plete weather report, in...parative temperatures, ...ed on page 12, part II.]

...OF THE NEWS ...S ISSUE OF ...Times

INDEX.

... Casa Blanca Feared.
... Riot Guard Police Room.
... to King Carlos's Life.
... Is Compromised.
... Middle West News.
... of the Pacific Slope.
... Law Guards Wires.
... Takes Taft to Task.
... Dispute Authority.
... of the Baseball Fans.
... Santa Barbara.
... Brief: Vital Record.
... Run Cars Inside City.
... Turns on Watkins.
... Service: News of Courts.
... Fight for Entire River.
... Page: Pen Points.
... Political Watch Tower.
... Scholarship Contest.
... Breakfast at Wilmington.
... Guest at Pelican Bay.
... in Los Angeles Society.
... County News.
... of the Tehachepi."
... Sports: Financial.
... Realty Transfers.
... Festival to Be Held Today.

SYNOPSIS.

...Traffic Manager Mc... Pacific Electric Railway ... he will step all cars ... stops at the city boun... policy of the prose... of the city against the ... without fenders is ... injunction stops ... and company for ... many motormen ...Owens River bonds ... per cent. interest. ... take the entire ... "Olly" Olle ... interesting ... land swindler. ... leaps from mov... train while being ... trial, and makes his ... red pepper in ... to prevent his car... threat to beat her. ... teachers is a serious ... educational authorities ...Highway Com... use its expert engi... of the govern... suit involving wa... the Santa Ana River ... owners, who allege ... is about to be ... defeats Los Angeles ... of the series....Los ... receive advices from ... stating that war will ... within ten days....Pa... courtroom when sev... persons are examined. ... take prompt action ... to the Ash Fork out... property of the Postal ...Company....Funeral of the ...A. Harris to be held ....Spectacular raids ... along the San Fer... Angeles man adopts ... secure electric power in ... City Council here ... and roadways....Ac... Inspector receives ... from Health Board. ... of memory by an appli... ....Burglar creates ...Hospital. CALIFORNIA. Dog ... for the undertak... ....Long Beach drug... ...ary reported gone ...South Pasadena ... on question ... and annex to ...Pasadena....Hus... to join church ... one of ...'s suit for divorce in ....Indians to have a ... SLOPE. San Francisco ... general strike ... call off car strike, ... to as authority. ... man, formerly of ... young woman of ... to date nets for $600 at pis... and Ruef ap... in San Francisco....Sec... States Telephone ... Glass had full author... and to draw checks ... Scott's absence in ...switchmen at Tucson. ... pay during lunch ... of Honolulu paper de... ...50,000 American ... Pacific trans... from Oakland and ... to be electrified as soon ... is ready....Cave of ice ... in Black Butte, near Sis... at Arizona concen... is whipped to death ...Sheriff of Trinity ... warning to other of... ... suspected of mur... Mayor Schmitz resigns ... of the Golden West. ... judge puts young boy ... gives him another ... EASTERN. Keen inter... President's forthcoming ... is expected to embody ... recommendations his newly... to regulation of great ... Pierpont Morgan ar... ...refuses to dis... ...Reports of ... Canada send ... soaring skyward.

SLEUTHS ON GUARD.

Dinan's Men Hold the Fort.

All Night Vigil to Keep Out Mayor Taylor's Police Commissioners.

New Officials Will Formally Demand the Seats at Meeting Today.

Do Not Propose to Resort to Physical Force to Secure Them.

[BY DIRECT WIRE TO THE TIMES.]

SAN FRANCISCO, Aug. 21.—[Exclusive Dispatch.] Jerry Dinan, Chief of Police, had two stout officers guarding the boardroom of the Police Commission tonight. Two lusty policemen relieved Officers Ogden and Burns at midnight, and waited for the attack until dawn.

The cause of all this fearsomeness is that Mayor Taylor's newly-appointed Police Commissioners might descend upon the secretary's office, the boardrooms, and maybe Jerry himself, and throw him incontinently out of office without waiting for legal procedure.

The Chief of Police and the Schmitz former commissioners—Moore, Hegerty, Waller and Finn—might apparently have dispensed with their formidable guards. Mayor Taylor's new board has already announced its time of arrival. It will appear at the regular meeting of the police board tomorrow, at 1:30 o'clock, and make formal demand for the seats of office.

This will be the initial step of Commissioners Cutler, Sweigert, Kiel and Leggett to take possession of the rooms which the deposed Schmitz men are occupying, to remove Chief Dinan, and begin the regeneration of the demoralized police department of the city. The scene will be at No. 64 Eddy street, in the commissioners' rooms, and the time some time after Dinan's lusty gaolers have had time to digest their lunch and be ready for emergencies.

SCHMITZ BOARD TO MEET.

The Schmitz board will be in session, minus perhaps, Chairman Hegerty, unless he comes out of hiding, having already been served with notice of removal by Mayor Taylor; and minus, also, so far as official participation goes, of Secretary Skelly, who has thrown over Dinan and the Schmitz men and will recognize only the Taylor officials.

And with Skelly's defection go the books and records of the commission which he will hold at the disposal of the new commissioners. The deposed Schmitz henchmen will be stranded derelicts, without official business to transact or a secretary to call upon for the minutes.

The Taylor board decided upon this action this afternoon at a meeting in Mayor Taylor's office. As the police commissioners, they will move upon the office. The self-styled Schmitz board declare they will stick. The Chief will stick.

There might be a sensational crisis to the situation, but the Taylor men say they are not particular as to whether they gain actual possession or not, at least not at the cost of unpleasantness. They will declare themselves the only legal police board of the city and will pointedly disregard the Schmitz men as having no official standing.

Then, if their claim to possession of the board room is disputed, or the actual seats are not available, the commissioners will retire to meet elsewhere and begin their labors.

They do not propose to meet force with force. Meantime they will invoke the law to enjoin the deposed board from interfering with their proceedings or encroaching upon the legal meeting place of the board hereafter.

TAYLOR'S APPOINTEES ARE NOT WORRYING.

[BY THE ASSOCIATED PRESS—A.M.]

SAN FRANCISCO, Aug. 21.—Mayor Taylor this morning appointed as Police Commissioners, Jos. A. Leggett, attorney and single tax advocate; Chas. A. Sweigert, attorney, and Hugo D. Keile, retired merchant, to fill the vacancies created yesterday by the removal of Commissioners Thos. F. Finn, A. M. Wallen and John L. Moore on charges of misconduct in neglecting and refusing to remove Chief of Police Dinan for gross incompetency in office.

The three appointees, accompanied by the Mayor's secretary, went at once from the Mayor's office to the office of the County Clerk and were sworn in.

A. D. Cutler, vice-president of the Metropolitan Trust Company, will be appointed to the fourth vacancy in the board as soon as it has been created by the removal of Wm. R. Hagerty, who thus far has evaded service of the notification of ouster. It is reported that Mr. Hagerty intends to leave San Francisco for the East, and that his idea in evading service is to prevent for an indefinite time the complete reorganization of the Police Board.

Commissioners Finn, Wallen and Moore "stand pat," on their declaration that they will recognize no power of removal other than the courts, and that they and Chief Dinan will resist with force any attempt to dislodge them and to take possession of the board's records.

Mayor Taylor was asked what course the new commissioners would take. When told the Schmitz commis-

(Continued on Fourth Page.)

PLOT TO MURDER PORTUGAL'S RULER EXPOSED.

KING CARLOS OF PORTUGAL.

ANARCHISTS BLOWN UP.

CONSPIRACY EXPOSED BY BOMB EXPLOSION.

Four Men Killed or Fatally Hurt in Lisbon Workshop Where They Plotted to Kill King Carlos—Thirty Arrested.

[BY DIRECT WIRE TO THE TIMES.]

LISBON (Portugal) Aug. 21.—[Exclusive Dispatch.] An extensive plot to assassinate King Carlos and Premier Clemenceau of France was discovered today by the explosion of a bomb in the tenement district of the city.

Two persons were killed and two fatally injured by the explosion. As a result of the subsequent investigation and revelations, thirty Republicans have been arrested. They were taken secretly aboard the cruiser Adamster, on the Tagus River, where they are now confined.

Joseph Bettencourt, a medical student, is declared by the police to have been the leader of the conspiracy. It was in his room that the explosion occurred, and he was making bombs at the time.

Many incriminating papers were found by the police during a search of Bettencourt's rooms, showing that the conspirators plotted to murder King Carlos at an early date and giving clews to other anarchistic suspects.

The thirty prisoners will be given a secret trial, and it is predicted all will be exiled to Timor.

KILLED BY RIDICULE.

CARTOONS DRIVE MAYOR TO DIE.

OUSTED EXECUTIVE OF LOUISVILLE COMMITS SUICIDE.

Revelation That Valuable Horse, Purchased at City's Expense, Was in His Private Stable and Consequent Abuse and Ridicule by Postcard Caricatures Causes Act.

[BY DIRECT WIRE TO THE TIMES.]

LOUISVILLE (Ky.) Aug. 21.—[Exclusive Dispatch.] Former Mayor Paul C. Barth, who was ousted from office by the recent decision of the Court of Appeals, which completely revolutionized the entire city and county government of Louisville and Jefferson county, committed suicide in the private office of his Main-street business house at noon today by shooting himself through the head.

He was despondent over the bitter attacks and insinuations of his political enemies that he had defrauded the city out of an $800 saddle horse.

When the present Mayor, R. W. Bingham, assumed the office by appointment from Gov. Beckham, he employed expert accountants to investigate the books of Barth's city buyer, Fred Bishop, and while both of the former officials were in the East it was discovered that a horse had been purchased, but all efforts of the expert and his detectives to find the steed proved unavailing.

Upon the return of the former Mayor he informed Mayor Bingham that he had the horse in his private stable. This resulted in the administration paper charging and insinuating that he had purposely concealed the animal, and he was cartooned astride the horse. He tried in every way to stop the insinuations, and sent Mayor Bingham his check for the purchase price.

This did not have the desired effect, but rather tended to increase the abuse, and he was daily in receipt of comic postal cards depicting him riding the horse, and bearing the inscriptions "A horse on you." Being sensitive to a marked degree, the former official grew more and more despondent, and resorted to suicide as a means of ending it all.

His death has cast a gloom over the entire city. He was prominent in business and financial circles, possessing close to a million dollars.

BACK AT HELM.

MORGAN LANDS IN NEW YORK.

FINANCIER REFUSES TO TALK ON MARKET SITUATION.

Magnate's Own Yacht, Which Left England Only Three Days Before Liner Oceanic, Meets Him at the Gotham Dock—Greeted by Son and Sir Caspar Pourdon Clarke.

[BY DIRECT WIRE TO THE TIMES.]

NEW YORK, Aug. 21.—[Exclusive Dispatch.] J. P. Morgan, accompanied by a man servant, arrived here on the White Star liner Oceanic this afternoon. He looked hale and hearty and to all appearances had enjoyed his trip abroad and the return trip.

Among the questions asked Mr. Morgan at the pier was whether he had read President Roosevelt's Provincetown speech. He replied that he had not, and dryly remarked that he did not care to do so.

When asked about the Standard Oil's big fine, he only smiled, and when questioned about Wall Street generally he handed his questioner a cigar.

"You, know, gentlemen, I never talk anything but facts. I never indulge in preliminary statements," he said, finally.

Mr. Morgan was met at quarantine by his son, J. P. Morgan, Jr., who came on board from the houseboat of his brother-in-law, Herbert L. Satterlee. Soon the father and son were in the seclusion of their cabin in conference. A short time later, Sir Caspar Pourdon Clarke, director of the Metropolitan Museum of Art, was ushered into Mr. Morgan's stateroom.

When the Oceanic docked, Mr. Morgan was pleased and surprised to see his own yacht, the Corsair, steaming alongside. He had had the yacht abroad with him. When, on August 11, the Corsair left Southampton for New York, Capt. Porter remarked to Mr. Morgan:

"I will be at the dock in New York to meet you when you get there."

The Oceanic sailed three days later, but Mr. Morgan had no thought of being able to step from the liner across the pier to the Corsair when this side was reached. The Corsair, however, had made time by sliding in through the Sound and reached the North River pier at the same time as the Oceanic.

Mr. Morgan was so proud to think that his yacht had taken only three days longer than the Oceanic to cross the Atantic that he insisted on talking about it.

FORECAST IS REASSURING.

La Salle Street Hears Bank's Review of Conditions Is Very Satisfactory.

[BY DIRECT WIRE TO THE TIMES.]

CHICAGO, Aug. 21.—[Exclusive Dispatch.] Financial circles were interested in a La Salle street report, current this afternoon, to the effect that the Commercial National Bank's annual review of the financial and crop conditions of the nation, which will be made public tomorrow, is reassuring in the extreme.

The Commercial's analysis of business is based on answers to some 30,000 inquiries sent to bankers, business houses and crop experts throughout the West and Southwest. It is said that this year's replies are overwhelmingly optimistic, and that the business situation is found to be satisfactory in the extreme.

An increase in bank deposits is indicated, and the general situation is declared to be good. Broadly speaking, the crop reports, while not of "bumper" character, average well.

SAN FRANCISCO GRAFT.

GLASS WAS REAL 'PHONE HEAD.

COMPANY'S SECRETARY A GOOD WITNESS FOR PROSECUTION.

Eaton Reluctantly Admits Defendant Had Full Authority During President Scott's Absence—Checks for $50,000 Drawn About Time Supervisors Were Bought.

[BY DIRECT WIRE TO THE TIMES.]

SAN FRANCISCO, Aug. 21.—[Exclusive Dispatch.] Through Fred W. Eaton, secretary and treasurer of the Pacific States Telephone Company, the sole witness in the Glass trial today, the prosecution established the fact that Louis Glass was the head authority in handling the company's affairs, and that Henry T. Scott was not; that Louis Glass had authority to sign checks and that during the time of the alleged bribery, checks were drawn aggregating $50,000.

"Did you personally, from June 12, 1905, up to March 15, 1906, make, or authorize, any expenditures of money on behalf of the company?"

This question was put to Eaton by Heney. The witness replied in the negative.

Today's proceedings were uninteresting. There were not more than 100 spectators present. Eaton occupied the witness stand all day. The morning session and part of the afternoon was consumed in reading the minutes of the meeting of the Executive Committee of the board of directors of the telephone company into the evidence. This monotonous procedure was relieved once or twice only when Heney and Delmas exchanged civilities, the prosecutor in his cowboy drawl and the attorney for the defense after the manner of a king of tragedy.

On one occasion, Heney, in a burst of exuberance, loudly announced that the minutes showed that, after the death of John I. Sabin, Glass had exercised the authority of president.

"So you say," said Delmas, in musical tones.

"So I say," echoed Heney in a thunderous voice.

The two attorneys kept repeating these words like a broken phonograph until told to desist by the court.

EATON'S ADMISSIONS RELUCTANTLY MADE.

[BY THE ASSOCIATED PRESS—P.M.]

SAN FRANCISCO, Aug. 21.—Late in the afternoon the prosecution in the Glass trial, harried unceasingly by objections from the defense, elicited from Secretary Eaton of the telephone company, several reluctant admissions supporting strongly the course of elimination by which it is intended to prove the responsibility of Mr. Glass for the issuing of checks on which the alleged bribe funds were ordered.

Mr. Eaton remembered that in February of 1906, within a day or two of the paying of the alleged bribes to Supervisors by Agent Halsey, orders for checks aggregating $50,000 were sent to the witness, "from upstairs," unaccompanied by vouchers explaining their purpose. He drew these checks and sent them "upstairs" but who ordered them drawn and who subsequently signed them he could not remember at all.

Mr. Eaton admitted that he had not reported the ordering of these checks to any of the company or to the board of directors. Though he was positive that he had been very careful to enter up all checks by him drawn, he could not remember whether he had entered these particular checks. The books of entry were destroyed in the fire of the succeeding April.

Mr. Eaton testified that at the time these checks were drawn, Mr. Glass was general manager of the telephone company and in the absence of President Scott, who had gone east for a month or six weeks, was acting as chief executive. He remembered in a rather hazy way that immediately before the departure of Mr. Scott, a luncheon was given to the executive officers of the company at the St. Francis Hotel by President Fish of the American Telephone and Telegraph Company which owns 51 per cent. of the stock of the Pacific corporation; that at that meeting Mr. Fish announced his selection of Mr. Scott as president of the Pacific States Telephone Company to succeed John I. Sabin, deceased, and that the announcement was made of Mr. Scott's acceptance on the condition that he be not required to assume any of the duties of the president until after his return from the East.

HOLY WAR.

CASA BLANCA'S FALL FEARED AT TANGIER.

Mulai Hafid Marching on City at Head of Sixteen Thousand Men.

Rebel Sultan Has Proclaimed "Holy War" and Is Rallying Fanatical Hordes of Desert Under Green Banner—Situation of Foreigners Perilous in Extreme. Great Battle Imminent—France to Send More Troops.

[BY DIRECT WIRE TO THE TIMES.]

TANGIER, Aug. 21.—[Exclusive Dispatch.] "Holy War" has been declared by Mulai Hafid, the Sultan's brother, who has been proclaimed ruler of Morocco by the hordes of rebel fanatics.

The rebel Sultan is reported to be marching to the aid of the Arabs and Moors now besieging the French troops in Casa Blanca, with a force of 16,000 men, and another desperate attcak on that city is expected momentarily.

The combined rebel forces, it is feared here, will annihilate the French and Spanish troops and butcher all the Europeans in the city.

Letters received here from Morocco confirm the report of the proclamation of the Sultan's brother, as Sultan of Morocco, and add that it has caused great excitement. Two powerful Southern kaids, Goundafi and Glaoui, are marching to his support.

With the green banner of Moslem fanaticism raised, Mulai Hafid is stirring the whole country to a frenzy of rage against all foreigners.

"Kill all the infidels," is his cry, and thousands of his followers are carrying the dread slogan over the land, drawing the savage tribesmen of the desert, as well as the people of the villages and cities, to his standard.

Many thousands are said to be gathering in various quarters, and moving in the direction of Tangier. Mohammedans call all who do not accept the Koran "infidels." Before the week is over it is expected that Mulai Hafid will have an army of 100,000 men in the field, and it is believed he will then march on the capital.

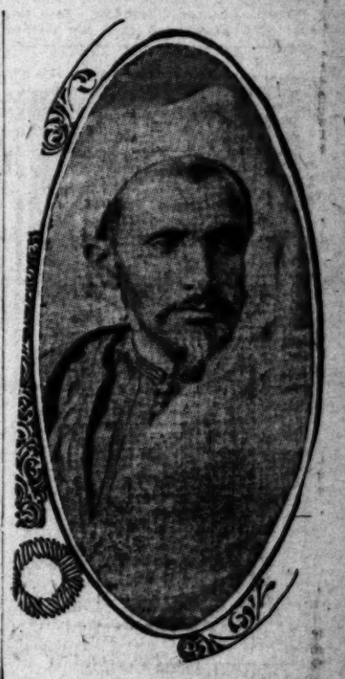

MULAI HAFID, the new power in Morocco.

TROOPS WEARIED BY LONG VIGIL.

[BY THE ASSOCIATED PRESS—P.M.]

CASA BLANCA, Aug. 21.—The arrival today before this town of new columns of warring tribesmen who have joined the army of the fanatics besieging Casa Blanca, has rendered more serious the problem undertaken by France and Spain to "restore order."

The new arrivals constitute an imposing opposition to the French force now wearied with their vigil. The soldiers are convinced that their present defensive strength is inadequate.

Gen. Drude has had a conference with Vice-Admiral Philibert, who telegraphed to Paris the belief of the general that reinforcements are absolutely necessary for the protection of the town.

Whenever the men on board the cruiser Gloire sight groups of Arabs, they open on them with shell fire, and during all last night there was a constant rattle of rifle fire from the French sharpshooters directed against Arabs who were trying to steal in toward the town under cover of darkness.

TROOPS EMBARK.

[BY THE ASSOCIATED PRESS—P.M.]

ORAN (Algeria) Aug. 21.—A battalion of Algerian sharpshooters and half a squadron of cavalry were embarked today for Casa Blanca.

ORDERS THOUSAND MORE MEN.

[BY THE ASSOCIATED PRESS—P.M.]

PARIS, Aug. 21.—The government has sent instructions to Oran, Algeria, to dispatch 1000 men to reinforce the present French force at Casa Blanca. It is officially explained, however, that men to be sent from Oran are merely to fill out the regiments already at Casa Blanca.

EXPEDITION INTO INTERIOR OPPOSED.

[BY DIRECT WIRE TO THE TIMES.]

PARIS, Aug. 21.—[Exclusive Dispatch.] Francis Charmes, editor of the Revue des Deux Mondes, one of the foremost writers of France on foreign politics declares that "whatever happens the Moorish ports must remain in the hands of civilization." He earnestly argues against any expedition into the interior of Morocco and says France should content herself with holding on to the ports till the tribesmen abandon their efforts to expell troops.

Other observers, like Comte de St. Maurice, editor of foreign news of the Gil Blas, are quite sure that the French and Spanish troops have gone to Morocco to stay.

"They cannot leave the town and European inhabitants at the mercy of savage tribes in the neighborhood," he writes. "The present crisis simply means the beginning of colonization along the usual lines. It is the history of Americans in Cuba and the Philippines, the French in Indo-China, and the English in India. They all started in by fighting the natives and ended by keeping the country.

Gen. Duchesne expresses the opinion that a military expedition into the interior would be an extremely difficult undertaking. Gen. Duchesne has had fourteen years' service in the province of Oran, bordering Morocco, and he commanded the French army in Madagascar.

"I estimate that at least 50,000 seasoned troops will be required to march on Fez," he said. "Where they can be found I do not know. A nucleus could be formed by the Nineteenth Army Corps, permanently stationed in Algeria and its place would have to be supplied by other troops. But the home contingents are already reduced. You can't take considerable numbers of men without reducing battalions to mere skeletons.

"Assuming we succeeded in collecting the two columns, we probably would have to form two columns, one starting from Oujda and the other from Casa Blanca or Larache and join forces at Fez. All supplies would have to be brought from Sasses and I much doubt whether such lines of communication could be protected, especially against the Moors, who are bold, enterprising and well armed. The whole affair bristles with obstacles all kinds."

All accounts received here show the French soldiers encamped at Casa Blanca are having no child's play to keep the Moors at bay. Fighting is of the most desperate kinds frequent bayonet charges being necessary to repulse the charges of the fanatical tribesmen. Attacks are of daily, almost hourly occurrence. The Moors do not know when they are defeated, and reform as soon as they are repulsed, and organize another attack.

The soldiers are worn out with the almost constant vigil and tension. Reports received today indicate that some of them are becoming discouraged and feel that it will be impossible for them to hold their position unless large reinforcements are received before the arrival of the rebel Sultan and his army.

One of the Moorish horsemens' device is to charge forward at a gallop, dragging a bundle of faggots along the ground. The faggots raise a dense cloud of dust, and give cover to sharpshooters who advance and fire on the French lines. This fire became so hot one day that Gen. Drude's tent was riddled with bullets, and he ordered the flag flying over it to be hauled down.

FRANCE PREPARING TO REINFORCE DRUDE.

[BY THE ASSOCIATED PRESS—A.M.]

PARIS, Aug. 21.—The Moroccan situation is regarded as distinctly more serious. The proclamation of the new Sultan has caused the interior to ferment and the appearance of a new Moorish army at Casa Blanca causes apprehension that the country will soon be ablaze with fanaticism.

Over one thousand infantry and cavalry have been mobilized at Oran and are ready to embark at once for Morocco.

The newspapers urge a military expedition to Fez but the government is unwilling thus to go beyond the limits of the Algeciras convention. Even officials, however, admit that eventualities may compel France, in the name of the powers, to chastise Morocco.

BESIEGERS DIVIDED INTO THREE CAMPS.

[BY THE ASSOCIATED PRESS—P.M.]

PARIS, Aug. 21.—A correspondent of the Matin at Casa Blanca says the besiegers are now divided into three camps, the smallest of which contains 4000 men.

Gen. Drude, in an interview, declared it was impossible to dislodge the Arabs from their camp without 1500 more men.

The intelligence department affirms that each Arab is provided with from 200 to 400 rounds of rifle ammunition.

SIX HUNDRED MOORS ARE REPORTED KILLED.

[BY THE ASSOCIATED PRESS—A.M.]

TANGIER, Aug. 21.—It is reported that the Sultan's troops have again been defeated by the great force of Knass tribesmen in whose territory Caid Maclain is held a captive. Six hundred Moors were killed.

CHRISTIAN SCIENCE.

EDDY SUIT ENDS IN A COMPROMISE.

Special Masters Drop Inquiry Into Her Mental Condition Despite Protests of Her Counsel, Who Predict Contest Over Will.

[BY DIRECT WIRE TO THE TIMES.]

CONCORD (N. H.) Aug. 21.—[Exclusive Dispatch.] The sensational suits against Mrs. Mary Baker G. Eddy, head of the Christian Science church, inquiring into her sanity and accusing her of business incompetency in the management of her estate, were withdrawn today, the result of a compromise [forecasted in Wednesday's Times] after a secret night conference.

What the nature of the agreement and compromise is has not been disclosed by counsel for either side, but counsel for Mrs. Eddy protested against the discontinuance of the inquiry at this stage, saying the same issue as to her sanity would be raised after her death, when her will should be offered for probate.

When Senator Chandler, for the plaintiffs, announced that his clients

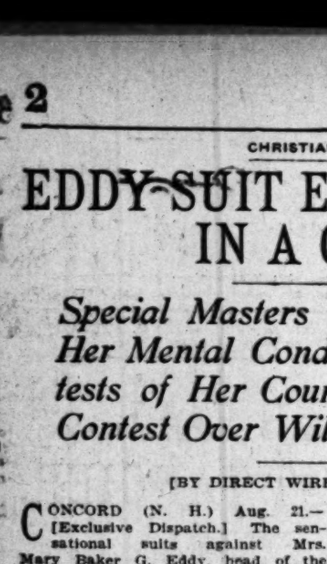

JUDGE EDGAR ALDRICH, Presiding Master in the Eddy suit.

had filed a motion to withdraw the principal suit, Gen. Streeter opposed a discontinuance of the present proceedings.

Mr. Chandler said that there were many reasons for this action, but that the principal one was "the unprofitableness of any immediate result of a decision in our favor upon the exact issue as now framed, compared with the burdens and disadvantages to be endured by us, both before and after such a decision."

"A decision by the masters," declared Gen. Streeter, "will forever settle any question regarding the competency of Mrs. Eddy at the time she made her present will and appointed the trustees now in charge of her estate. We ask that these proceedings continue and that a decision be rendered."

COURT ADJOURNS HEARING.

Judge Aldrich, after a conversation with his associates, replied that, since the suit in equity asking for an accounting from the Eddy trustees had been withdrawn, and since the case depended upon Mrs. Eddy's mental condition, there was no further reason for the inquiry. Therefore, he granted the request of the next friends and adjourned court.

The action originally was brought by the son of Mrs. Eddy, George W. Glover, of Lead, S. D., his daughter, Mary Baker Glover, and George W. Baker of Bangor, Me., a nephew of Mrs. Eddy, against Calvin A. Frye, for years Mrs. Eddy's secretary and coachman, and other leaders in the Christian Science Church, for an accounting.

Then the plaintiffs brought another suit in which Mrs. Eddy's son accused her of being insane for years, asking for an accounting of her estate, part of which she was said to have bequeathed to the son.

It was contended by the plaintiffs that Mrs. Eddy had squandered and was continuing to squander her large fortune under the influence of Frye and others.

When the masters convened today to continue the hearing, a motion was made withdrawing the suits of the next friends and Mrs. Eddy's own son, and the motion was granted at once.

FIGHT IS ENDED.

This brings to an end the fight against the aged head of the Christian Scientist church which was begun March 1. The counsel associated together on either side of the case held long conferences separately, and then a representative joint conference was held at night.

The masters had held that alienists might visit Pleasant View at any time which Senator Chandler and his associates deemed best, and their expected testimony concerning Mrs. Eddy's mental capacity for business and general sanity was being looked forward to with much interest.

The introduction of many more letters written by Mrs. Eddy and the presentation of witnesses in support of the contention of the plaintiffs that Mrs. Eddy's life was for a long time dominated by an influence, designated by her as "malicious animal magnetism," were incidents of the last hearing.

ALIENIST'S STATEMENT.

Being barred by the decision of the masters from entering as evidence the great mass of testimony they had prepared to prove Mrs. Eddy's sanity, the attorneys for the Christian Scientists in the afternoon gave out a long statement by Dr. Allen McClane Hamilton, the noted New York alienist, who, at their request, examined Mrs. Eddy at her home on August 12.

Dr. Hamilton's opposition to Christian Science has been proved at several famous court cases, where he has appeared as expert witness. Nevertheless, his present affidavit is the most sweeping vindication the venerable Christian Science leader has ever had.

"I found Mrs. Eddy to be an elderly woman of delicate constitution, slightly afflicted with deafness," says Dr. Hamilton, "but with no symptoms of insanity or nervous disease. Her expression was intelligent and in consonance with what she said and did. She was dignified, although cordial and possessed of a certain sense of humor which led her to perpetrate the joke about so-called "next friends" whom she referred to as 'nexters.' There was no tremor, no affectation of speech and besides a slight deafness I found nothing the matter with her.

"She fully understood the nature and object of my visit and was willing, as long as she could, to answer my questions. In doing so she did not manifest any excess of feeling and responded quickly and intelligently when she heard what was asked her."

MRS. TAFT'S CONDITION.

Son Declares Press Reports Have Been Exaggerated, Although Mother Is Seriously Ill.

[BY DIRECT WIRE TO THE TIMES.]

MILLBURY (Mass.) Aug. 21.—[Exclusive Dispatch.] The following announcement was made today by Henry Taft regarding the condition of his mother, Mrs. Louisa K. Taft:

"The press reports in regard to my mother's condition have been almost invariably exaggerated. Her condition has been serious for four weeks, and is now, but at present she is not losing ground, and her family hopes she will recover."

KERMIT THINKS SPEECH GREAT.

Son of President Declares His Father "Handed It to 'Em," in Provincetown Address.

[BY DIRECT WIRE TO THE TIMES.]

FAIRFIELD (Iowa) Aug. 21.—[Exclusive Dispatch.] That his father made a great speech at Provincetown, Mass., yesterday, is the opinion of Kermit, second son of President Roosevelt, who arrived in Fairfield today, and expects to join a cavalry squadron from Fort Riley.

"Father handed it to 'em red hot and right from the shoulder," declared the boy with great enthusiasm, "and he means just what he says."

Asked if his father would accept another four years at the White House, young Roosevelt admitted that he could not state, but intimated broadly that he wished he would.

MURDER IS EPIDEMIC.

Greeks and Bulgarians, at Deadly Enmity in Salonica, Slay One Another Daily.

[BY DIRECT WIRE TO THE TIMES.]

VIENNA, Aug. 21.—[Exclusive Dispatches.] Dispatches from Salonica describe the situation there as fast becoming intolerable. Not a day passes without one or more political murders taking place, Greeks and Bulgarians being at deadly enmity.

The murder epidemic is said to have spread to the monasteries on Mount Athos, where the servants are all Bulgarians. The Bulgarians say the Greeks have killed so many of these servants that the monasteries find it impossible to secure men for garden and field work.

POOR "RICH MEN" SELL AUTOMOBILES.

[BY DIRECT WIRE TO THE TIMES.]

NEW YORK, Aug. 21.—[Exclusive Dispatch.] According to The World of this morning, two thousand New Yorkers, some of them generally regarded as millionaires, have sold their automobiles within the last few weeks. Some have been resold to dealers at big sacrifices.

The only explanation of this singular wave of economy which has swept over the leisure class, The World says, is the recent "rich man's panic" in Wall Street. Even this explanation is open to attack, because the only fortunes that have been lost in the street were paper fortunes, and such were never known to maintain automobiles.

BULL'S TURN.

WHEAT SOARS AT FROST REPORTS.

RUMORS OF DAMAGE IN CANADA SEND PRICE SKYWARD.

May Goes Above Dollar Mark in First Rush to Buy Cereal, Routing Bears Who Have Pounded Market for Week—Other Grains Go Up Too.

[BY DIRECT WIRE TO THE TIMES.]

CHICAGO, Aug. 21.—[Exclusive Dispatch.] Reports of frost all over the Canadian Northwest set up a whirl of excitement in the wheat market today. Owing to the meager reports it was impossible to learn to what extent, if any, the crop has been damaged, but many in the trade feared the worst. There was a rush to buy the cereal, which carried the May price above $1, to the great dismay of the bears, who had taken advantage of the crippled condition of the trade the last week or ten days to pound the market. On Monday May wheat sold as low as 96¼c, and September wheat, which sold on the same days at 84¾c, was boosted today to 89¼c.

A weather bulletin issued by the Canadian Pacific road this morning was reported to show from 1 to 6 deg. of frost in Western Canada last night. Another message from Fargo, N. D., stated that the frost gone in Dakota extended all the way from Lisbon to the Canadian line, with temperatures ranging from 29 to 30½ deg., and the late grain is thought to have been seriously damaged.

Along with the rise in wheat there were sensational upturns in prices for corn and oats.

FAMILY HONORS FOUNDER.

Doanes from All Parts of Country Dedicate Stone to Pilgrim, John, First of Connection.

[BY THE ASSOCIATED PRESS—A.M.]

PROVINCETOWN (Mass.) Aug. 21.—The members of the Doane family from all parts of the country today dedicated a stone to the memory of the pilgrim founder of their family, John Doane. Williard Doane, secretary to the Governor of Utah, delivered an address.

CLEMENCEAU MEETS EDWARD.

Premier of France and King of England Discuss at Luncheon Meetings of Monarchs.

[BY THE ASSOCIATED PRESS—A.M.]

MARIENBAD (Bohemia) Aug. 21.—M. Clemenceau, the French Premier, lunched with King Edward this afternoon.

The results of the recent royal meetings of the King with the Emperors of Germany and Austria were discussed with apparent satisfaction.

RAW WEATHER ON THE LAKES.

PITH OF NEWS FROM THE MIDDLE WEST.

[BY DIRECT WIRE TO THE TIMES.]

CHICAGO, Aug. 21.—[Exclusive Dispatch.] Early today the mercury hovered about the 60 deg. mark, 11 deg. below normal. To add to the chill a raw, cold north wind blew at the rate of twenty-two miles an hour. The official temperature record showed a maximum of 66 deg. and 60 deg. minimum. Middle West temperatures:

	Max.	Min.
Alpena	68	40
Cairo	70	68
Cheyenne	74	44
Cincinnati	68	62
Cleveland	66	60
Concordia	78	58
Davenport	72	54
Denver	78	54
Des Moines	72	56
Detroit	70	52
Duluth	72	48
Escanaba	60	40
Grand Rapids	70	46
Green Bay	72	46
Indianapolis	70	60
Kansas City	72	60
Marquette	60	46
Memphis	86	72
Milwaukee	66	50
Omaha	76	58
St. Louis	68	60
St. Paul	74	58
Sault Ste. Marie	66	38
Springfield, Ill.	74	56
Springfield, Mo.	68	62
Wichita	72	62

POTATOES AS LIFE-SAVERS.

Potatoes are being used to save the life of Mrs. C. G. Ferris of Detroit, Mich., who swallowed a hat pin while dressing for an auto ride at the Auditorium Annex.

"We have located the pin," said Dr. Alexander H. Ferguson today, "and think an operation will not be necessary. The pin is near the appendix and if it passes that point safely the patient will soon recover; otherwise an operation will be necessary. Mrs. Ferris is swallowing no liquid whatever and is sustained by potatoes alone and in many forms. The potato forms a mass around the pin and is carrying it from her body."

MESSENGER BOYS ORGANIZE.

The messenger boys of the Western Union and Postal Telegraph companies met tonight and took steps toward organizing a union. They are promised a charter from the American Federation of Labor. The boys were addressed by several of the officers of the Telegraphers' Union, and promised encouragement. The telegraphers will attempt to organize the clerks employed by the companies, and, if they succeed, will have all branches of the employes of the companies represented in the ranks of organized labor.

CHICAGO CRIME WAVE.

Chicago was struck by a wave of crime today. Hold-ups, burglaries and police battles with thieves were reported from all parts of the city, and the police began a crusade to round up all suspicious characters. A daring downtown robbery, in which a burglar looted the hardware store of Orr & Lockett, No. 71 Randolph street, of hundreds of dollars' worth of revolvers; an attack upon a citizen, in which he was beaten into unconsciousness and dragged into an alley and robbed; the robbery of a city official, and the shooting of a burglar in a house robbery were included in the list of crimes reported.

INDUSTRIAL POOL.

Sensational charges that an industrial pool exists between the carpenters and A. H. Andrews & Co. to exclude from the churches and schools of Chicago all seats and desks manufactured by rivals of the Andrews company, grew today out of a strike called by the officers of the carpenters' organization against St. Stanislaus parochial school.

The work of building the school, the largest institution of its kind in the world, which is being constructed at Noble and Bradley streets, to accommodate 4000 pupils, was halted by a walk-out of twenty carpenters.

EGGS A-PLENTY.

While the supply of butter in cold storage in this country is reported at 20 per cent. less than at this time last year, the supply of eggs is 25 per cent. greater, according to the thirteenth annual report issued by the Daily Trade Bulletin. The stock of butter is reported at 1,249,000 tubs, against 1,550,000 last year. Stock of eggs is 3,839,000 cases, against 3,069,000 last year.

THE TRUSTS.

KEEN INTEREST IN PRESIDENT'S MESSAGE.

It Is Expected to Embody in Specific Recommendations His Newly-Formed Views as to Regulation of Great Corporations.

[BY DIRECT WIRE TO THE TIMES.]

WASHINGTON, Aug. 21.—[Exclusive Dispatch.] Now that the President has outlined in a general way in his three speeches at Jamestown, Indianapolis and Provincetown his ideas as to additional corporation legislation which should be enacted at the coming session of Congress, he will soon set to work on his December message, which will, it is taken for granted, embody his somewhat general observations of the summer in the form of specific recommendations.

Members of Congress, who are now here, say they are not yet quite clear as to what the President will ask Congress to do at the coming session. They will, therefore, look forward with the keenest interest to his message. They realize that he intends to urge legislation which will give the Federal government control over all corporations doing an interstate business.

Earlier in the year he spoke of desiring a law under which all such corporations would be licensed by the Department of Commerce and Labor, and subjected to regular examinations. In his speech of yesterday he spoke as if he desired a Federal incorporation law, which, according to members of Congress, is a somewhat different proposition.

At any rate, it is well understood that he will, in his message, ask for some measure of Federal control over corporations engaged in interstate business. He will, no doubt, ask more power for the Interstate Commerce Commission.

He desires that the commission shall have power to control the capitalization of railroads, and he desires that body to have authority to classify freight rates.

The policy he has outlined for his party also includes the enactment of an inheritance tax law and an income tax law, a more radical railroad employers' liability act, etc. The President's close friends say his three important speeches since spring were designed to bring about public discussion, and intended to be educative in character.

"I doubt if the President is entirely clear in his own mind at this time as to just what legislation he will recommend," said one of the Chief Executive's friends today. "He has talked with a great many men since Congress adjourned, and he is still working on his programme. No doubt he will be prepared to make specific recommendations in his message."

It is said that it is not the intention of the President to insist that Congress at the coming long session shall clean up his legislative programme. He would not have it make a clean sweep. He wants something left for the national campaign next year.

PRESIDENT'S SPEECH INDORSED IN ENGLAND.

[BY DIRECT WIRE TO THE TIMES.]

LONDON, Aug. 21.—[Exclusive Dispatch.] President Roosevelt and Secretary Taft, in British eyes, are distinctly the heroes of the American political situation. The Times this morning in discussing the Provincetown speech, rejects the view that President Roosevelt is on dangerous or unjustifiable ground in relation to the railways and says that the President merely proposes that public control which has long existed in England, where no railway can issue fresh shares or bonds without Parliamentary sanction.

The Times regards Taft's Columbus speech as much more sharply put than President Roosevelt's and as clinching the Ohioan's first claim on the confidence of the country as President Roosevelt's successor in the Republican leadership. The Times' economic and financial expert agrees with the President that, while the markets of the whole world are depressed, there is no conclusive reason to believe that the case would have been otherwise if the President had avoided the trust problem.

The Daily Telegraph lauds President Roosevelt's cool head and fine courage and says that Secretary Taft "stands head and shoulders above every other man mentioned as Roosevelt's successor in the work of placing the amazing fabric of American prosperity on a sound basis."

The radical press scathingly rebukes the monopolists for "creating a state of economic lawlessness and crime and then raising the cry of business peril to ward off public redress."

Opinion appears to be practically unanimous here, both among Britons and Americans, that the pressure of public sentiment in the United States will gradually force a just solution of the trust problem, whatever obstacles the beneficiaries of special privileges may devise.

RAILROAD RECORD.

SOON TO CHANGE TO ELECTRICITY.

ESPEE SUBURBAN LINES ONLY WAIT ON POWER-HOUSE.

Trans-Bay Roads, Radiating from Oakland and Alameda Piers to Berkeley, Oakland, Fruitvale and Alameda, Will Be Transformed from Steam When Plant Is Ready.

[BY THE ASSOCIATED PRESS—P.M.]

SAN FRANCISCO, Aug. 21.—Vice-President and General Manager Calvin of the Southern Pacific said today that the trans-bay suburban lines, radiating from the Oakland and Alameda piers to Berkeley, Oakland, Fruitvale and Alameda, will be completed and ready to replace the present steam car services as soon as the big electric power plant is completed.

"It will take ten months," he said, "to complete the electric power plant. The building will be on the north side of the estuary adjoining Fruitvale avenue. It will be four times as large as originally intended.

"The electric material for the power plant and the suburban roads is now being assembled and a good deal of it is at the West Oakland yards. The suburban electric roads will all be done by September of next year and possibly sooner.

"The installation of the big power plant is the main thing. Everything else can be ready when that is."

As to the appointment of successor to Superintendent Jones, who was deposed from the Sacramento division, Calvin said he was not prepared to speak. "No one has been chosen yet," he said.

GUESTS OF GEN. PALMER.

Veterans of Fifteenth Pennsylvania Cavalry Reach Colorado Springs for an Outing.

[BY DIRECT WIRE TO THE TIMES.]

COLORADO SPRINGS (Colo.) Aug. 21.—[Exclusive Dispatch.] With all their expenses paid and every comfort and luxury provided for them, Gen. William J. Palmer's veterans of the Fifteenth Pennsylvania Cavalry, 250 in number, arrived here today for an outing of several days as their former commander's guests. A special train of ten Pullmans, elaborately appointed, brought the survivors of the old Fifteenth from the East.

Gen. Palmer himself, looking hale and hearty, was one of the first to jump from the train and shout "Well, boys, we're here." A yell greeted his remark and the veterans piled off the train like school boys.

After being ensconsed in their comfortable rooms at the hotels, the general programme for the stay here, including meals, drives, visits to near-by scenic attractions, etc., was mapped out.

BACK AT OYSTER BAY.

President Arrives Home in Mayflower Five Hours Late, Owing to Dense Fog.

[BY THE ASSOCIATED PRESS—P.M.]

OYSTER BAY, Aug. 21.—The naval yacht Mayflower, with President Roosevelt and party on board, dropped anchor in Oyster Bay at 5 o'clock this afternoon.

It required five hours longer to make the return from Provincetown, Mass., than was anticipated, owing to heavy fog.

To Yosemite by Rail.

Only $12 for the round trip. During August, ten-day round-trip tickets from Merced to the hotel and camps in Yosemite, via Yosemite Valley Railroad, will cost you only $12, about one-third the stage fare of past years. A quick, comfortable trip of unequaled scenic beauty, through the picturesque Merced River Canyon. The snow-clad peaks, majestic waterfalls and waving pine forests of Yosemite await you. Fine trout fishing in the canyon and valley. Daily train from Merced at 2:30 p.m. Write O. W. Lehmer, traffic manager, Merced, Cal., or H. H. Vincent, No. 553 South Spring street, Los Angeles.

Superb Routes of Travel.

2 1-2 HOURS FROM LOS ANGELES TO—
2 Santa Catalina Island
Steamers { CABRILLO, Capacity 900 / HERMOSA, Capacity 475
THE ONLY LINE OPERATING STEAMERS BETWEEN THE MAINLAND AND CATALINA ISLAND.
We Do Not Operate Gasoline Boats
Hotel Metropole AMERICAN AND EUROPEAN PLAN. Island Villa EUROPEAN PLAN.
CELEBRATED CANVAS CITY
Important Notice
PERSONS NOT HOLDING OUR SPECIAL PERMIT AND ARRIVING AT SANTA CATALINA ISLAND ON BOATS OTHER THAN THOSE CONTROLLED BY THE WILMINGTON TRANSPORTATION COMPANY WILL NOT BE PERMITTED TO ENJOY ANY OF THE PRIVILEGES OF THE ISLAND ACCORDED TO THEIR PATRONS.
Special Sunday afternoon trip to the Island will be made by the Steamer "Cabrillo," on August 18th and 25th. Pacific Electric cars will leave Los Angeles at 2:55 P.M.
Banning Co. Ticket Office, 101 Pacific Electric Bldg.
PHONES—MAIN 36—F-3036.

MOUNT LOWE—THE WONDERFUL TROLLEY TRIP UP THE MOUNTAIN. FIVE THROUGH CARS A DAY FROM SIXTH AND MAIN.
THE PACIFIC ELECTRIC RAILWAY

PORTLAND, Seattle, San Francisco, Eureka—The steamers ROANOKE and GEO. W. ELDER leave San Pedro every Thursday at 1 p. m. for the above, connecting with all northwestern points. For rates and further information call at general offices NORTH PACIFIC STEAMSHIP CO., 553 South Spring St. Phones Main 5115; Home A7400.

Theaters—Amusements—Entertainments

ORPHEUM THEATER—SPRING ST., between ... BOTH PHONES 1447.
ADVANCED VAUDEVILLE
GRACE VAN STUDDIFORD—BARROWS-LANCASTER CO.—[illegible] CLISTS—THE BRITTONS—MARIE AZPIROZ—WORLD & KINGSTON—BYRONS—ORPHEUM MOTION PICTURES—SEYMOUR & HILL.
MATINEES DAILY EXCEPT MONDAY

GRAND OPERAHOUSE—MAIN ST., between First and ... Main 1917—PHONES ... THE FAMILY THEATRE.
The Ulrich Stock Company
Presenting Hal Reid's Romatic Comedy-Drama "The Gipsy ..."
Matinees Sunday, Tuesday, Saturday. NEXT WEEK ...

MOROSCO'S BURBANK THEATER—... Here's a Dollar and a Half Attraction at Popular Prices—... Best Presented, Most Magnificently Mounted Stock Offering in ... Week.
"Genessee of the Hill..."
A dramatization of Marah Ellis Ryan's world-famous story—"TOLD IN THE ..." Every Burbank favorite in cast. Regular prices 10c, 20c, 30c, 50c.
NEXT WEEK'S MOST IMPORTANT OFFERING: "THE HALFBRE..."
Oliver Morosco and H. D. Cottrell's record-smashing Western play, ... Desmond and Henry Stockbridge. Monday evening souvenir night.

BELASCO THEATER—MATINEE TODAY AT 2:15. EVERY NIGHT THIS WEEK.
"The Admirable Crich..."
THAT'S ALL. IT'S GREAT. THAT'S ENOUGH.
NEXT WEEK: "THE LITTLE GRAY LADY." SEATS NOW ON ...

MASON OPERAHOUSE—H. C. WYATT, Lessee and ... TONIGHT—ALL WEEK. MATINEE SATURDAY.
CYRIL SCOTT IN THE PRI... CHA...
CURTAIN SATURDAY NIGHT, 8 O'CLOCK SHARP.

VENICE OF AMERICA—FINEST BEACH IN THE WORLD AND THE SAFEST.
First Annual Picnic of the
Early Closing Movement Associ...
OF LOS ANGELES WILL BE HELD HERE SATURDAY, AUGUST ... SPORTS, BASEBALL AND DANCING.
Baseball—Broadway vs. Bost...
Valuable Prizes for All Sports
TICKETS AT REDUCED PRICES ON SALE AT LEADING ... DEPARTMENT STORES.

CAWSTON—Ostrich Farm
South Pasadena—Pioneer American Farm.
Brood of Chicks Just Hatched
25c EXCURSION TICKETS INCLUDE ADMISSION. ... AT THE P. E. TICKET OFFICE AND AT OUR CITY ... TAKE PASADENA CARS MARKED "CAWSTON OSTRICH FARM."

BASEBALL—PACIFIC COAST LEAGUE. Chutes Park
PORTLAND vs. ANGEL CITY
6—GAMES—6 BEGINNING WEDNESDAY, AUG. ...

"SEEING LOS ANGELES" Observation ...
THE ONLY WAY TO SEE THIS CITY INTELLIGENTLY, ... AND SPEEDILY. Every day in the year from ... Spring Sts., at 2 p.m. Fare for round trip 50c. ... Mt. Lowe, The Great Crescent Route and Catalina ...

LOS ANGELES OSTRICH FARM—...
FIVE ACRES OF GIGANTIC BIRDS. Opposite Eastlake Park. Down-town ... 204 S. ... Main ...

Timely Special Announcements

BIMINI BATHS—BETTER THAN EVER—FARE 5 ...
20 MINUTES FROM DOWN-TOWN LOS ANGELES.
$20 new suits and towels just received to accommodate ... Thursday evening, great water Basket Ball Game, Y.M.C.A. vs ... 8 o'clock sharp. Friday evening, Daring trapeze and high diving ... Fire Dive, Electric Fountain—Bimini Funny Man. Saturday ... planted in swimming pools for boys under 15 to dive for; admission ...

GALLERY OF SCIENTIFIC WONDERS—FOR MEN ONLY. ADMISSION FREE. 125 SOUTH MAIN ...
A Combination of Science and Art ...
Educational Opportunities Not Found Elsew...
This Permanently Established European Exhibit is one of the City's ... Study the Natural and Unnatural Conditions of the Human Body ... Life-Sized Models. The Opportunity of a Lifetime. Open Daily from ... night. Admission Free. 125 South Main Street, Los Angeles, Cal.

Superb Routes of Travel.

VENICE "WHITE CITY"—THE BIG PICNIC OF THE SEASON, SAT., AUG. 29, T...
Early Closing Movement Associ...
GRAND HIGH CARNIVAL
SPECIAL FIREWORKS, ATHLETIC AND AQUATIC SPORTS OF ALL ...
Confetti Battle 2—Big Brass Band...
Mammoth Alligator Farm
RIVALING THE FAMOUS ALLIGATOR FARM OF FLORIDA. ... ligators hatching from Eggs, Baby Alligators, Monster Alligators.
PERFORMING BABOONS AND APES
JUST ARRIVED FROM SOUTH AFRICA. LARGEST COLLECTION IN ... Most interesting exhibit ever placed in this country.
CARS FROM FOURTH STREET STATION.
LOS ANGELES-PACIFIC C...

JAPAN TOUR—3 Months—Leaving Oct. 1st
HONOLULU, JAPAN, CHINA, PHILIPPINES.
Departing via San Francisco. All rooms reserved for this party in ... are outside rooms and located on upper deck. Party limited to ... escort of competent director. All expenses included. SEND FOR ...
NEW ZEALAND TOUR 5 MONTHS, LEAVING NOV. ... LULU, FIJI ISLANDS, NEW ... AUSTRALIA, JAVA, SIAM, PHILIPPINES, CHINA, JAPAN. All expenses ...
606 SOUTH SPRING STREET. THE MILNE TOURS CO.

CATALINA—Round Trip Tickets Good for 60 D...
Be not misinformed—Privileges of the island accorded every ... ness men of Avalon.
Above fare includes visit to the Submarine Gardens on the ... Glass-Bottom Boat in the world. Steamer "Hu..." leaves Long Beach Pier, 9:30 a.m., returning 3:30 p.m., every day except Sunday. Come and enjoy a ... all for half the regular fare.
$1.50 $1...

SAILING FOR SAN FRANCISCO, SEATTLE ...
And all points in the Northwest. Large, elegant steamers
Santa Rosa and State of California
Leave Los Angeles 10 a.m. Wednesdays and Sundays.
DAYLIGHT OCEAN EXCURSIONS TO SAN DIEGO, TUESDAY and SATURDAY, from Los Angeles 8:00 a.m.; Redondo, 9:30 a.m. RATES ALWAYS THE LOWEST AND INCLUDE BERTH AND MEALS. For full particulars, City Ticket Office, 228 (South Spring Street. Phones Sunset Main 41, Home A-9217. H. BRANDT, D.P.A.

SAN FRANCISCO—$9.85 First Class
Including berth and meals. Daily steamers direct to OAKLAND, EUREKA, COOS BAY, GRAY'S HARBOR, PORTLAND, SEATTLE. Ship your freight from Los Angeles via San Pedro and Lake Route.
S. S. "F. A. Kilburn" EVERY TUESDAY S. S. "Hanalei" EVERY SATURDAY
C. J. LEHMAN, Gen. Agt., 248 SOUTH SPRING ST. PHONES Main 902—A-5070.

CATALINA MARINE GARDENS—
The public is warned against buying tickets on trains and ... are not good on Large Glass-Bottom Power Boats—Empress, ... Lou. METEOR BOAT COMPANY.

OCEANIC STEAMSHIP CO.—
TAHITI, S. S. MARIPOSA, SEPT. 11. S. S. ... HONOLULU. TICKETS AND INFORMATION AT ... SPRING STREET. PHONES HOME 6751; MAIN ... JENIFER, AGENT.

PACIFIC SLOPE.

OREGON BANK CLOSES DOORS.

Savings and Trust Institution Admits Failure.

Many Concerns Refuse to Avert Crash.

Small Class of Depositors Suffer Loss.

[BY THE ASSOCIATED PRESS—A.M.]

PORTLAND, Aug. 21.—The Oregon City and Savings Bank of this city failed to open for business today. A notice was posted by order of the board of directors announcing the inability of the bank to realize on its securities. The notice was posted, stating that the bank was closed by order of the Circuit Court of the State of Oregon for Multnomah county. Thomas Cronin, formerly County Auditor, was appointed receiver.

The Oregon Trust and Savings Bank was capitalized for $100,000. Its deposits, a year ago, amounted to about $200,000. On May 7, the bank issued a statement that its deposits amounted to $184,430, and its liabilities $2,-

The directors of the institution, W. H. Moore is president and E. Lytle, vice-president, knew of the impending crash several days before it was given out by the announcement that a meeting of bankers of the city was called last night to consider the situation.

Other banks were called upon to help the Oregon Trust and Savings but they did not respond to the call. The conference adjourned at 1 o'clock this morning.

In an interview today, Vice-President Lytle placed the responsibility for the failure upon the shoulders of George Morris, cashier of the concern. Lytle asserts that without the knowledge of the board of directors, Morris bought securities for hundreds of thousands of dollars and sold them for large sums and that Thursday, also without the authority of the board of directors, Cashier Morris took bonds of the Home Telephone Company amounting to $100,000 and went to New York to dispose of them, evidently with the idea of using the funds to place the bank on a more financial basis.

Lytle severely criticises in his condemnation of the business methods of Cashier Morris. Friends of the latter, however, declare that within his rights and had he been allowed to do business in his own way, would have placed it on a sound basis. It is known that the bank owns valuable real estate and other securities. A large number of depositors of the poorer and mid-

[illegible] CHARGES.

[illegible] GIRL USED [illegible] PISTOL TO ROB.

[illegible] MAN DECLARES HE [illegible] FORCED TO SIGN NOTE.

[illegible] Woman, Well Connected, Held in $10,000 Bail [illegible] Accused of Blackmail—Main[illegible] Accuser from Her [illegible] for Insulting Her.

[BY DIRECT WIRE TO THE TIMES.]

SEATTLE, Aug. 21.—[Exclusive Dispatch.] William Reed, formerly of California, today complained to the police that he had been held up at the point of a revolver by Miss [illegible], residing at No. 808 Fourth avenue, and compelled to sign a deed for $1000. He asked the police to secure the return of the note, which he said was payable in Tacoma. Miss [illegible] denied the charge and declared that instead of blackmailing Reed as he alleges, she drove him from her house because of an insult offered her.

The Prosecuting Attorney was appealed to and the woman is held in custody on a charge of attempted robbery. Her bail was fixed at $10,000. She lives with her family at the Lincoln Hotel. He has resided here for [illegible] and Miss Arnt is well connected. Reed has a residence at Puyallup.

OFFICE WORK SHODDY.

Delay of Months for Repairs Discloses Poor Construction of Building Because of Low Price Paid.

[BY DIRECT WIRE TO THE TIMES.]

PORTLAND, Or., Aug. 21.—[Exclusive Dispatch.] The opening of the bids for repairs on the postoffice building by the city disclosed some matters which have not been made public before. While no one will talk for publication, it developed from the bids that several things were overlooked and some very coarse work was done on the structure.

The exterior will have to be changed, or, in other words, the air space between the stone and the brick will have to be filled in, as moisture is working away to such an extent that it is causing cracks and crevices. The original contract was taken by a firm at too low a figure, according to prominent contractors engaged in this kind of work, and the inspectors had to be alert all the time to hold up the standard of work.

Since the structure has only been in use a short time, it was necessary to make extensive repairs on the walls. According to this work, a large number of the stones which had been badly cracked will be installed, the basement will be plastered and the interior of the building changed and tinted.

WATCH FOR INDIAN.

Sheriff of Trinity County Sends Out Posses to Other Officers to Nab Supposed Murderer.

[BY DIRECT WIRE TO THE TIMES.]

WEAVERVILLE, Aug. 21.—[Exclusive Dispatch.] The sheriffs of Humboldt, Trinity and Del Norte counties were notified today by Sheriff Boyce of this county to keep sharp lookout for Arthur, a half-breed Indian, who is wanted for the murder of Frank Clark, sixty miles down the river, from Weaverville. He is wanted for the murder of Clark at Hawkins' Bar, nearly a week ago last Saturday night. The sheriff's deputies left Junction House Saturday night, and it was thought that they would have no trouble in finding the Indian in the mountains with a party of men, but as yet they have not returned and the fugitive is still at large. It is thought that he must have had a tip that the officers were looking for him.

It has been learned that he took to a boat and went alone down the Trinity River. It is expected that he will show up at some coast town.

An accurate description was wired to coast points today. Ah Chong, the murdered Chinaman, was cook on the Jeannette in De Long's famous Arctic expedition and suffered all the hardships that party endured.

AN OPPORTUNITY.

YANKEE FARMERS HAWAII'S NEEDS.

ROOM FOR FIFTY THOUSAND STURDY AGRARIANS.

Editor of Honolulu "Commercial Advertiser" Declares American Labor Must Supplant Japanese and That Special Inducements by the Government Will Be Made.

[BY DIRECT WIRE TO THE TIMES.]

SAN FRANCISCO, Aug. 21.—[Exclusive Dispatch.] Fifty thousand sturdy American farmers are wanted in the Hawaiian Islands to settle on small homesteads and combat the growing commercial and political influence of the Japanese and Mongolians that are inundating the beautiful isles.

Walter Gifford Smith, editor of the Commercial Advertiser of Honolulu, and former San Francisco journalist, arrived today from Honolulu and is using his influence to bring about the advent of the farmers to the islands.

Incidentally, Smith is a fund of information regarding the products of the island group, and declares emphatically that comfortable homes await the white farmers.

"The Japanese are slowly acquiring commercial supremacy," said Smith. "They are working with that object in view, and the whites are seeking in every direction the solution of the difficulty.

"It is impossible for white labor to compete with the Japanese mode of living, and workingmen and tradesmen are compelled to leave the island.

"We think we have secured a solution of the difficulty in inviting the white farmers to our shores. The new Territorial administration is pledged to that purpose and we shall endeavor to have government land in addition thrown open to the white farmers.

TYPICAL UNIONISM.

STRIKE FOR PAY FOR LUNCH HOUR

ESPEE SWITCHMEN WALK OUT AT TUCSON, ARIZ.

Special Officers Are Retained to Guard Yards to Prevent Violence Although no Inconvenience Is Felt by Railroad—Quitters Depart for Los Angeles and El Paso.

[BY DIRECT WIRE TO THE TIMES.]

TUCSON (Ariz.) Aug. 21.—[Exclusive Dispatch.] Eighteen switchmen employed in the Southern Pacific yards at this point, together with sixteen extra switchmen and brakemen, have struck, following the demand of eight night men that they be allowed time for an hour given them for lunch at midnight.

Most of the strikers have drawn their checks and have departed already for Los Angeles and El Paso, but the railroad officials seem apprehensive of trouble, and have retained eight special officers for protection of the yards.

It is said that the loss of the men has caused no tie-up of freight movements, and that new men already are on the way to fill the places vacated.

BANKERS DELEGATED TO MEET.

Leading Financiers of State Picked to Represent State Association at Irrigation Congress.

[BY THE ASSOCIATED PRESS—A.M.]

SAN FRANCISCO, Aug. 21.—The following delegates have been appointed to represent the California Bankers' Association at the National Irrigation Congress at Sacramento: W. C. Patterson, vice-president, of the First National Bank Los Angeles; G. W. Peltier, vice-president of the California National Bank, of Sacramento; W. B. Cahoone, president of the Bank of Tehama county, Red Bluffs; I. G. P. Schafer, vice-president of the First National Bank of Modesto, and T. C. White, of the First National Bank of Fresno.

All are prominent bankers, deeply interested in the irrigation problem.

HAWLEY BACK FROM ISLANDS.

Leading Attorney in Boise Prosecution Will at Once Prepare Case Against Pettibone.

[BY THE ASSOCIATED PRESS—A.M.]

SAN FRANCISCO, Aug. 21.—J. H. Hawley, the Idaho attorney, who conducted the prosecution of William D. Haywood for the murder of ex-Gov. Steunenberg, returned to the St. Francis, from the Hawaiian Islands on the steamer Alameda today.

He will go directly to Boise, to take up the work of preparing the case against Pettibone, who is to be tried for the same crime. His health has been greatly improved by his trip to the islands.

BRITISH INDIANS BARRED.

Attorney-General Rules They Are Not White Persons and Cannot Be Naturalized.

[BY THE ASSOCIATED PRESS—A.M.]

SAN FRANCISCO, Aug. 21.—United States Attorney Devlin recently received several applications for naturalization from natives of British India.

Being in doubt what action to take he asked Atty.-Gen. Bonaparte for a ruling on the subject. He has just received a reply in which the Attorney-General states that the natives referred to cannot be classed as white persons, and therefore are ineligible to become citizens of the United States.

PUTS BOY ON HONOR.

San Francisco Judge Gives Young Offender Chance to Tread Straight Path in Future.

[BY THE ASSOCIATED PRESS—P.M.]

SAN FRANCISCO, Aug. 21.—Judge Cook put a young offender on his honor today, to reform, William Donahue, aged 19, arraigned on a complaint from the Preston School, of being the ringleader in a recent movement to effect a general jail break.

The judge reminded the prisoner of leniency shown last year in not sending him to San Quentin on a robbery charge and lectured him.

The boy promised to do better and was ordered to return to the Preston School, without police escort, and report his arrival.

CAVE OF ICE DISCOVERED.

Wind Which Blows from Subterranean Cavern Is Strong Enough to Work Windmill.

[BY THE ASSOCIATED PRESS—P.M.]

REDDING, Aug. 21.—The Southern Pacific rock crusher employés discovered a mammoth cave of natural ice 250 feet in Black Butte, near Sisson.

The air from the cave, passing through the subterranean cavern, is so cold that the men seek shelter, and it is strong enough to operate a windmill placed at the month.

Hundreds of people have visited the scene. Explorations are in progress, with a view of getting out the ice for commercial uses.

PULLEY DRAGS TO DEATH.

Worker at Arizona Concentrator Loses Life by Being Caught in Belt. Blast Claims Two Victims.

[BY DIRECT WIRE TO THE TIMES.]

CLIFTON (Ariz.) Aug. 21.—[Exclusive Dispatch.] At Morenci, Pedro Yanez was caught in a belt at the Arizona concentrator and whipped to death around a pulley.

Antonio Cota was killed the same day by a rock from a blast, and Juan Amador was seriously injured.

CAR CRUSHES WOMAN.

WIFE OF JUSTICE OF PEACE.

[BY THE ASSOCIATED PRESS—A.M.]

PORT COSTA, Aug. 21.—Mrs. Casey, wife of Justice of the Peace Jeremiah Casey, of this place, was run down and killed by an oil car of the Southern Pacific late yesterday afternoon. Her body was horribly mangled.

SLOPE BRIEFS.

Investigating Insect Pests.

SAN FRANCISCO, Aug. 21.—Prof. W. W. Groggart, government entomologist of Australia, arrived here today on the steamer Alameda from Honolulu on a tour of the world for the express purpose of investigating all insect pests and fruit flies. After remaining in this vicinity for a week Prof. Groggart will leave for the South.

Shriners to Pilgrimage.

REDDING, Aug. 21.—The citizens of Yreka, Siskiyou county, are preparing for a big pilgrimage of the Mystic Shriners to their city November 2 for institution of a new chapter.

Unidentified Man Mangled.

REDDING, Aug. 21.—An unidentified man, mangled and with all the bones in his body broken, was found on the railroad near a signal post above Edgewood. He evidently fell from a train and was crushed to death.

Captain's Residence Burns.

REDDING, Aug. 21.—The residence of Capt. Lambson, in charge of the United States fishery at Baird, was destroyed by fire this morning. The loss is $9000 to the government.

Mayor's Mother Drops Dead.

SALINAS, Aug. 21.—Mrs. W. H. Clark, mother of Frank Clark, Mayor of Salinas, dropped dead this afternoon at the home of a friend. Heart disease caused her death. Mrs. Clark was 58 years old, and came from New York State forty years ago to Salinas.

Invents Useful Appliance.

SPOKANE, Aug. 21.—Francis H. Cool, a Spokane pioneer, has secured a patent on a device for transferring the mail and baggage of railway passengers to and from moving trains without stopping at stations or slackening speed.

COMMONS SITS ALL NIGHT.

Most Members Asleep When Lord's Amendments to Evicted Tenants' Bill Are Rejected.

[BY DIRECT WIRE TO THE TIMES.]

LONDON, Aug. 21.—[Exclusive Dispatch.] The Commons began consideration of the Evicted Tenants' Bill at 3:30 this morning. The Irish Nationalists were about the only members wide awake. Most of the others, worn out by the all-night session, had fallen asleep.

The amendments tacked on to the bill by the House of Lords were rejected practically without exception and the Commons appointed a Conference Committee.

AT THE CITY HOTELS.

YESTERDAY'S ARRIVALS.

HOLLENBECK—George Cordes, Jr., John Cordes, Brooklyn; W. R. Calvin, Rosebud; George W. Keegan, San Francisco; A. Tournier, Berkeley; W. N. Freeman, Newark; F. B. Rice, Oakland; Dr. J. E. Lynch, Kelvin; L. H. Sudden, Lompoc; L. R. Carper, Ensenada; L. H. Goebel, San Francisco; John Nestor, Nome; Herbert D. Field, South Dakota; J. L. Coyne, North Dakota; Mrs. J. M. Marriott and family, Salt Lake City; W. C. Newlin, Heyburn, Idaho; Mrs. J. H. Conway, Oakland; Charles Marlow, El Paso; Miss Effie Fieth, San Francisco; Mrs. Eva G. Harvey, Boston; Lt. P. Potigelius, San Francisco; James Giles and wife, Cananea; F. R. Meller, Chicago; Miss L. A. Harris, Fresno; F. B. Green, Tucson; C. F. Beadel, Oakland; J. W. Dunlap and family, El Paso; W. H. Hahn, Albuquerque; Mrs. Nancy J. Smith, Portland; F. S. Butler, Los Gatos; George Cordes, Brooklyn; Margaret Armstrong, Chicago; Miss Flow Hamilton, Arkansas; Phil S. O'Mara and wife, St. Louis; H. D. Bailey and wife, San Francisco; J. J. Healy, Alaska; A. Gifford, Oakland; Miss L. Hewsten, W. Sudan, Lompoc; C. H. Penner, Goldfield; H. Coffman, Fort Worth; T. P. Meddick, North Dakota; S. R. Street, Phoenix; Walter R. Andrew, Salt Lake City; D. Eckstein, New York; Mrs. A. Burnes, Mrs. Anita Fietch, San Francisco; Mrs. K. E. Harvey, Boston; Mr. and Mrs. D. F. Juinn, Chicago; Miss M. Dolan, Leadville; H. F. Bennett, El Paso; A. Christinson, San Francisco; J. V. Elliott, Berkeley; C. L. Candan, Oakland; Mrs. Clara Knott, Portland; A. Hockwald, F. C. Chinas, San Francisco; Alice Gehring, Oakland; J. G. Evans, Phoenix; George B. Webester, Salinas; Mrs. H. Sisty, San Francisco; F. W. Lanfer, Oakland; Robert E. Murphy, Tucson; A. J. Moan, San Jose; Phil Mendelsohn, B. Pringle, San Francisco; George A. Heath, Silver Lake; A. D. Ware, Seattle; J. P. Moffett, Yuma; Ivery Marshall, Phoenix; J. F. Eckberk, Oakland; L. K. Gignals, San Francisco; James Miller, Dixon; James McKee and wife, W. K. Banand, San Francisco; Jesse F. Kelley and wife, Mesa, Ariz.; Phil Mits, Miser, Ariz.; Dr. C. H. France, St. Louis; George C. Crothers, San Francisco; J. L. Hufman, Yuma; Miss L. H. Odermatt, Oakland; E. P. Brewster, Bisbee; B. Wingor, Mesa; F. A. Lawson, Miss Halmes, San Francisco; George W. Landry, New Orleans; W. M. Pickas, Phoenix; C. D. Taylor, Guaymas; G. R. de Valin, W. F. Ryan and wife, San Francisco; Charles Friedberg, Toledo, O.; L. J. Trood, New York; R. Taggart, Rhyolite; John H. Blakeway, San Francisco; Ben Henry, Tucson; A. B. Minz, Yuma; Harmer Jones, Bakersfield; F. C. Allen, Chicago; Miss A. L. Hughes, Sacramento; Walter Huff, San Francisco; George M. Copeland, Berkeley; Mrs. M. Gonzalez, Chicago; Mrs. Nelson, New Orleans; J. S. Lukens, Cincinnati; William H. Gorrill, San Francisco; W. L. White, Las Vegas; E. Cummingham, H. A. Thomas, San Francisco.

ANGELUS—Miss Jesse, Santa Rosa; R. F. Kronenberg, Oakland; Miss L. Parker, San Francisco; Dr. and Mrs. W. F. Fundenberg, Miss E. H. Fundenberg, Pittsburgh; S. R. Overall, St. Louis; Phil Mendelsohn, San Francisco; J. F. Grimison, N. P. Nelson and wife, Chicago; George T. McDonald and wife, Pittsburgh; W. H. Marshall, Plainfield; Henry Brelich, London; W. S. Metcalf, Plainville; Tom Gavin, Kentucky; C. H. Small, A. S. Lee, Chicago; W. C. Somerville, Kansas City; M. H. Hovey, R. A. Castro, San Francisco; S. R. Bolhea, wife and son, Alabama; Mrs. W. L. McCoy, Miss May Dreke, Independence; A. Rothe and wife, New Orleans; James C. H. Ferguson, San Francisco; G. C. Lemon, Chicago; George Makins, Dr. McMillan, San Francisco; M. Clonthier and family, A. Andrade and family, I. Andrade, Mexico.

HAYWARD—J. M. Stoddard, Phoenix; N. C. Black, San Francisco; A. J. F. Parker, Gaviston; T. T. Bissell, Albany; George H. Bush, Stanford University; George Klarmann, San Francisco; T. J. Davis, New York; J. McIlroy, San Francisco; John Bryce and family, Tampa; C. G. Compton, Yoakum, Tex.; Roy Milner, Corcoran; F. B. Hubbard and wife, Stockton; Mr. and Mrs. Samuel R. Gray, Philadelphia; J. Schwartz and wife, San Francisco; Charles Boydstol, Watsonville, Cal.; Walter Leckie, Mrs. Sam Hardler, San Francisco.

Pocket Band and Fifty Cents Free.

Come to The Times Office today and you will be presented with a metal pocket savings bank of convenient size, and 50 cents in addition. The presentation is absolutely free.

City Hotels.

The Maryland

Pasadena's Favorite Hotel

Open all the year. Always at its best.

The Leighton

Los Angeles' Homeyest Hotel

Overlooking West Lake and the most charming park.

SUMMER RATES:

The Virginia at Long Beach and The Casa Loma at Redlands now included in the Linnard System, will be ready for our patrons' entertainment December 1 next.

D. M. LINNARD

The New Rosslyn — 443 South Main Street LOS ANGELES, CAL. Rates European, 75c to $2.00. American, $1.50 to $3.00.

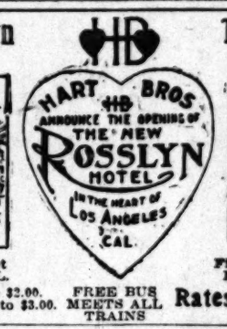

FREE BUS MEETS ALL TRAINS

The Natick House — First and Main Streets LOS ANGELES, CAL. Rates American, $1.50 to $2.50. European, 50c to $2.50.

The Alvarado Hotel
AMERICAN PLAN.
6th and Alvarado Sts., op. Westlake Park.
A few new rooms at especially low rates. Try our meals and be convinced they are the best. Large shady porch. All sunny rooms. Beautiful flower roof garden. Hotel under new management. If looking for the best see us. Garage in connection. C. F. DeWITT.

Hotel Astoria 248 S. Olive, near Third. Best located and furnished house in Los Angeles. One, two and three-room apartments, with buffet kitchen. Also rooms with and without private baths. By day, week or month. Reasonable rates.

Occidental Hotel New, modern, steel and brick building. 428 South Hill street, LOS ANGELES, CAL. Rates 75c and $2.00 per day. Special rates to permanent guests. GEO. W. VON ACHE.

NEW AND FIRE PROOF

HOTEL HAYWARD
CORNER SPRING AND SIXTH STREETS
150 Rooms. 125 Private Baths. 60 large Sample Rooms for commercial men. RATES—European plan $1.00 up; special rates to permanent guests.
H. G. FRYMAN, Proprietor.

The Pickwick Hotel
833 SOUTH GRAND AVENUE.
A new finely furnished apartment hotel; 88 handsomely appointed apartments with buffet, kitchens and every convenience for housekeeping, steam heat, hot water and telephone in each apartment. Elevator service day and night. The Pickwick roof garden a delightful feature. Rates—single rooms $15 per month. Apartments $30 per month and up.
Under the management of BUTTERFIELD KILBOURNE HOTEL CO.

HOTEL ORENA
Coolest rooms; ventilation perfect. Everything new. Opposite Postoffice. 705 West Seventh St. Fireproof steel building. Beautifully furnished. Phone Main 2775. Home F7609.

HOTEL LILLIE
Is making exceptionally low prices for the summer.
834 SOUTH BILL STREET

Percival Apartments
Summer rates. The finest equipped and largest Apartment House in the West. Two and three-room apartments, with private bath and buffet kitchen, or single room. Ball and music rooms; large lobby and ladies' reception rooms.
845 S. Hill St.
Phone Ex. 778. Broadway 1575.

Queen Apartments 329 California St. Belt Line cars stop at door. Everything new. Steam heat, hot water, private baths, electric light and gas; also janitor service. Special rates to permanent guests. Phones—Broadway 1266; A-7908.

Hotel Del Sol 2721 Portland St. Yellow University car to 28th and Hoover. New, modern, elegantly furnished, excellent home table. Reasonable. Home B-5771.

San Francisco Hotels

HOTEL JEFFERSON
TURK AND GOUGH STREETS
SAN FRANCISCO
SPECIAL SUMMER RATES
New hotel, faces Jefferson Square. Two blocks from Van Ness Ave., the present shopping district. Car lines transferring all over city, pass door. Every modern convenience. 350 rooms single or en suite. 150 private baths. American and European plans. Prices moderate. Omnibus meets all trains.
STEWART-BARKER CO.
The Hotel Stewart Opens September 1st.

Hotel Holland
Ellis Street between Powell and Mason
San Francisco
Now Open
Strictly first-class. Absolutely fireproof. 138 rooms; 90 with bath.
J. O'DONNELL, Mgr.

Royal House, San Francisco
4TH & HOWARD STREETS.
200 outside rooms; steam heat; hot and cold water. Prices 50c to $2.00 per day. Weekly rates. P. L. TURPIN, Prop.

Oakland Hotels.

THE BEAUTIFUL NEW HOTEL
Key Route Inn
22nd St. and Broadway
Oakland
Sunny rooms, private baths. Long distance telephones, compressed air cleaning. Large lobby. Cafe a la carte, with cuisine and service unsurpassed.
N. S. MULLAN, Mgr.
(Formerly assistant manager Palace Hotel, San Francisco.)
For rates and information call 222 South Spring St., L. A. Telephones Main 1709.

Strains Camp, Mt. Wilson
No need of cooking. Grocery and delicatessen in camp. Information Peck-Judah Co., 222 S. Spring, or Whitlock's, 307 West 3d.

Resorts.

Yoch's Laguna Beach Hotel
LAGUNA BEACH, CAL.
Rates $2.00 per day or $10.00 per week. Good fishing, bathing and hunting, furnished cottages, good water. Trains leave Santa Fe Depot, Los Angeles, 8:45 a. m., 2:00 p. m.
Stages meet trains at El Toro.
City office 207 W. Third St., or write direct to hotel.
T. F. DOYLE, Manager.
Phone Main 234.

Glenn Ranch
Go to Glenn Ranch if you want to enjoy your vacation this summer. A good table, comfortable beds; riding, driving, tennis and trout fishing. Board and room $1.50 to $2 per day $9.50 per week. Take Santa Fe to Keenbrook. Ranch stage will meet and take you to Ranch. For further information, address MRS. J. M. APPLEWHITE, Cajon, Cal.

SWITZER'S CAMP
Twelve miles from Pasadena, 3500 ft. high; lofty peaks, big trees, mountain stream. Ideal resort; special family rates. C. S. MARTIN, Mgr. See Peck-Judah Co., 222 S. Spring, or Travel & Hotel Bureau, 207 W. 3rd st., Los Angeles.

Wheeler's Hot Springs
Now open. Health-giving waters. First-class accommodations. Located in the mountains of Ventura county. Elevation 1560 feet. Via S. P. to Nordhoff. Stage running. For information and folders inquire Peck's Information, 222 S. Spring St., or address MRS. R. A. BLUMBERG, Proprietor, Wheeler's Hot Springs, Ventura County, Cal.

Bristol Pier Cafe
Hollister Ave., Santa Monica. Donatelli and his band attract hundreds of lovers of fine band and orchestral music. The electric Bowling Alley; so easy for the young folks and ladies to play.

AT CATALINA—FOR RENT.
Be sure and see us before locating. Neatest group of new and modern cottages, flats and tents for housekeeping; with a variety of one hundred to select from. If you want the best, we can please you. Special rates in September. Headquarters: Metropole Ave., above Church of Gray Gables; Marilla Ave., opp. Pacific Hotel; Campus Virginia, Sumner Ave.; Wireless Station, next to Postoffice. Rental agents, J. ALBERT and MRS. HESS.

BAY VIEW HOTEL
BAY CITY, CAL.
Everything new. Hot and cold water, electric lights, porcelain bath tubs. Fresh fish every day. A hotel for particular people.
R. D. RICHARDS, Manager.

The Bundy Hot Springs
Located in Elsinore, Riverside County, Cal. Especially good for stomach, kidneys, rheumatism. Hotel and baths practically under same roof. Water's natural heat. No staging. Santa Fe. L. G. MAXWELL, Prop.

BAYNHAM'S CAMP
SAN ANTONIO CANYON
Hotel and furnished tents. Pine trees, mountain stream. Elevation 4700 feet. Direct trail to "Baldy." Chas. R. Baynham, Uplands, Times Bureau or 207 W. Third.

WEBER'S CAMP
Elevation 2500. Cold Water Canyon, amongst the pines and oaks, on fine mountain stream. Camping accommodations. Rates reasonable. See Demmitt Co., 120 N. Main, or write J. P. WEBER, Azusa, Cal.

Resorts
INFORMATION BUREAU
4TH FLOOR TIMES BLDG.
9 A.M. TO 6 P.M. OPEN DAILY

The TIMES FREE INFORMATION AND RESORT BUREAU is for the accommodation of those seeking recreation, rest and recuperation among seashore and mountain resorts. Particulars are furnished regarding Hotels and Private Boarding houses; their attractions, rates, etc. Photographs, circulars and transportation literature are kept on hand for inspection and distribution. Times readers can obtain here, in a few minutes, information that would take a week and in many instances longer to procure if they were compelled to write for it.

Mountain View Resort

In the San Gabriel Forest Reserve. Elevation about 2000 feet. Amid the high peaks and wooded canyons. Beautiful walks along the sparkling streams of mountain water. Unsurpassed side trips with saddle animals. Crystal Lake, Mount Islip, Pine Flats, Mount Waterman, North Baldy, Iron Fork, Fish Fork, West Fork, Cold Water, and "Old Baldy." Good deer hunting and trout fishing near camp. Amusements at camp: All kinds of games, good music, boat riding and swimming. How to reach Mountain View Resort: Take the 8:30 a.m. Santa Fe eastbound train to Azusa from Los Angeles, where you will be met by the Mountain View stage, which will bring you to camp in time for lunch.
For further information and beautiful illustrated booklet, write to
HAYES POTTER, Proprietor, Azusa, Calif.

Hotel Redondo Redondo-by-the-Sea
The best of everything. The Ideal Resort for families, automobilists, seekers after health or pleasure. New cement tennis courts. New bath house under construction. Cool and no dust. Service all day. Make your reservations now. Autos take Figueroa to Slauson. Good road all the way.
JOHN S. WOOLLACOTT, Redondo Beach, Cal.

TEN DAYS' SPORT AT
BEAUTIFUL DEL MONTE
CHAMPIONSHIP PACIFIC STATES TENNIS TOURNAMENT, AUG. 31ST TO SEPT. 7TH. CHAMPIONSHIP GOLF TOURNAMENT, SEPT. 2ND TO SEPT. 7TH, INCLUSIVE. BEAUTIFUL TROPHIES.
Participants will purchase straight tickets to Del Monte, the hotel will furnish return transportation. SPECIAL EXCURSIONS FOR PUBLIC, AUG. 30TH AND SEPT. 7TH. ONE AND ONE-THIRD ROUND TRIP RATE GOOD UNTIL SEPT. 12TH, TO RETURN. For reservations, etc., see CHESTER W. KELLEY, 222 S. Spring St. Telephone Main 1770.

GLENDALE SANITARIUM, Glendale, California
SOUTHERN CALIFORNIA'S GREAT HEALTH RESORT. Battle Creek Sanitarium methods of treatment. Up-to-date treatment rooms just completed. New gymnasium. Beautiful grounds. Delightful climate. Building steam heated, electric lighted, electric elevator. Just the place YOU HAVE DREAMED OF AND LONGED FOR. Rates $17.50 to $25.00 per week for board, room and regular bath room treatment. Electric cars leave Huntington Building, Sixth and Main, Los Angeles, every thirty minutes. Go out today or write for full information and Free Booklet A. Tubercular, insane or objectionable cases NOT ADMITTED.

San Luis Hot Sulphur Springs
Ideal place, thousands find rest, recreation ad pleasure. $12.00 per week; two in a room, $10.00; $2.00 per day. In tents $10.00 per week for Board, Room and Bath. Round trip and one week's Board, Room and Bath, 2 in a Room or Tent, all for $20.00 at S.P. Ticket Office. Round trip, 450 miles by rail and automobile to the Springs. Fare $12.50, by Southern Pacific. Write to A. M. SMITH, San Luis Hot Springs, San Luis Obispo, Cal.

Deer Hunting and Trout Fishing
Mountain View Resort in the San Gabriel Forest Reserve. Excellent table board. Housekeeping tents. Saddle horses and burros. Daily four-horse stage. For further information write to HAYES POTTER, Proprietor, Azusa, Calif.

CAMP RINCON, SAN GABRIEL CANYON
Cool spring water. New plunge, finest in Canyon. Music by Preston-Angeloti Orchestra, with free dancing evenings. Fine table board or tents for housekeeping. Saddle horses for outside trips. Address C. E. SMITH, Mgr., Azusa, or PECK-JUDAH CO., 222 S. Spring St.

Follows' Camp
Just Near Enough
SAN GABRIEL CANYON. Finest trout fishing in the country. Only half a day from town. Good table. Rates $2.00 per day. Enquire Peck-Judah Co., 222 S. Spring St., or write RALPH M. FOLLOWS, Azusa. Phone Home 1329.

FAIRVIEW HOT SPRINGS
The only genuine Celery-Pest Mud Baths in California—positively the quickest and the only permanent cure for Rheumatism and other Blood Disorders. Furnished cottages for rent reasonably. Climate, meals, accommodations, and baths unsurpassed. City Office 309 Collins Bldg., 313 W. 3rd St. Home A5082—Main 1081.

Cool and Delightful at....
Arrowhead Hot Springs
Los Angeles Office, 207 West Third Street

You secure a new lease on life at these incomparable mountain resorts—finest in California where the whole family may have a most enjoyable outing. Every outdoor sport. For information address Manager Seven Oaks, Redlands, Cal., or call 207 W. 3rd St., Los Angeles.

SAN JACINTO
HOT MUD SULPHUR SPRINGS
(RELIEF HOT SPRINGS)
Spend your vacation at this beautiful health and pleasure resort. Rest and quiet here for the overworked business man. Comfortable, modern Hotel and Bath Houses. Detailed information by calling Home 2311, or addressing TRAVEL & HOTEL BUREAU, 207 West Third Street.

Lakeside Inn
Finest interior resort. One hour from San Diego by Cuyamaca R. R. Fine lake fishing, duck and quail, and golf. Auto race track. Mineral waters. Rates reasonable.
LAKESIDE, SAN DIEGO, CAL.

Redondo Beach Pavilion
Newest and finest on Coast. Just completed. Cost $100,000. CONCERT every afternoon except Mondays. Double concert Sundays.
DANCING every evening except Sunday.

GLEN ALPINE SPRINGS
LAKE TAHOE.
Opens June 15th. Elevation 6200. Fly fishing. Free boats. Free baths. Circulars at S. P. and Peck-Judah Bureaus. MISS K. CHANDLER, Lessee, Tallac, Lake Tahoe.

Rates Reduced to Yosemite and Mariposa Big Trees
During August a special reduced rate from Los Angeles; also lower rates for board. August is a delightful month to visit these famous places. The water is abundant in the falls; wild flowers are in profusion; weather is perfect. Early applications for sleeping car space should be made. City Ticket Office—
600 South Spring St., Cor. Sixth
Southern Pacific

Great Northern Railway
Special Excursion Rates East
via San Francisco, Portland and Seattle. Superb scenery and service. J. W. PHALON, Trav. Freight and Passenger Agt., 606 South Spring St., Los Angeles, Cal. Telephones: Home A9585—Sunset, Broadway 2991.

Places to Visit in California
If you desire information or booklets about any Hotel or Resort, Steamship or Railroad Trip advertised in The Times, fill out this blank and mail it to "The Information and Resort Bureau, Los Angeles Times," and you will be supplied immediately.
Resort Bureau Los Angeles Times—please send me full information about
.....
.....
.....
SIGN HERE:
NAME .....
STREET .....
Hotel and Resort Booklets and Information Blanks always on file at "The Times" Resort Bureau, corner First and Broadway.

RIOTING [illegible]

ARM OF LAW GUARDS WIRES.

Quick Action Against Other Strike Outrages.

Dire Punishment Awaits the Ash Fork Culprits.

Disloyal Operators Beaten from the Start.

Prompt action of the Postal Telegraph Company probably has prevented further violence at its Ash Fork office. Upon receipt of information of the "shooting-up" of the little repeating station, Gov. Kibbey of Arizona was informed. At Washington, representatives of the company visited the War Department and asked that soldiers be sent to the scene of the disturbance. Sheriff Lowry of Yavapai county hastened to Ash Fork with a strong force of deputies. A guard was placed about the telegraph office. These measures for defense evidently calmed the prevailing excitement and served as a warning to strike sympathizers.

Speck Smoot, the drunken cowboy who led in the attack upon the station, was given a searching examination by the District Attorney of Yavapai county, in an effort to learn the names of the instigators of the outrage. While evidently prompted by cowardly sympathizers of the union striking telegraphers, so far no direct proof has been obtained that any of the operators were members of the gang which planned the death of the loyal employés of the company.

Atty.-Gen. Clark received word at Prescott that the President had been advised of the possible necessity for United States troops at Ash Fork and other hotbeds of unionism. Clark stated that he had received word from Ash Fork that the town has settled into its usual state of quiet, following the arrival of the Sheriff and his posse.

SMOOT A "BAD MAN."

Speck Smoot is known as a "bad man." He once served time for killing a man at Flagstaff in 1898. Because of his previous record, it is expected Smoot will receive a long sentence upon conviction.

If there is any further outbreak, it is believed that prompt measures will be taken to suppress it, after the warning of the riot at Ash Fork.

Prescott is apparently quiet, although threats have been made to the Western Union officials that its telegraph station at that point would be wrecked. Now that Gov. Kibbey is thoroughly advised of the latest possibilities of an outbreak, the Western Union officials feel confident that he is able to cope with any further union-labor guerrilla tactics.

Locally, the strike condition has simmered down until both telegraph offices are doing a normal business. Messages are handled without delay and many of the large mercantile houses have sent letters of commendation for the way telegraph dispatches have been handled under trying conditions.

QUICK SERVICE.

As an example of the excellent service furnished by the telegraph companies, J. M. Neeland, president of the Pan-American Railroad Company, displayed two telegrams and a cablegram yesterday, answers to messages he had sent but a few hours previously to remote points.

The cablegram was from San Salvador, via Galveston, Tex., and was received here within eight hours of the time of the filing of the cablegram to which it was an answer.

One of the telegrams was a reply to a message that had been sent seven hours previously to the United States Bank in the City of Mexico, via El Paso; the other telegram answered one sent eight hours before to Tonala, in the State of Chiapas, Mex., via Galveston.

The strikers have apparently lost their enthusiasm. Headquarters in the hall of Socialists on Mercantile Place are practically deserted. The attendance at the occasional meetings has fallen off, despite the fervid appeals of the labor union spellbinders.

While some of the employés who deserted their posts may be reinstated in their old positions, they will have to apply for their positions as individuals. The Telegraphers' Union will never be recognized. It is said to be on the point of dissolution locally because of lack of funds.

BEATEN FROM START.

The following message has been referred to local officials of the Western Union for their information:

"NEW YORK, (N. Y.) Aug. 21, 1907.

"Frank Jaynes, General Superintendent, San Francisco, Cal.

"The operators' strike for a closed shop, that is to say, refusing to work with non-union employés, was beaten from the very start and our traffic is being handled now in good shape. Of the entire force of the company, at all offices, large and small, not more than 25 per cent. struck. On behalf of the company, I wish to thank the officers for the ability and good judgment displayed and especially to thank the employés of both sexes for their loyalty and honesty in standing firm in their positions. This action is fully appreciated and will not be forgotten.

[Signed] "R. C. CLOWRY,
"President."

STRIKE IS NIL IN EFFECT ON PRESS.

[BY DIRECT WIRE TO THE TIMES.]

NEW YORK, Aug. 21.—[Exclusive Dispatch.] As far as the movement of press dispatches throughout the East is concerned, the strike has lost all significance. There have been no important developments in the strike of the commercial telegraphers in the East, today. Both the strikers and the telegraph companies remain firm and both claim to be entirely satisfied with conditions.

COMPANY WILL NOT CONFER WITH SMALL.

[BY THE ASSOCIATED PRESS—A.M.]

NEW YORK, Aug. 21.—Some of the striking telegraph operators said today that the object of President Small's visit here on Saturday will be an endeavor to bring about arbitration.

The general superintendent of the Western Union Telegraph Company, however, said that he would not meet Small under any circumstances, and added that there was nothing he cared to discuss with him.

Pocket Bank and Fifty Cents Free.

Come to The Times Office today and you will be presented with a metal pocket savings bank of convenient size, and 50 cents in addition. The presentation is absolutely free.

THE HOAR STATUE NOW NEARLY COMPLETED.

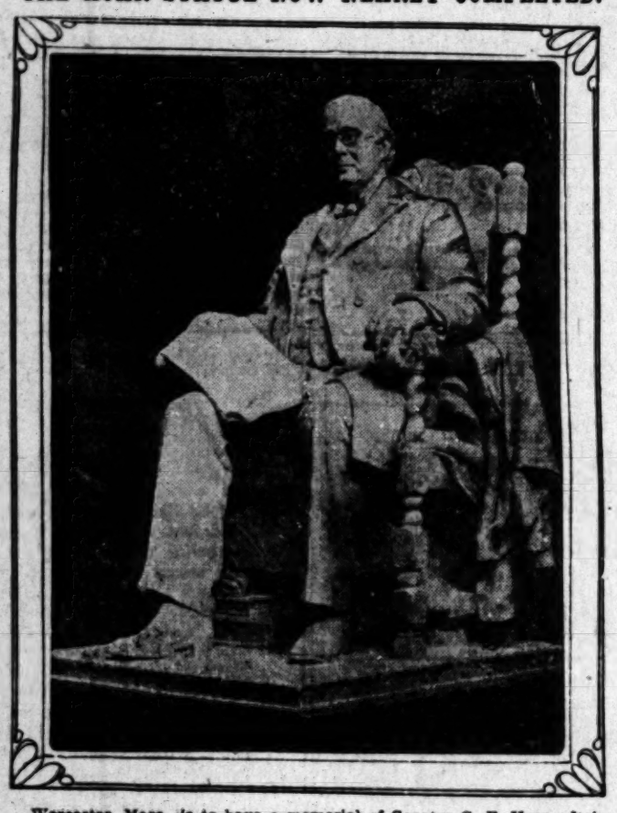

Worcester, Mass., is to have a memorial of Senator G. F. Hoar. It is a statue of the late Senator, by D. C. French. It will be dedicated October 1st. Mr. French is just completing the statue at his summer studio, Glendale, Mass.

NEED THE MONEY.

RAILROAD MEN'S AID IS ASKED.

APPEAL MADE FOR FINANCIAL ASSISTANCE TO STRIKERS.

President of O.R.T. Tells Head of Commercial Telegraphers' Union Subscription Fund Has Been Started Among Men and Will Probably Yield $100,000.

[BY DIRECT WIRE TO THE TIMES.]

CHICAGO, Aug. 21.—[Exclusive Dispatch.] President Small of the Commercial Telegraphers' Union received assurances from President Perham of the Order of Railway Telegraphers today that the financial support of the railroad men had already been asked.

President Perham yesterday addressed a letter to the members of the union requesting a voluntary subscription to aid the commercial men now on strike. Mr. Perham told President Small that the first request for assistance would yield at least $100,000.

The strike leader today declared that he and his forces on strike were able to hold out until December 1 without financial assistance.

Local officers of the union today received requests from several railroads asking for experienced operators. Many of the telegraphers have been offered clerical positions.

"A force of 25,000 men will be required to meet the regulations of new Interstate Commerce Law. There are at present about 12,000 men on strike," a union leader declared, "a considerable percentage of these being men who at one time or another have seen railway service and are therefore specially qualified for it."

Small will leave for New York next Saturday.

INDIANS BETTER OFF.

Secretary of Interior Garfield Declares Condition of Red Men of Southwest Has Never Been Finer.

[BY DIRECT WIRE TO THE TIMES.]

ST. LOUIS (Mo.) Aug. 21.—[Exclusive Dispatch.] James R. Garfield, Secretary of the Interior, who has been investigating conditions among the Indians in the West and arranging for the allottment of lands to the red men, was in St. Louis today en route to Washington, D. C.

"The Indian situation has improved a great deal in the recent past," he said, "in fact; the condition of the Indian was never better. The country through which I traveled, especially Indian Territory and Oklahoma, is flourishing and every indication points to a great future for the West.

"The Indians in Oklahoma are divided on the Statehood question and it is hard to tell what will be the outcome of the agitation. The work of reclamation of this vast territory in the West and Southwest is rapidly going on.

"Some of the Indians object to accepting the allotment of land, preferring to live in their old way, but the majority are satisfied with the action of the government."

LONG DROUGHT BROKEN.

Worst Period of Hot, Dry Weather in Indian Territory and Oklahoma in Ten Years Ends at Last.

[BY DIRECT WIRE TO THE TIMES.]

KANSAS CITY (Mo.) Aug. 21.—[Exclusive Dispatch.] The most prolonged period of maximum hot, dry weather experienced in Oklahoma and Indian Territory in ten years was broken today by rain and cold winds from the north.

In the Territories the drought of the last three weeks did much damage to corn, especially late corn in Oklahoma and Indian Territory.

HORSE TRADERS ORGANIZE.

First Convention of the Kind on Record Is Held by Ohio "Swappers."

[BY DIRECT WIRE TO THE TIMES.]

DELAWARE (O.) Aug. 21.—[Exclusive Dispatch.] Not to be outdone in the matter of conventions, the horse traders, better known as "Swappers," have organized, and are in session at Cardigan, near here.

This meeting so far as known is the first and only one ever held by horse "swappers." It is known as the Ohio Horse Traders' Association.

Pocket Bank and Fifty Cents Free.

Come to The Times Office today and you will be presented with a metal pocket savings bank of convenient size, and 50 cents in addition. The presentation is absolutely free.

SECRET SERVICE BAFFLED.

Quarter-Million-Dollar Mail Robbery Remains as Big a Mystery as Ever.

[BY DIRECT WIRE TO THE TIMES.]

OMAHA (Neb.) Aug. 21.—[Exclusive Dispatch.) Although every secret-service agent and every railroad detective in the West has been working on the case for days, the robbery of the Burlington mail cars remains as big a mystery as ever. There is not the slightest clew, so far as known, to the identity of the man or men who threw three pouches of registered mail, containing over a quarter of a million dollars, from the mail car as the train was speeding westward from Omaha.

Postal inspectors have examined every employé of the government who had anything ta do with the missing mail pouches and are convinced that there has been no dishonesty on the part of clerks or messengers. The theory that the car was entered while the clerks were asleep and the bags of registered mail thrown out of the door seems the only tenable one, but it is so extraordinary that the government agents can scarcely make up their minds to accept it.

The secret service agents are working night and day and are determined to run down the robbers if it takes a year. The pride of the service has been aroused by the singular daring of the crime.

BANDITS ROB PAYMASTER.

Satchel Containing $6000 Is Stolen. One Highwayman Is Captured After Fight.

[BY THE ASSOCIATED PRESS—A.M.]

PHILADELPHIA, Aug. 21.—William H. Hicks, paymaster of the Schaum Uhlinger Textile Manufacturing Company, was held up this afternoon by three highwaymen in the northeastern part of the city and robbed of a satchel containing $6000.

A pursuit ensued and one of the robbers was captured after several shots had been fired. The others escaped with the satchel.

Hicks is suffering from a bullet wound in the arm, inflicted by the robbers.

NAB HEAD OF BICYCLE GANG.

San Jose Police Capture Man Supposed to Have Eluded Officers of Many Coast Cities.

[BY THE ASSOCIATED PRESS—A.M.]

SAN JOSE, Aug. 21.—A man believed to be at the head of a gang of bicycle thieves that has so far eluded the vigilance of the police of San Francisco, Oakland and Los Angeles, and this city, was arrested last night by the local police, and is being put through the sweat-box. His name is Arthur A. Adams, alias C. H. Wright.

Chief of Police Carroll says he has made a partial confession sufficient to identify him as the man wanted.

CAUGHT FAR AWAY.

ACCUSED OF ROBBING DEAD.

[BY THE ASSOCIATED PRESS—A.M.]

SYRACUSE (N. Y.) Aug. 21.—Julius F. Eller has been arrested for return to Alamosa, Colo., where, it is alleged, he stole $2000 worth of money orders from the Rio Grande Railroad. Eller declares he was duped by a friend and got none of the plunder.

DOCTOR-FORGER SENTENCED.

PASSED MANY BOGUS CHECKS.

[BY THE ASSOCIATED PRESS—A.M.]

SAN FRANCISCO, Aug. 21.—Dr. C. A. Seifert was sentenced today by Police Judge Conlon to six months imprisonment each on two charges of uttering and passing fictitious checks.

Seifert was prosecuted by the State Bankers' Association and the fictitious checks passed, of which there were a great number, were all drawn on the Western National Bank.

STANFORD DIAMONDS SOLD.

Gems Left by Widow of Founder of University Disposed of and Proceeds Will Go to College.

[BY THE ASSOCIATED PRESS—A.M.]

NEW YORK, Aug. 21.—Announcement was made today that almost all of the diamonds belonging to the estate of the late widow of Leland Stanford have been quietly disposed of and the proceeds will be devoted to the Stanford University, in compliance with the owner's will.

The sale was held in a wholesale house in London under the supervision of a committee consisting of Timothy Hopkins, Joseph Grant, Charles D. Lathrop and Ambassador Reid.

It is said only $350,000 was realized, although experts appraised the gems at a half million and regarded them as especially valuable, as nearly all have interesting histori-

POLITICAL.

FORAKER TAKES TAFT TO TASK.

Picks Flaws in Secretary's Columbus Speech.

Says Views on Tariff Are Not "Luminous."

Demands Opinion on "New Rebellion" of South.

[BY DIRECT WIRE TO THE TIMES.]

GEORGETOWN (O.) Aug. 21.—[Exclusive Dispatch.] Senator Joseph B. Foraker took to task Secretary of War Taft before the Chautauqua assembly here today. In his first speech following the Secretary's Columbus talk, the Senator discussed his fellow-townsman's opinions with which he differed in many particulars, quoting freely from the speech of the Secretary of War and from his own remarks in the debates in Congress.

Senator Foraker spoke of his recent public requests that Secretary Taft give a bill of particulars as to his tariff revision views, and declaring the Columbus speech not sufficiently "luminous on this point."

Senator Foraker called on the Secretary to say what, in his opinion, the Chief Executive "should do about the defiant nullification of the war amendments to the Constitution involved in such statutes as that passed in Georgia only a few days ago. And I would also know what the views of an aspirant to the Presidency may be about the new rebellion that has broken out in some of the Southern States—notably North Carolina and Alabama—in the form of open defiance of the authority of the United States courts.

"Is this spirit to be checked and restrained or it is to be allowed to feed upon itself and grow strong to the point of menacing our institutions?"

NOT AGAINST ALLISON.

Congressman Smith of Iowa Says He Will Not Be Candidate for Senator's Seat.

[BY DIRECT WIRE TO THE TIMES.]

COUNCIL BLUFFS, Aug. 21.—[Exclusive Dispatch.] Congressman Walter I. Smith issued a statement today to the effect that under no circumstances would he be a candidate for the Senate against Senator William B. Allison.

Congressman Smith expressed deep appreciation of the honor conferred in using his name in such connection, but asked that his friends consider his decision as final.

NO MORE TALK FROM OIL KING.

Rockefeller Decides to Revert to Old Policy of Silence Toward Newspaper Interviewers.

[BY DIRECT WIRE TO THE TIMES.]

CLEVELAND (O.) Aug. 21.—[Exclusive Dispatch.] Never again will John D. Rockefeller give out a newspaper interview. The oil king has returned to his policy not to talk to the public.

The news that Mr. Rockefeller had decided to quit talking for publication came after he had read President Roosevelt's Provincetown speech, in which was reiterated the administration's policy to keep after unlawful combinations of capital.

At his summer residence today it was announced that Mr. Rockefeller, neither at present nor in the future, would care to comment for publication on current events.

VIEWS PHOENIX AND EASTERN.

General Manager of Espee and Epes Randolph of Harriman System Go Over Southwestern Line.

[BY DIRECT WIRE TO THE TIMES.]

PHOENIX, Aug. 21.—[Exclusive Dispatch.] General Manager Kruttschnitt, of the Southern Pacific system, has just completed an inspection of the Phoenix and Eastern road in company with President Epes Randolph, Harriman representative in the Southwest.

It is understood that the inspection is preliminary to resumption of work on construction of the road through to San Carlos, establishing a second Southern Pacific line through Arizona.

WANT SATURDAY-SUNDAY.

Jews Petition for Right to Observe Special Holiday, but Tricks of Workmen Are Feared.

[BY DIRECT WIRE TO THE TIMES.]

ROME, Aug. 21.—[Exclusive Dispatch.] The Jews of Tuscany have petitioned the government requesting the insertion of a special clause in the law just passed prohibiting Sunday work empowering them to observe Saturday, and not Sunday as a holiday.

The request has been favorably considered and is likely to be granted, but some fear is expressed lest the majority of laborers, wishing to obtain two weekly holidays, will pretend that they belong to the Jewish faith.

"DOUBLE" MAY SAVE HIM.

Prisoner Convicted of Assault Is Granted New Trial When Man Like Him Baffles Witness.

[BY THE ASSOCIATED PRESS—P.M.]

SAN FRANCISCO, Aug. 21.—Ike Solomon, convicted of felonous assault on a domestic employed by the late Harry Corbett, was granted a new trial on the ground of new evidence.

Solomon was awaiting sentence and declared that a man named Yeck closely resembled him and that Yeck admitted he was in the city at the time of the assault.

Yeck was brought here from a Nevada mining town. Both men were in court today dressed alike and H. Cohen, chief witness for the prosecution, was unable to say which of the two men he had seen enter Corbett's residence at the time of the assault.

CORONER'S JURY FIXES BLAME.

Death of Well Digger Due to Carelessness of Himself and Employing Company, Is Verdict.

[BY THE ASSOCIATED PRESS—P.M.]

BAKERSFIELD, Aug. 21.—A Coroner's jury inquired into the death of Shack Wheat, a well digger, who was killed by the cave in of a well which he was digging on the property of the Southern Mining Association at Rosamond, and reached a verdict that death was due to the carelessness of the man and of the mining company. The association is composed of Los Angeles people. Charles Poore is the general manager.

H. C. Wheat, a brother of deceased, will bring suit against the company, it is said.

SLEUTHS ON GUARD.

(Continued From First Page.)

sioners refused to surrender their seats and the records, he replied:

"Why should that question be asked of me? I don't know what action the new commissioners will take. Ask them. They are the ones who will shape their course, not I. For that matter, the new board has not yet qualified. Commissioner Hagerty has not been served with his notice of removal, and it may be I shall decide that a successor cannot be appointed until that has been done. On the other hand, I may decide that personal service is not necessary, since he is evading it and the statute does not stipulate personal service. In either event, I shall appoint Col. Cutler when the way is cleared. I am not here as a lawyer to prognosticate what steps the new commissioners may or should or will take to assume office.

Commissioner Leggett said:

"We do not officially know that the Schmitz commissioners will resist us with force, or at all, but of course, we have no idea of meeting force with force. Personally, it would suit me very well to have them resist us formally, for then our course in law would be perfectly clear. But we won't cross that bridge until we come to it.

"At 1:30 tomorrow afternoon, Mr. Sweigert, Mr. Keile and I, with Col. Cutler, if in the meantime he has been appointed, will go to the board rooms in Eddy street, and formally announce our intention of assuming office. What happens then will shape our further course."

Mr. Leggett did not care to discuss in advance, the policies to be pursued by the new board.

"We are just now getting personally acquainted with each other," he said.

SCHMITZ AND RUEF APPEAR IN COURT.

[BY DIRECT WIRE TO THE TIMES.]

SAN FRANCISCO, Aug. 21.—[Exclusive Dispatch.] The lawyers representing the various defendants in the graft cases, who have submitted a plea to Judge Lawlor to set aside the indictments against them on grounds relating to the legality of the grand jury, were in Department Eleven of the Superior Court today in response to an order by the judge.

The only defendants present were Eugene E. Schmitz, who rode in from the County Jail in the red municipal automobile. Abe Ruef arrived in his own car, the celebrated "Green Lizard," accompanied by Ellsor Biggy.

Earl Rogers submitted an amendment to the petition which ran to the language rather than the substance of the document. Frank Drew suggested that the amendment also ran as to his client, E. E. Schmitz, and Judge Lawlor ordered that the amendment be considered as made in behalf of all the petitioners.

As the restored record was not ready the case went over until tomorrow, when the judge will hand down his decision in the matter of the motions to quash the indictments.

SCHMITZ RESIGNS FROM NATIVE SONS.

[BY DIRECT WIRE TO THE TIMES.]

SAN FRANCISCO, Aug. 21.—[Exclusive Dispatch.] Eugene E. Schmitz, at one time Mayor of the city, has sent in his resignation as a member of Niantic Parlor of the Native Sons of the Golden West. His resignation was handed to the president of the parlor last night.

At a meeting of the grand parlor held in Napa, a committee was appointed to investigate the conduct of the members of the order who were implicated in local municipal scandals, Abe Rueff resigned shortly after the committee was appointed.

Schmitz decided to remain. The committee, however, got busy last Saturday, and the former Mayor evidently decided that it would be better to resign than be expelled from the order.

TO LAY OUT PACIFIC DEFENSE.

Chief of Artillery and Commander of Navy Start for Coast to Make Military Plans.

[BY THE ASSOCIATED PRESS—A.M.]

WASHINGTON, Aug. 21.—Brig.-Gen. Murray, chief of artillery, and Commander Spencer Wood, of the navy, started today for the Pacific Coast, where they will lay out a so-called defense sea-area, similar to those established on the Atlantic Coast.

They will visit Seattle, Portland, San Francisco, San Diego and Los Angeles.

NEW YORKERS LOSE SUIT.

Mt. Carroll, Ill., Court Decides Against Insurance Writers Who Asked $92 000 Commission.

[BY DIRECT WIRE TO THE TIMES.]

MT. CARROLL (Ill.) Aug. 21.—[Exclusive Dispatch.] Judge Heard, in the Circuit Court, today decided against the New Yorkers who sued for $92,000 commission for reinsuring policy holders of the German Insurance Company of Freeport. An appeal will be taken.

Apollinaris

"THE QUEEN OF TABLE WATERS."

Contains its *Pure Natural Carbonic Acid* which GREATLY IMPROVES DIGESTION by [illegible] as a Gastric Stimulant and Tonic.

Your Last Opportunity

This wind-up of the removal sale is positively your last chance to buy Waists ready-to-wear. After we move to new location, 420 So. Broadway, only a made-to-business will be conducted.

You Can Now Buy

$2.50 Batiste Waists in tailor-made effects at.....

$3.50 tailor made white madras waists or lawn waists now $2.00 each, or three for.....

Lingerie Waists worth up to $6.00, now.....

Choice of all belts in the house—values up to $3.50, now.....

Ladies' linen collars now three for.....

MACHIN SHIRT CO INC.
HIGH GRADE SHIRT MAKERS
124 S. SPRING ST

$15

When you start out to find the Tailors, be sure you get the right place. Avoid imitators.

We are direct importers and show the largest assortment of woolens to be seen anywhere in Los Angeles

Suits to Order

Now $12.50 and $17.50

During our summer reduction sale we will make to measure our regular $15.00 suits at $12.50. This gives you a chance to choose from hundreds of patterns of the finest woolens.

$17.50 gives you your choice of any of our $20 suitings in the correct shades for present wear.

Avoid the high price tailor and the ready-made dealer.

Come to the Scotch Tailors where you can get high class made to measure suit at a reasonable price.

330 South Spring Street

Scotch Tailors
330 South Spring St.
J. SMITH & CO.

Dangerous Crossing

Many newspapers copy matter from Everybody's Magazine and give credit. This is as it should be and we like it.

Many more copy our special articles, which we have spent good time and money to obtain, and modestly credit them to "a certain" magazine—that is, they use our brains as a filler for their columns at no cost to themselves, and when it comes to mentioning where they got it, they suddenly become shy—

This gives us a sharp pain

To these one-sided admirers we wish to say that "a certain" important article in the September Number, by "a certain" important personage, has been protected by every means known to us. Those whose custom it is to give credit are invited to help themselves, the others are anxiously warned to—

LOOK OUT FOR THE ENGINE WHEN THE BELL RINGS

FOR THE MAN WHO WANTS SUMMER COMFORT.
MANY STYLES IN WHITE AND FANCY PATTERNS.
ASK FOR CLUETT SHIRTS—LOOK FOR THE CLUETT LABEL
CLUETT, PEABODY & CO.
MAKERS OF ARROW COLLARS.

TEA

Tea has more to do with your thoughts at table than anything else of your fare.

Your grocer returns your money if you don't like Schilling's Best; we pay him.

SILVERWARE THAT WEARS. See our large assortment of latest designs in solid silver at conservative prices.

J. ABRAMSON,
Jeweler and Silversmith,
133 South Spring.

Let's Talk Clothes

Time now to be thinking of a new Autumn suit. You'll be interested in the new, medium weight worsteds I am showing. Exclusive patterns in smart browns and grays. The proper fashion for early Autumn.

$35 to $50

Shop closes Saturdays at six until Sept. 1st.

B. Gordan

DRAPER and TAILOR
104 So. Spring Street

Keeley Cure

1022 South Flower

There is release for all from liquor habit if they but take Keeley Cure. An easy, genuine, pleasant treatment. We shall be pleased to you to call and investigate.

Japanese Bazaar

The YAMATO

MAIN STORE—214 S. Broadway
STORE NO. 2—[illegible] S. Broadway
STORE NO. 3—[illegible] S. Broadway

All work done by [illegible] money back.

Walter Optical Co

419 S. Spring St.

C. J. Walter, Pres.

Part of Thursday's Menu
In Our Fourth Floor Restaurant
Boiled beef, raifort sauce, 15c; veal cutlets with spinach, 20c; chicken fricassee, 25c.
(Bread, butter and potatoes served free with these orders.)

BOTH PHONES EXCHANGE 337
The Broadway Department Store
Broadway, Cor. 4th., Los Angeles — Arthur Letts

For Men 3 Events
$1.00 HAT SALE.
$1.00 PANT SALE.
$5.00 SUIT SALE.
Three bargain events of great importance to men. Particulars in other papers.

Embroideries 19c
Worth 35c to $1.00
Another lot of those splendid swiss and cambric embroideries. Perfect finished edges, elaborate designs on fine material; 22-inch widths; valued at 35c, 75c and $1.00. Blue Pencil Price today 19c, Aisle 1.

59c Mother Hubbard Amoskeag Aprons . . . 25c
From 9 to 10
One of the best items we have been able to offer during the Blue Pencil Sale is Mother Hubbard aprons of Amoskeag gingham—the best in the world. Splendid aprons that are cut full and wide, with straps over the shoulder; best sellers at 59c. No phone or mail orders, no deliveries. Just for an hour, third floor, from 9 to 10, 25c each.

Muslin Drawers
Regular Price 25c
11 to 12 a. m. 12½c
Thursday from 11 to 12 you can choose from our regular 25c muslin drawers; lace trimmed or tucked; the best in Los Angeles at the regular price. Today, for the hour, 12½c.

American Lady Corsets—Seconds . . 25c
From 1 to 2 p. m.
Odd sizes and models; broken lines and seconds of American Lady corsets; white and black, in a good assortment of sizes; worth $1.00 in the regular, if perfect. 25c today for the hour. Third floor.

25c White Eolienne
From 8 to 11 a. m.
Half Silk. 10c
Three hours Thursday morning you can buy white half silk eolienne at 10c yard—the regular 25c kind. It is very soft and clingy. There will be a crowd after this. Come early. Third floor.

7½c Prints
Navy Blue
From 8 to 11. . . . . 5c
For three hours Thursday morning, from 8 to 11, you can buy navy and Calcutta blue prints in small patterns, dots, figures and stripes at 5c yard; regular price 7½c; limit 12 yards. None delivered. Third floor.

Galatea 18c Cloth 12½c
Light and dark grounds in celebrated galatea cloth; small, neat patterns, and every woman knows it is the best for children's wear. Mothers take notice. 18c kind for 12½c. Third floor today.

Blue Pencil Price Bulletin

To Make Thursday a Banner Day

This Blue Pencil sale is a wide-gauge merchandise movement to bring stocks down to the lowest possible level, making room for new Fall goods. It is not a sale for a day or two days, but two weeks of determined merchandising. Price reductions are radical, room making is absolute. You can't afford to miss a single day, you can't afford to miss a single item. Come Thursday for these.

Thursday Skirt Day Prices Drop

$3.00, $4.00, $5.00 and $6.00 Skirts $2.33
To Be Hurried Out Quickly. . . . . .
Thursday Skirt Day and Blue Pencil sale combine to make a splendid opportunity for women to buy skirts that are now marked and selling at $3.00, $4.00, $5.00 and $6.00. Skirts of all wool Panama, in brown, navy and black; plain and fancy skirts of mohair; tweed skirts in dark and light mixtures, checks and plaids; all sizes in the assortment; three great tables heaped with them. You never bought better skirts for so little. There will be a crowd—come early. Second floor.

75c WHITE WAISTS 44c
From 9 to 10 a.m. . . . . .
White lawn waists; several patterns—embroidered, tuck effects, Peter Pan waists of chambray, in blue, brown and gray. They are marked 75c now, and that means that they will compare with waists we see priced $1.00 and $1.25 about town. Thursday price, for 1 hour, from 9 to 10, 44c. Be prompt. Second floor.

$1.25 WRAPPERS 50c
From 8 to 9 a.m. . . . . .
Be here when the doors open to buy wrappers that are marked now $1.25; made of good quality percale; neat little figures, polka dots, in dark, durable colors; the kind that are cut full and wide, with deep ruffle; sizes 34 to 42. Thursday pay 50c, from 8 to 9. Second floor.

$1.00 Wash Petticoats From 10 to 11 a. m. 52c
Wash petticoats of gingham and percale; dark and light stripes; cut very full; have deep flounce; marked now $1.00, and low priced at that. Thursday, 10 to 11, second floor, 52c.

The American Lady Corset for a Correct Figure
You can get a perfect fit in an American Lady corset, the design for comfort and style. Prices range from $1.50 to $5. Expert fitters here; private fitting rooms. Third floor.

$10,000 Worth Children's White Dresses

AT AN EXACT REDUCTION OF 33 1-3 PER CENT.

Bought too many of these dresses to begin with, stock is entirely too heavy now. Reduce, comes the order from the management. Cut deep and quickly, so every white dress in our immense stock will be out at 33 1-3 per cent. reduction. Remember, these are all new, and clean—this season's styles. One-third off from our own good regular prices means much more than the figures show.

$1.98 White Lawn Dresses. $1.32
$2.98 White Lawn Dresses. $1.99
$3.48 Fine Lawn Dresses. $2.32

$2.25 Fancy White Dresses. $1.50
$2.48 White Lawn Dresses. $1.65
$5.48 White Lawn Dresses. $3.65
$7.48 White Lawn Dresses. $5.02
$12.48 White Lawn Dresses. $8.32
$15.00 Lace Dresses. $10.00

NOTE CAREFULLY—Every regular price is marked plainly; you buy them at just one-third off. Third floor. Think of your future needs and outfit the children now. Broadway regular prices are exceptionally low; one-third off means much to every mother. Prices are exactly as we state them to be.

15c Dimities 9c
White and Colors
White and colored grounds in checked dimities; neat pattern dots; sheer dimity; 15c value. Blue Pencil Price today 9c yard. Third floor.

15c Crepe Tissue 8 1-3c
White and colored grounds, soft crepe finish; pretty patterns and color combinations. 15c quality at 8 1-3c today.

Cheviot Suiting 10c
Cotton suiting; dark gray, dark blue, light blue, ox-blood and green; extra heavy for suits and beach wear; linen finish. 10c today. Third floor.

23c Music Vocal and Instrumental 17c
Thursday and Friday we place on sale compositions of Sydney P. Harris. These pieces are to be had only at The Broadway. Regular 23c copies for 17c today and Friday.
"My Lady Love Waltzes" (just from press).
"Virginia Rag."
"My Guardian Angel Reverie."
"Cavalier March and Two-Step."
"Roses and Lilacs Waltz."
"Sparkling Jewels Caprice."
"Nearest and Dearest Waltz."
VOCAL.
"More Love to Thee." Sacred solo.
"Sweet Dorothy." Two keys.
"Daisy Doyle."
"My Dear Old Home in Tennessee."
All at 17c each.
FOLIOS 39c.
50c, 75c and $1.00 Values
Most popular Piano pieces.
Most popular Home songs.
Mendelssohn's Songs Without Words (complete).
Chopin Album.
College Songs—Ditson's Edition.
Star Dance Folio No. 7. Just published.

Toilet Needs
Cut Prices
50c R. & G. Violet Powder. 41c
25c Combs 19c
15c 4711 Soap. 12½c
25c Bath Brush. 19c
15c Mennen's Talcum. 10c
19c Graves' Tooth Powder. 12½c
50c D. & R. Cold Cream. 25c
19c Sanitol Powder. 12½c
25c Hand Brush. 19c
90c Java Rice Powder. 25c
35c Hind's Honey and Almond Cream 31c
15c Bathasweet 10c
19c Lyon's Tooth Powder. 12½c
40c Eau de Quinine. 32c
50c Williams' Toilet Water. 31c
49c Dr. Charles' Flesh Food. 31c
20c Rubifoam 15c
19c Euthymol Paste. 12½c
25c Broadway Cream. 12½c
50c Hygeia Cold Cream. 32c
25c Broadway Cucumber Cream. 15c
Colgate's Talcum Powder. 15c

LABOR.

DISPUTE OVER AUTHORITY.

Trainor Threatens to Call Out Carmen's Strike.

Hamilton Declares Action Will Be Ignored.

New Confusion in Unionites' Ranks Is Due.

[BY THE ASSOCIATED PRESS—P. M.]
SAN FRANCISCO, Aug. 21.—The Evening Post says:
"The car strike will be declared off by the general strike board before many hours have elapsed. The Ways and Means Committee of the general strike board has made arrangements with the representatives of the United Railroads to call off the strike.
"The carmen will return to work as individuals; questions relative to the strike will not be asked. All differences pertaining to hours and wages will be arbitrated by the United Railroads and the platform men, as agreed upon in the submitted proposition.
"The declaring off of the car strike by the general strike board will give the 2,000 union men of the Building Trades Council, with their families, the right to ride on the cars despite the action the Carmen's Union may take. With the support of the Building Trades Council withdrawn, it is left up to the hundred-odd unions affiliated with the Labor Council to decide for themselves whether or not to assist or not assist efforts against the United Railroads.
"Tirey L. Ford, of the Building Trades Council, and the official press representative of the general strike board, stated today that the board had the power to declare off the car strike and would do so on a set date. President Edward Cornelius, of the Carmen's Union, states that whatever settlement may be arranged will be decided by the Carmen's Union.
"Even while the general strike board declares the strike off, the president of the carmen's organization will maintain that the car strike is on. Confusion will thus result unless the Carmen's Union abides by the decision of the general strike board.

LABOR ALLEGES CONSPIRACY.

Federation of American Federation of Employers to Sue Manufacturers' Association.

[BY THE ASSOCIATED PRESS—A. M.]
WASHINGTON, Aug. 21.—President Gompers declared today that the American Federation of Labor probably would institute a suit against the National Manufacturers' Association on a charge of conspiracy in restraint of trade, the result of a concerted effort for industrial betterment of organized labor.

NEAR LAS VEGAS.

Rich Land and Will Bring Many Settlers in to Southern Nevada.

[BY WIRE TO THE TIMES.]
LOS ANGELES, Aug. 21.—[Exclusive Dispatch.] It is said in the shops for which the Santa Fe Railroad has appropriated $1,000,000 that in all probability be located near the town of Las Vegas, in Nevada county. Three thousand acres of land at the head of the Muddy River valley have been purchased by Freight Agents Burton of the Santa Fe and Livingstone of Salt Lake.
It is the plan of the buyers to colonize the land and arrangements have been made for bringing families in from the East during the winter. The land is situated west of the railroad. An irrigation system will be installed and the purchasers will try to supply the rest part of the State with agricultural products.
Settlers have already taken a number of claims in Lincoln county, as a result of the action of the officials of the Santa Fe.

BOYCOTTING ACT STANDS.

Supreme Court Rules New Naturalization Law Does Not Repeal Enactment Granting Territory.

[BY THE ASSOCIATED PRESS—A.M.]
HONOLULU, Aug. 21.—Judge Sanford B. Dole, of the United States District Court has decided that the new naturalization law of June 29, 1906, does not repeal the section of the act creating the Territory of Hawaii, which provides that aliens residing in the Hawaiian Islands for five years previous to the passage of the act creating the Territory of Hawaii, may be naturalized without previous declaration of intention to become citizens. The decision was rendered in the application of George Rodiek to become a citizen without making previous declaration of intention. The application was denied by the United States Attorney on behalf of the Department of Commerce and Labor.

BRIDE AND HIMSELF.

Double Tragedy of Two Continents Ends in Suicide Tragedy in New York.

[BY DIRECT WIRE TO THE TIMES.]
NEW YORK, Aug. 21.—[Exclusive Dispatch.] Because his wife refused to eat breakfast with him Frederick Herter, after he had prepared it, killed himself. Herter were married ages ago, after he had been a suitor for five years and had spent money on two continents. Herter broke into the flat of his bride lived in West Twenty-sixth street, and the breakfast meal prepared, coffee, toast and eggs were cooked and his wife were in the bedroom of the flat. Mrs. Herter was in bed, while her husband was dressing beside the bed. Both fell dead, and died a few minutes later.

COAL SCARCITY HITS ROADS.

Shortage Causes Harriman Lines in Australia to Curtail Coal Supplies.

[BY THE ASSOCIATED PRESS—A.M.]
SAN FRANCISCO, Aug. 21.—The scarcity of coal has resulted in such a curtailment of mining work that the Harriman lines, which have an abundance of coal on their own account, are compelled to buy in Australia.
A cargo is now being contracted for 2000 tons, the steamer saying a dollar a ton. From Honolulu to Garfield, Wash., the Pacific is paying $3 per ton. Coal is $4 to Utah as $170

AERIAL.

AIRSHIP DIVES INTO WATER.

INVENTOR LUDLOW GETS DUCKING THIS TIME.

Not Discouraged by Second Failure, However, and Will Try Again. Blames Slow-going Government Tug Which Towed His Aeroplane for Latter's Inability to Soar.

[BY DIRECT WIRE TO THE TIMES.]
JAMESTOWN (Va.) Aug. 21.—[Exclusive Dispatch.] The latest aeroplane projected by Israel Ludlow, the aërial navigation theorist of New York, was hitched on to the Navy Department tug Potomac in Hampton Roads today and ducked into the water as soon as the tug started away with it.
It did not ascend as far as the practically similar machine of reeds and canvas, by the fall of which on the Florida coast Mr. Ludlow was made an almost helpless invalid for life.
Mr. Ludlow, whose hopes are never dampened by repeated failures, said that considering wind and tide and lack of speed in the tug he was not astonished that his machine did not sail.
He said he would be ready for another trial in two weeks and the Navy Department has promised the services of a fast torpedo boat for the test.
Capt. J. T. Lovelace, sky pilot and commander-in-chief of the Panama navy, was at the helm of the aeroplane today. Army and navy officers were observers of the attempted flight.

IMMUNITY BATH LIKELY.

Belief at Federal Building in Chicago Is That Alton Will Go Free.

[BY DIRECT WIRE TO THE TIMES.]
CHICAGO, Aug. 21.—[Exclusive Dispatch.] It is now believed at the Federal building that immunity will be granted to the Chicago and Alton road for giving rebates to the Standard Oil Company. United States District Attorney Sims reached the city this morning and was at his office all day. He would not discuss the decision that Atty.-Gen. Bonaparte is likely to make.
Those in close touch with Mr. Sims's work believe that the immunity bath will be granted, but not because the Chicago and Alton earned the bath, for the feeling is general that the railroad handed a large sized gold brick to the government and that it was not through the willingness of the road to testify that the conviction against the Standard was secured.
It is said that the entire case hangs on the one fact whether the road lied to the Standard Oil when it said it had filled its tariff with the government.

Pocket Bank and Fifty Cents Free.
Come to The Times Office today and you will be presented with a metal pocket savings bank of convenient size, and 50 cents in addition. The presentation is absolutely free.

San Diego City Council here on official junketing tour to study systems of street pavement in use.

TAYLOR IS WILLING TO BECOME CANDIDATE.

[BY DIRECT WIRE TO THE TIMES.]
SAN FRANCISCO, Aug. 21.—[Exclusive Dispatch.] Mayor Taylor will be a candidate for election in the next muncipal campaign if the citizens of San Francisco approve of his course, and give expression to this approval in a nomination at the hands of one of the leading parties.
He was asked today how he looked on the mention of his name in the coming campaign as standard-bearer of the elements of decency and good government, and made answer that the same sense of civic duty that led him to forsake his private interests to enter the strenuous life of administrative affairs at the crisis of the city's need, would compel him to make the race if his fellow citizens so desired.
"I am not a candidate for election to the Mayoralty in the sense that I will 'do politics' to be returned," said he. "But, if a nomination came to me as a call of duty and as an expression of support of the people of San Francisco, I should accept it. I could not consistently decline, resting as I do under a sense of the same civic obligation that called me forth. I should enter the canvass with all my energy.
"Now is the golden time to regenerate this city. It is not a matter for partisanship. I hold that the Mayor cannot be a partisan and be true to his charter duties. This is a time for harmony and upbuilding, and lines should not be drawn in the coming campaign."

PRESIDENT'S RIVER TRIP.

Chief Executive Will Begin Voyage Down Mississippi Beginning at Keokuk, Iowa, October 1.

[BY DIRECT WIRE TO THE TIMES.]
WASHINGTON, Aug. 21.—[Exclusive Dispatch.] President Roosevelt's trip down the Mississippi River will begin at Keokuk, Iowa, October 1. In the party will be Representative Burton, Senator Newlands of Nevada, Senator Warner of Missouri, Senator Bankhead of Alabama, Gen. Mackenzie, Herbert Knox Smith, Gifford Pinchot, F. H. Newell and Dr. W. J. McGee, who will start from St. Paul.
The President will make the journey with the river commission on joint invitations of Governors of eight States touched by the Mississippi. Where he will stop has not been arranged, but it is expected he will make a landing long enough for a reception and address at St. Louis.

WANT TO BE SHOWN.

SEEK TO LEARN WHAT IS BEST.

SAN DIEGO CITY COUNCIL COMES TO INSPECT STREETS.

Will Examine the Various Methods Used Here in the Making of Good Thoroughfares and Will Profit by What Los Angeles Has Learned. Will Remain Several Days.

The members of the San Diego City Council arrived here yesterday morning on a junketing trip. The primary object of the visit is to observe the condition of street work in Los Angeles and also to look into the pavements in use here. San Diego is about to inaugurate a street-improvement movement and it is the intention to make a careful study of all the types of pavement in use and to collect data as to the lasting qualities of the different kinds.
A change is about to be made in the charter also, and, as the document is patterned to a great extent upon that of Los Angeles, the Councilmen wish to confer with City Attorney Hewitt in regard to the matter. A committee visited the City Hall yesterday and discussed the matter in all its phases.
Owing to the fact that many of the Councilmen did not arrive until yesterday afternoon it was impossible to cover much territory, so no attempt was made to get outside of the city limits. Today Pasadena, Santa Monica and Monrovia will be visited and the condition of the city streets and also of the county roads carefully observed.
With the San Diego deputation is George Holmes, president of the Coronado City Council. Coronado is also interested in street work and is planning to lay several miles of pavement during the coming year. Mr. Holmes is investigating the methods of pavement in use here with the view of supplying the officials with data when they take the matter up.
The San Diego Council is composed of Henry Woolman, Charles Keller, F. J. Goldcamp, P. E. Woods, George F. Mohler (president,) A. E. Dodson, L. A. Creelman, George McNeill and J. T. Butler, City Clerk. All of them are taking part in the tour of investigation.
Mr. Holmes of Coronado, in speaking of the work about to be undertaken in his home city, said yesterday:
"We plan to put in several miles of new streets in Coronado and we are making a careful investigation as to the merits of the different systems of paving in use. It is our desire to have Coronado streets numbered among the best in the country and for that reason we wish to make no mistake in the selection of a medium that will not only prove lasting, but will also prove satisfactory in other ways.
"I am delighted with the condition of the Los Angeles city streets which I have observed and I believe that there is much to be learned here from the manner in which you have handled the street problem. The older streets of Coronado are in good shape but the rapid growth of the city has made extensions necessary and we want to make sure that everything is of the highest standard."

MOTHER AND CHILD CRUSHED.

Prominent Woman of Oscaloosa, Iowa and Three-Year-Old Tot Thrown Under Car.

[BY DIRECT WIRE TO THE TIMES.]
OSKALOOSA (Iowa) Aug. 21.—[Exclusive Dispatch.] Mrs. Belle Padget, a prominent woman of this city, and her little three-year-old daughter, both died this morning, having been thrown beneath the wheels of a street car last night by a horse they were driving, and which became unmanageable.
Both bodies were frightfully mangled.

Watches Watches
Good—Substantial—Reliable. Prices Begin at
$5.00
We have a guaranteed solid 14k Gold Ladies' Watch at
$18.00
and Upward.
S. Nordlinger & Sons. Gold and Silversmiths Established, 1869.
323 So. Spring St.

EX. 315—PHONES EX. 315.
DIAMOND CORNER
235 WEST THIRD STREET

Cholera Morbus and Bowel Complaints
"Over 95 cases in every hundred of summer complaints could be avoided," says a leading specialist, "if every one was careful to keep his system toned up with Duffy's Pure Malt Whiskey. It's the most effective germ destroyer known to the medical profession."

Duffy's Pure Malt Whiskey
is distilled wholly from malted grain, and its softness, palatability, and freedom from injurious substances make it acceptable to the most sensitive stomach.
It is recognized everywhere as the unfailing specific for the cure of consumption, nervousness, typhoid, malaria, every form of stomach trouble, all diseases of the throat and lungs, and all run down and weakened conditions of the brain and body. It restores youthful vigor to the old and maintains the health and strength of the young. It nourishes and feeds the vital forces of life. It is a form of food already digested. It is prescribed by doctors of all schools, is used in all the leading hospitals of the world, and is recognized as a family medicine everywhere. It is absolutely pure.
Sold by druggists, grocers and dealers, or direct. $1 a bottle. Illustrated medical booklet containing some of the many convincing testimonials received from grateful men and women who have been cured, and doctor's advice free. Duffy Malt Whiskey Co., Rochester, N. Y.

SPORTING PAGE.

BIG LEAGUER LOSES GAME

Cravath of Boston Americans Makes Fatal Error.

Two Beavers Run in When He Lets Grounder Pass.

New Umpire Kelley Hooted for Some Queer Rulings.

Portland, 3; Los Angeles 1.

And to think the fans had to see this, in the first game at home after the team had been away five weeks!

Guess it couldn't be helped, though, for there was a new umpire among those present, and some of the fans thought he put the jinks on the game by his funny decisions on balls and strikes. His name is Kelley, and he really did very well for a début in a strange town that has the reputation of being a bad one for umpires. He missed a lot of things pitched over the plate, but was uniformly good on base decisions, and gave his ruling quickly in a loud, clear voice. He will probably do, when he acquires more confidence.

It wouldn't have made any difference, however, if there had been forty-leven umpires or none, for the $2000 Boston American beauty, Cravath, let a grounder slip through his legs in the third inning, with one run in and two men on bases, and by the time he was through chasing the ball to the fence, two more runs had scored. These were enough.

A fair, large crowd greeted the teams, for there has been no real baseball here for five weeks, and the fans were naturally hungry for it. About 1500 people saw the game and had several chances to show their enthusiasm. The first came when the home-run hitter Carlisle, came to bat in the first inning, and he was greeted hilariously The other chance was when Delmas rapped out a double in the last of the ninth inning that put Smith on third base, with a chance for one or more runs, but Brashear, who batted for Hogan, was not equal to the occasion, and the game ended with a short fly to Fay.

McCredie showed two new men in Center Fielder Burdette and Shortstop Fay, and both did well in fielding, but could do nothing at bat. Gray and Groom were both hit freely, but pitched real ball at critical times, and the swats showed that the runs were out of line.

There were no bright features that would startle even a fan, except in the first of the ninth inning, when Gray filled the bases by hitting a man and letting two others hit him for singles. Then, with the bases full, he struck out Groom, made Casey put himself out by stepping out of the batter's box to swipe at a pitched ball, and then finishing matters by forcing Burdette to foul out to Hogan.

Each team got all its runs in the third inning. Fay started off by bouncing a grounder to Gray, who threw a trifle wild to Dillon, and the Cap muffed the ball. Then Mott hit to center, sending Fay to third, and then Groom scored Fay with a swipe that hit the top of the left-field fence. Casey followed with a grounder to short right and when Cravath ran up on it to make a quick return of the ball to the plate to head off Mott, the ball went between his legs and rolled to the fence. It was a bad error and three runs were thus in before one man had been put out, but three outs quickly followed.

Los Angeles made it's long run in the last half of the same inning, on a fielders' choice, a pass and a single. Both pitchers settled down after this, and with good support, no more runs were made.

The score:

LOS ANGELES.

	A.B.	R.	B.H.	S.B.	P.O.	A.	E.
Bernard, lb	4	0	0	0	2	2	0
Carlisle, lf	3	0	1	0	0	0	0
Dillon, lb	4	0	1	0	11	1	1
Cravath, rf	4	0	0	0	0	0	1
Ellis, cf	3	0	0	0	2	0	0
Smith, 2b	4	0	2	1	2	2	0
Delmas, ss	3	0	1	0	2	4	0
Hogan, c	3	0	1	0	7	1	0
Gray, p	3	0	0	0	0	3	0
*Brashear	1	0	0	0	0	0	0
Totals	31	1	5	1	**26	13	2

PORTLAND.

	A.B.	R.	B.H.	S.B.	P.O.	A.	E.
Casey, 2b	3	0	1	0	2	2	0
Burdette, cf	4	0	0	0	2	0	0
Rapsey, lf	4	0	0	0	3	0	0
Donahue, c	4	0	1	0	8	1	0
Atherton, lb	4	0	1	0	8	1	0
McCredie, rf	4	0	2	0	4	0	0
Fay, ss	4	1	1	0	2	4	0
Mott, 3b	3	1	2	0	2	1	0
Groom, p	4	1	1	0	2	2	0
Totals	34	3	10	0	27	12	0

*Brashear batted for Hogan in ninth inning.
**Casey out for stepping out of batter's box.

SCORE BY INNINGS.

	1	2	3	4	5	6	7	8	9	
Los Angeles	0	0	1	0	0	0	0	0	0	— 1
Base hits	0	1	2	1	1	0	0	0	0	— 5
Portland	0	0	2	0	0	0	0	0	1	— 3
Base hits	0	0	2	3	0	0	1	1	3	— 10

SUMMARY.

Two-base hits—Carlisle, Delmas.
Sacrifice hit—Burdette.
Left on bases—Los Angeles, 7; Portland, 8.
First base on called balls—Off Groom, 4; off Gray, 2.
Struck out—By Gray, 5; by Groom, 2.
Double plays—Hogan to Smith to Dillon. Atherton to Groom, Gray to Hogan to Smith.
First base on errors—Portland, 1.
Hit by pitched ball—Mott.
Time of game—1h. 55m.
Umpire—Kelley.

NEW PORTLAND PLAYERS.

ALL PRODUCTS OF OREGON.

Burdette, Fay and Pernoll, the three new men that Manager McCredie of the Portland team has here with him this trip, are all from Oregon and have been playing around Portland. Burdette is one of the faculty of the Agricultural College at Pullman, Wash., and is an athletic coach and an all-around good man. His experience in baseball is confined to the college variety. Fay is a busher who has been in teams around Portland and pitcher Pernoll is from Grant's Pass, Or., and played on the team in that town.

SEALS FINISH FIRST.

WIN IN FIRST INNING.

[BY THE ASSOCIATED PRESS—P.M.]

SAN FRANCISCO, Aug. 21.—San Francisco turned the tables on Oakland in today's game. Joy was in great form and did not pass a man to first base. Score:

OAKLAND.

	A.B.	R.	B.H.	S.B.	P.O.	A.	E.
Smith, lf	4	0	0	0	1	0	1
Van Haltren, cf	4	0	1	0	2	0	0
Heitmuller, rf	3	0	0	0	1	0	0
Eagan, ss	4	0	2	0	3	4	0
Bliss, c	4	0	0	0	6	2	1
Bigbie, 1b	4	0	0	0	11	0	0
Haley, 2b	4	1	1	0	0	0	0
Devereaux, 3b	4	0	0	0	0	4	1
Cates, p	3	0	0	0	0	3	1
Totals	34	1	4	0	24	13	4

SAN FRANCISCO.

	A.B.	R.	B.H.	S.B.	P.O.	A.	E.
Hildebrand, lf	4	1	2	0	2	0	0
Spencer, cf	4	1	1	1	1	0	0
Wheeler, as	4	1	1	0	1	6	0
Irwin, 3b	2	2	1	0	0	1	0
Williams, 1b	4	1	1	0	10	1	1
Ewoldsen, rf	3	0	1	1	0	0	0
Streib, 2b	4	0	0	0	2	4	0
Street, c	4	0	0	0	3	1	1
Joy, p	3	0	0	0	1	2	0
Totals	32	6	7	2	27	16	3

SCORE BY INNINGS.

	1	2	3	4	5	6	7	8	9	
Oakland	0	0	1	0	0	0	0	0	0	— 1
Base hits	1	0	1	0	1	2	1	1	— 7	
San Francisco	4	0	0	0	0	0	0	2	— 6	
Base hits	3	0	0	0	0	1	3	x	— 7	

SUMMARY.

Two-base hits—Eagan, Irwin.
First base on called balls—Off Cates, 2.
Struck out—By Cates, 5; by Joy, 3.
Hit by pitched ball—Heitmuller.
Time of game—1h. 45m.
Umpires—Derrick, Perrine.

NATIONAL LEAGUE.

CUBS BADLY TROUNCED.

[BY THE ASSOCIATED PRESS—P.M.]

NEW YORK, Aug. 21.—The Giants took sweet revenge on the leadres in a game today, marked by heavy and continuous slugging. Score:

New York, 12; hits, 16; errors, 1.
Chicago, 4; hits, 12; errors, 5.

EASY FOR BOSTON.

[BY THE ASSOCIATED PRESS—P.M.]

BOSTON, Aug. 21.—Boston woke up today and got an easy victory from Pittsburgh in a loosely-played contest. Score:

Boston, 7; hits, 9; errors, 2.
Pittsburgh, 4; hits, 9; errors, 3.
Philadelphia-St. Louis game postponed; rain.

EASTERN BALL.

AMERICAN LEAGUE.

[BY THE ASSOCIATED PRESS—P.M.]

CLEVELAND, Aug. 21.—Cleveland had little trouble today in winning two games of a double-header from Washington. Timely hitting accounted for the first, and heavy slugging for the second victory. Score

First game—
Cleveland, 2; hits, 5; errors, 0.
Washington, 1; hits, 7; errors, 1.
Second game—
Cleveland, 6; hits, 13; errors, 2.
Washington, 4; hits, 7; errors, 4.

PHILLIES BLANKED.

[BY THE ASSOCIATED PRESS—P.M.]

CHICAGO, Aug. 21.—Chicago shut out Philadelphia today in a finely-played game, the champions getting hits at the proper time. Score:

Chicago, 1; hits, 4; errors, 1.
Philadelphia, 0; hits, 9; errors, 1.

ST. LOUIS STILL LOSES.

[BY THE ASSOCIATED PRESS—P.M.]

NEW YORK, Aug. 21.—New York won from St. Louis this afternoon in an errorless game. Score:

New York, 4; hits, 7; errors, 0.
St. Louis, 3; hits, 9; errors, 0.

FORMS NEW SCHEDULE.

SOUTHERN STATE BASEBALL.

In order to decide beyond the possibility of dispute which team in the Southern State League is entitled to the pennant, a new schedule of Saturday and Sunday games has been arranged, and the old standing of the teams abandoned. The Alhambras and Del Reys will not continue in the league, and only the four teams which were close in the race for first place will fight it out.

After a long session, Tuesday night, the league managers rearranged the standing to meet the claims of Manager Palmer, of San Diego, only to awake Wednesday morning to the realization that he had been practically given the Hoegee cup by the changes, without any possibility of the Morans or Hoegees beating the San Diegans out. A hasty meeting was called, and the schedule for the closing games, on August 25, was abandoned. The following six weeks' schedule then was agreed upon:

Hoegees and San Diego, at San Diego, August 24 and 25.
Morans and San Diego, at San Diego, August 31 and September 1.
Morans and Hoegees at Chutes Park, September 7 and 8.
Morans and San Diego, at Chutes Park, September 14 and 15.
Morans and Hoegees, at Chutes Park, September 21 and 22.
Hoegees and San Diego, at San Diego, September 28 and 29.

FORM NEW LEAGUE.

HOLLAND CHOSEN PRESIDENT.

Latest in the local baseball field is the Los Angeles County League, originated by "Red" Perkins. Representatives met last night and perfected its organization. Seven teams have joined the league, and the eighth is now being sought after.

North Pasadena, Linda Vista, Tropico, and the San Pedro Merchants have qualified by paying a deposit. The Pacific C. B. team and the Parrafines were given a week in which to make the deposit.

Officers were elected as follows: L. F. Holland, San Pedro, president; L. A. Lamonte, Tropico, vice-president; and "Red" Perkins, Los Angeles, secretary and treasurer.

MERCANTILE LEAGUE.

SCHEDULE IS REARRANGED.

Mercantile League magnates met at the Y.M.C.A. headquarters, last night, and perfected arrangements for the complexion of the schedule, which ends September 14. The withdrawal of the Harper & Reynolds team, because of the loss of players, was accepted and the L. A. County and Pacific Mutual teams were awarded the unplayed and tie games left by the withdrawal of the Playground nine, last week.

The disputed game between the T.G. & T.'s and the Pacific Mutuals, protested by the latter on the grounds that the T.G. & T. manager used outside players, was left over for another meeting.

STANDING OF CLUBS.

	Played.	Won.	Lost.	P.c.
Edisons	14	12	2	.857
Pacific Mutuals	13	9	3	.750
T. G. & T.	15	11	4	.733
Y. M. C. A.	13	9	6	.600
Harper & Reynolds	14	4	10	.286
Los Angeles County	12	3	9	.250

HIGH-CLASS TRACK RACES.

Morris Park Motordrome Club Formed to Promote Active Competition.

[BY DIRECT WIRE TO THE TIMES.]

NEW YORK, Aug. 21.—[Exclusive Dispatch.] New York is now assured of high-class track races at the long, middle, and short distances, and promoted by men of financial responsibility and run by managers of experience. The Morris Park Motordrome Club has been formed.

Alfred Reeves, former manager of the track, believes that the welfare of the trade demands racing activity, and so has consented to act as chairman of the race committee. His functions, however, will be largely advisory, for the details of management have been given over to A. B. Tucker as racing secretary.

The Morris Park Motordrome Club will begin operations at once with a two days' meet on Friday and Saturday, September 6 and 7. A twenty-four-hour race of the relay variety will be the feature of the programme. It will be preceded the first day by races at twenty-five and fifty miles, by several ten-mile contests, and by a number of special features, including a series of gymkhana games.

Winthrop E. Scarrett, former A.A.A. president, is much interested in the new project, and has offered a special cup, the details of the competition for which will be announced later.

EDWARDS BEATS KANE.

FIGHT SHOW AT OAKLAND.

[BY DIRECT WIRE TO THE TIMES.]

OAKLAND, Aug. 21. — [Exclusive Dispatch.] Frankie Edwards won from Smiling Jim Kane before the West Oakland Club last night, the bout going the limit of four rounds and Edwards being awarded the decision. In the third round Kane was all but out. Matters were evened up for the Kane family, however; Joe Kane, a brother of Smiling Jim, winning from Young Sharkey of Santa Rosa in a special; and Charlie Kane, a cousin, winning from Young Scotty, a Los Angeles newsboy.

The feature of the evening was supplied by Frank Johnson and Kid French, 160 pound negro fighters. They slugged it from the tap of the bell and put up a fight that kept the spectators on their feet. During the first three rounds they never even took time to clinch, but in the fourth they were tired and they hung on. It was called a draw.

Congo Coon prompted Willie Hagan to lay down in the first round. Kid Sullivan took the decision from Kid West. Jerry Fairbanks of San Francisco was to have met Otto Horn of the Reliance Club in a special event but the bout was called off on account of the death of Fairbank's father.

Trio of good Portland ball players. Bunch of new men th at Manager McCredie of the Beavers has added to his team during the past month.

The Bon Marche 430-432-434 BROADWAY

LeSage Brothers Co.

Second Day the Emory Mill Remnant Sale

Greatest Bargain Event of the Year

EVERY DEPARTMENT SWINGS INTO LINE
SPECIALLY UNDERPRICED LINES FOR TODAY

The Emory Mill Remnant Sale brings phenomenal purchasing opportunities to the people of Los Angeles. Mr. Emory is agent for 46 mills in the manufacturing centers of the east and but one store in a city can secure the mill remnants which Mr. Emory controls. We practically pass the goods from the mill to you, thereby saving you three profits. Look for the Green tickets; they mark golden opportunities to economize. In addition to the bargain plums in the mill remnants We have re-marked and re-priced $100,000.00 worth of our own merchandise, making this the greatest aggregation of extreme values ever offered in this city. Come today and share in these bargains.

50c CORSET COVERS and Drawers 29c

Corset covers and drawers of good long cloth trimmings of lace and embroidery; regular price 50c; the Emory mill remnant sale forces the price down to 29c; buy them today.

$1 CORSET COVERS Drawers and Gowns... 79c

Corset covers, drawers and gowns made from fine materials and prettily trimmed with fine lace and embroidery; several different styles to choose from; regular price $1.00. Buy them today at 79c. Second floor.

MILL REMNANTS
Look For The Green Tickets

8c OUTINGS For women's and children's wear	4 3-4c
25c SILK MULLS Desirable Lengths, yard	10c
12½c PLAIN WHITE LAWN For Women's Wear	8c
10c OUTING FLANNEL Dark Patterns	7c
12½c FLEECED MATERIALS For Wrappers	9c
12½c AUDREY SUITING For School Dresses	8 1-4c
12½c FANCY WHITE GOODS New Patterns	8 1-4c
12½c FANCY GINGHAMS Charming Patterns	8 1-2c
15c FANCY ORGANDIE New Designs	7 1-2c

HAWAIIAN BLEND 35c Coffee 28c

Free demonstration today. Regular 35c coffee, specially priced for today, pound, 28c.

45c Ghirardelli's CHOCOLATE . . 38c

Unsweetened, specially priced for today, pound, 38c.

50c JAPAN TEA 35c LB.; 3 lbs. for $1.00

50c TAPE GIRDLE Corsets 25c

Tape girdle corsets for summer wear; well made, good boning; excellent models for ordinary figure; plenty of sizes to begin with. Regular 50c values reduced for the mill remnant sale to 25c. Buy them today.

Ribbon, Lace and Embroidery Remnants At Half

Remnants of ribbons in wanted widths and colors; just the lengths you would buy off the piece; on sale at half the regular price.

Remnants of embroidery edges and insertions; a great variety to choose from; usable lengths; all priced for this sale at half the regular price.

Remnants of laces and trimmings; you'll likely find just the style and length you want in this lot. Priced for the mill remnant sale at half.

Special Underpricings on Bedding in Sympathy with Emory's Mill Remnant Sale

$4.00 Wool Blankets....$3.00	$6.50 Wool Blankets....$5.00	$1.25 White Spreads....$ .98	72x90 Pequot Sheets...
$5.00 Wool Blankets....$4.00	$7.00 Wool Balnkets....$5:50	$2.00 White Spreads....$1.50	90x90 Pequot Sheets...
$5.50 Wool Blankets....$4.25	$7.50 Wool Blankets....$5.75	$2.25 White Spreads....$1.75	81x99 Pequot Sheets...
$6.00 Wool Blankets....$4.75	$9.00 Wool Blankets....$6.50	$3.00 White Spreads....$2.25	90x99 Pequot Sheets...

BOLD, BAD MAN THIS.

ALLEN PREPARES TO ORGANIZE OUTLAWS.

WINTER League baseball will not begin for another month or more, and the opening games set for August 31 were abandoned at a meeting of the directors last night. This action was taken to allow the Southern Coast League to complete the new schedule made yesterday morning, in order to settle the dispute as to first place.

The ultimatum issued by Hen Berry, threatening his players who join the Winter League with the blacklist, is not viewed with alarm by the promoters of the "outlaw" organization.

"Since Berry refuses to let his men play with us, we will come out openly and say that we intend to get an outlaw league established in Southern California, and that the Winter League is only a feeler to test the ground," said "Scotty" Allen, of the Morans. "If this venture is successful, we will outbid the Coast League for players, for it is a well-known fact that many of the men now signed on Coast teams would like to be free, because they can make more money in outside ball. Berry's talk about his wanting his men to rest in the winter is all from the point. The truth is that he is afraid of us, and is taking steps to keep us from securing his men."

Two of the Winter League magnates claim that they already have made offers to Berry's men, and that they have been accepted. Manager Palmer of San Diego was in consultation with three of the Los Angeles team last night, and he says that in spite of Berry's threats, the players will join the Winter League at the close of the Coast League season.

"They will have to eat this winter, and they will prefer playing ball to running street cars," was the way the Pickwick manager put it.

In regard to the control of Chutes Park, Allen states positively that he personally has the park leased until the spring opening of Coast League ball, with the exception of a possible period in which an eastern attraction may show on the baseball grounds. He says that if Berry wants the grounds for exhibition games, he will have to lease them from the Winter League.

An amicable settlement of the differences between the managers in the league was effected at the meeting last night, the Tipton-Chavez interests compromising with the Allen-Palmer combination by allowing the Morans to retain their name, on condition that the Hoegees be admitted to the league, with the same privilege.

Six teams now compose the organization, the new ones being the Hoegees and Anaheim. The latter franchise was granted to Manager Stewart last night, and his team will replace the proposed San Bernardino nine. These teams, with Santa Barbara, San Diego, Los Angeles Morans, and Pasadena, will begin playing in October. The next meeting of the league will be called late in September, when a schedule will be adopted, bylaws formed, and a deposit of $100 required as a guarantee of good faith from each manager. Following are the managers who were present last night: Will Goodman, for the Hoegees; "Scotty" Allen, for the Morans; E. W. Palmer, for San Diego; and S. D. Tipton, for Pasadena. Oscar Chavez, for Santa Barbara, and M. A. Treosti, for San Bernardino, did not attend.

SCATTER-GUN KNIGHTS.

PACIFIC COAST'S BIG HANDICAP.

NORTHWEST RECOGNIZED BY INTERSTATE ASSOCIATION.

Spokane Rod and Gun Club to Entertain Crack Shots of Country in Third Coast Tournament in September—Division of Money Depends on List of Entries.

[BY DIRECT WIRE TO THE TIMES.]

SPOKANE (Wash.) Aug. 21.—[Exclusive Dispatch.] Some of the foremost amateur trapshooters in the middlewestern, eastern and Pacific States are expected to enter at the Interstate Association's third Pacific Coast handicap tournament at Natatorium Park, Spokane, September 10 to 12, under the auspices of the Spokane Rod and Gun Club. There also will be a number of professionals who will be permitted to shoot for "targets only," from handicap distances as allotted by the committees, headed by Elmer E. Shaner of Pittsburgh.

Two trophies, with $1500 added by the Interstate Association and the Spokane Rod and Gun Club, will be awarded as prizes. The trophy in the preliminary handicap is a silver vase, the award in the Pacific Coast handicap being a silver loving cup.

The official programme issued by Mr. Shaner, secretary and manager of the Interstate Association, states that the Great Northwest has claims that cannot be ignored, and, accordingly, the association assigns the Pacific Coast handicap to Spokane. The first two tournaments took place in California.

Conditions governing the Pacific Coast handicap call for 100 targets at unknown angles, with handicaps from 16 to 23 yards; high guns, not class shooting. There will be $200 added to the purse, the number of moneys to be determined by the entries received, entrance fee $10. In addition to the first money the winner will receive a trophy. Regular entries are to be made on the grounds before 5 o'clock on the afternoon of September 11. Interstate Association trapshooting rules will govern all points.

The division of money in the preliminary handicap provides two places for each ten entries or fraction of that number up to 250. Not more than two manufacturers' representatives will be permitted to shoot in any one squad, provided the number of entries permits of this arrangement. The handicap will be at 100 targets, unknown angles, open to amateurs only, but agents and representatives may shoot for "targets only." The handicaps will be from 16 to 23 feet, high arms. One hundred dollars is added to the purse and the winner will receive a trophy presented by the Interstate Association.

Indoor Baseball.

LONG BEACH, Aug. 21.—The third game of the indoor baseball league of Southern California will be played Friday evening at Long Beach, between Co. H of this city, and the Pastime Athletic Club of Los Angeles.

Americans Entertained.

LUEBECK (Germany) Aug. 21.—The American yachtsmen who competed for the Emperor's cup, were entertained at luncheon today by the city officials.

Swedish Swimming Contests.

STOCKHOLM, Aug. 21.—[Exclusive Dispatch.] Swedes took all the chief prizes in the international swimming contest just closed at Helsingfors, Finland. Robert Anderson took the first prize in speed swimming, Hajamar Johansen in diving, and Pontus Sanson in life saving. The weather was rainy and the water cold. William Henry, secretary of the Royal Life Saving Society in London, was the manager of the English contestants.

Automobiles at Cost

DARRACQ DE LUXE QUEEN
ST. LOUIS OVERLAND
All New 1907 Models
In Addition, Several Second-hand Cars

Pacific Automobile Co.
1028-1030 SOUTH MAIN ST.

Automobiles

AUTOS At Your Own Price
Second-Hand Ramblers, guaranteed good condition. Almost your own price.
W. K. COWAN 930 So. Broadway

Thomas, Packard, Stevens-Duryea, Pope-Toledo automobiles. Western Motor Car Co., 417 S. Hill.

Cadillac Motor Cars AGENT
LEE MOTOR CAR CO.
1218-20 S. Main St.

Pierce-Racine
4-Cylinder, 40 H.P.
Touring Car
$2750 EQUIPPED
1048 South Main Street

The Maxwell
"Perfectly Simple and Simply Perfect"
MAXWELL, BRISCOE, WILCOX CO.,
Western Distributing Agents.
Phone Broadway 4620 Home 5887
1211-1213 South Main

"Simplicity"
The MOTOR CAR WITHOUT A FAULT
Before buying an Auto, see us.
Office, Room 316, 44 S. Main.

No sand too deep
No hill too steep.
JACKSON
36 h.p. 5 lamps $1250
Shaft drive .. $1450
4 cylinder $2450
Immediate deliveries. Let us demonstrate.
A. W. GUMP AUTOMOBILE CO.,
1113-1129 S. Main St.

CLEVELAND
KISSELKAR
WOOD'S ELECTRIC VEHICLES
Lord Motor Car Co.
1044 S. Main Street

Reo Motor Cars
LEON T. SHETTLER
633 S. Grand Ave.
Sunset Ex. 633. Home Ex. 167

ROYAL
(Built in Cleveland)
MORLEY AUTO CO.
Salesroom 1128 S. Main St.
Both Phones Ex. 525

FRANKLIN
MOTOR CARS
4-Cylinder, Air Cooled
R. C. Hamlin, agent for Southern California. Home B 4402. South 900.
1806 S. Main Street.

Tourist
Los Angeles
AUTO VEHICLE COMPANY

OLDSMOBILES
Palace Touring Car, Gentleman's Roadster, Two-Cycle Car, Runabout. All in stock.
H. O. HARRISON CO.
1207-1209 S. Main.

1907 Marion
4-Cyl. 40 H.P. Touring Car
4-Cyl. 30 H.P. Touring Car
4-Cyl. 25 H.P. Runabout
1501-1505 SOUTH MAIN ST.

POPE
WHITE GARAGE

FIRST-CLASS PLAY.

SNAPPY TENNIS IN FIRST DAY.

Twenty-two Games Played in Potter Tournament.

Players Reach First Round After Preliminaries.

Many Los Angeles Contestants Arrive on Scene.

[BY DIRECT WIRE TO THE TIMES.]

SANTA BARBARA, Aug. 21.—Twenty-two matches were played off on the two courts today, in the Potter tennis tournament. Only two went to three sets, but the majority were well contested. All of the preliminaries except two were finished in the junior singles and eleven open singles matches were played.

The best fought matches of the day came late in the afternoon when A. McAndrews met H. Roehring in the only first round match of the junior event played. Both put up snappy tennis, Roehrig landing the deciding set, 6-4.

A big crowd of players arrived on the evening train from Los Angeles and Long, Gardner and Griffin will play early tomorrow morning. With a large proportion of the preliminary round matches played off, tomorrow will see the beginning of high-class play.

Play in the tournament opened this morning at 9 o'clock with preliminary round matches in men's singles and ladies' singles and throughout the day both courts were kept going without intermission. A large hole in the program of both the biggest events was cut before sundown and with the good start made it is thought that the tournament can be concluded in the three days following.

Some rattling good matches were played off in the morning. Johnny Holmes surprised the natives by putting Sandy Keney, one of Santa Barbara's shining lights, into line for consolation honors. Holmes played in good form and won chiefly by superior steadiness, taking two straight sets, 6-4, 6-4.

Keney has decided that he is too old to play in the junior event, and withdrew before the drawings were made.

The juniors have put up a fight that will rival the men's event for interest. Among the arrivals today were Ward Wilson and Charlie Rogers, and word was received from Winny Mace that he would be on hand to uphold his position as Southern California junior champion.

There are fifty-eight entries in the singles.

The Potter courts are in excellent condition and so far the matches have been run off on schedule time.

Results of today's play are:

Men's singles—A. McAndrews beat E. Long, 6-1, 6-3; H. Roehrig beat H. Gardner, 6-3, 6-2; C. Nebeker beat S. Griffin, 6-4, 6-4; C. Rogers beat W. C. Dawson, 6-0, 6-0; W. Dawson beat F. Long, 6-1, 6-3; G. Browne beat J. Griffin, 6-4, 6-3; F. Gay beat H. Rogers by default; Hill beat Slavin, 6-0, 6-1; Ward beat L. Meeker, 6-1, 6-1; H. Mace beat W. Ketcham, 3-6, 6-2, 6-4; Roehrig beat A. McAndrews, 6-4, 6-4.

Ladies' open singles—J. Cassell beat Mrs. Holland, 6-3, 6-1; A. Duncan beat R. Long, 6-3, 6-2; R. Noble beat Wilson, 6-1, 6-1; J. Holmes beat A. Mace, 6-2, 6-4; J. McBride beat Mrs. Long, 6-1, 6-1; M. Slavin beat Visher, 6-4, 6-4; C. Nebeker beat C. Hill, 6-4, 6-2; C. Rogers beat J. Taylor, 7-5, 6-2; Dawson beat W. Ketcham, 6-3, 6-4; Griffith beat Hertenstein by default; Spaulding beat H. Rogers by default; J. McBride beat Meeker, 6-2, 6-2.

This was the first day of the tournament and all the players will be here tomorrow. There is a big entry for all the events.

The tennis dance will take place tomorrow night at the Potter. Several hundred invitations have been sent out and a big crowd is expected.

PLAYERS SIGN.

L.A.A.C. TEAM ORGANIZES.

A dozen baseball players of the Los Angeles Athletic Club signed up last night for the proposed baseball team. As soon as grounds are secured the team will begin practice. The nine will be open to all members of the club who wish to try out, and some good competition is expected as soon as a start has been made.

Material for at least two complete teams is wanted. A captain will be elected and games will be secured with other local teams.

Following are the members thus far signed up for the team: J. Nest, Les Henry, L. G. Guernsey, Art Howard, C. C. Marsh, Stan Mitchell, H. C. Hellman, H. Heisman, J. Welton, C. Howe.

AUTO LITERATURE WANTED.

Prize Offered for Best Article on Machines and What They Have Done for California.

In the interest of the automobile industry, L. C. Lull, the head of the Auto Vehicle Company, has announced that he will give a cash prize of $100 for the best article on "The Automobile and What it Has Done for California." The article must be not less than 1500 words in length, nor more than 3000. In order to insure absolute fairness, the names of authors must be sent in separate envelopes, which will not be opened until the prize is awarded. The committee to make the award will be announced later, but it is expected that Mayor Harper and W. D. Newerf will be members. Articles must be in by November 1, and the award will be made November 10.

Mr. Lull has issued invitations for a reception next Saturday afternoon at the Tourist factory, at which the guests will be shown the process of making an automobile. Light refreshments will be served. The Tourist factory is now a large and important one, employing over 300 men.

CLIFFORD WANTS MONEY.

New Arrival Has Not Yet Decided Whether He Will Go Against Local Boy Dalton.

The proposed fight here September 10 between Kid Dalton and Jack Clifford, may be off or on and Clifford may decide today whether he is to fight Dalton or not. He seems inclined to "hanker" after some other pug, but as he is not a world beater, McCarey wants him to take on Dalton and then if he wins decisively, he might get a main event fight. Clifford must show something, according to McCarey, before he will be given a go with a first-class man.

DOUBTS CALIFORNIA'S CHARGES

Commissioner of General Land Office Will Suspend no More Land Entries Without Definite Proof.

[BY DIRECT WIRE TO THE TIMES.]

SEATTLE, Aug. 21.—[Exclusive Dispatch.] Unless the State of California can produce something more than general accusations and theories, Commissioner Ballinger will not be disposed to suspend any more entries in that State on account of the mineralogist's contention that they contain minerals.

Commissioner Ballinger made a trip to California and listened to all that was said there, and he went East again tonight, convinced that the only thing California could show was a general charge that the public lands were being grabbed.

So far as officials of that State are concerned, the Commissioner of the General Land Office has tried to pin them down to proofs, and has failed. Unless his own special agents produce definite proofs, Commissioner Ballinger will drop the California controversy.

It leaked out today as an evidence as to what is in store for the rest of the Commissioner's employés in the reorganization scheme in the Land Office, that just before he came West Commissioner Ballinger dismissed Charles H. Chapman.

NEW PIPE LINE INCORPORATED.

Company With Seven Million Dollars' Capital Is Authorized to Transport Oil Through State.

[BY THE ASSOCIATED PRESS—A.M.]

SAN FRANCISCO, Aug. 21.—Articles of incorporations have been filed with the County Clerk for the Case Associated Pipe Line Company.

The directors of the new company are: E. E. Calvin, William F. Herrin, George L. King, W. S. Porter and Frank H. Buck.

The company proposes to operate a pipe line system for the transmission of oil through the State. The capital stock is $7,000,000.

The main line projected by this corporation is that commonly known as the Southern Pacific rifled pipe line and which is now in process of construction.

This line was built to Delano, twenty miles west of here, a year ago, and is being continued now to the bay.

The presumption is that after the main line is completed, laterals will be constructed from the oil fields in Kern county and Coalinga.

The distance from Delano to the terminal is only about 275 miles, but the company has contracted with eastern tubing mills for 400 miles of pipe and this is now being delivered at valley points.

MAY BE GREEN'S PARTNER.

Negro Arrested by the Police Is Believed to Be Wholesale Burglar's Accomplice.

In the arrest of Harry Walker, a negro, last night, the detectives believe they have an accomplice of Charles Green, another negro, to whom eleven burglaries are accredited. Walker was arrested on Mateo street near Eighth street, while skulking in the rear of a house. The negro was taken to the Police Station and searched. He carried keys and the police have evidence that he assisted Green, who worked as a burglar at night and a Pullman porter by day.

The detectives have about $5000 worth of jewelry which was recovered from a cache on South Santee street at the time Green was arrested. The property stolen from eleven burglaries was identified among the plunder. There is considerable jewelry which has not been claimed, but the police declare it has been stolen.

UNDELIVERED TELEGRAMS.

There are undelivered telegrams at the office of the Western Union for George A. Hart, Theo Kelly, Hon. S. C. Smith, Eva Brady, Kawa, Arthur Lester, H. A. McCarney, Henry C. Ward, C. W. Booth Company, Mrs. Anna Gerhkins, Ella Parker, Andrew McHaffty, Mrs. A. M. Barker, G. W. John.

There are undelivered telegrams at the office of the Postal Telegraph Company for C. A. Blaine, Miss May Colter, John Clark, Doris, George B. McLean, J. B. Outland, O. E. Thomas and Warren C. Wykes.

AUTOMOBILE DESIGNED FOR ARCTIC EXPLORERS.

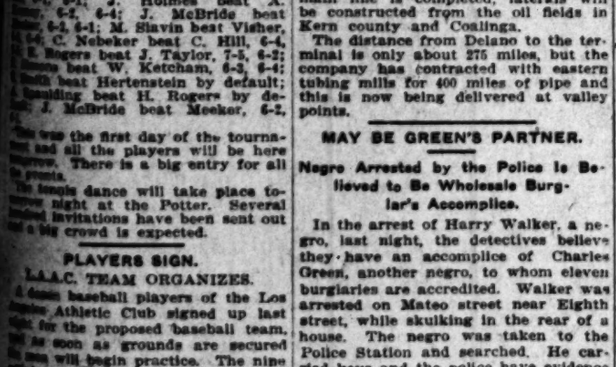

Arctic explorers who are skeptical about the balloon as an instrument of polar search are quite convinced of the utility of the ice automobile. Wellman and Shackleton both have these with them and Dr. Cooke has built two which he will take on his next trip. The first ice auto was built by a man named McDuff, who lived in Brooklyn. He called it the "omnimobile." Then one named Clark built and used one in the far west. It is said that Wellman's and Cooke's are built on Clark's model.

BULLOCK'S FIRST SEMI-ANNUAL CLEARANCE

Bullock's Broadway at Seventh

Thursday's Army of Values Answers the Roll Call By Floors

Cut this Advertisement out---Fold Along Dotted Lines (Back and Forth)--Read Carefully and Use as a Shopping List at Bullock's Today :: :: Store Opens at 8:00

Bullock's Broadway at Seventh

Clearance
Floor 1

Many $5.00 Shoes..... $2.15
High grade, perfect fitting styles for men and women. For women: Patent gun metal kid shoes and tan oxfords and pumps. Regular $3 to $5 values, $2.15. For men: Shoes and oxfords, every short line; many $5 values. Section F, $2.15.

White Kid Belts at..... 95c
$1.25, $1.35 and $1.50 values; late styles, gilt buckles, dip front; medium and narrow widths. For clearance today, 95c.

Side and Back Combs 1-3 Off
Marked $1.00 to $12.50; imagine the best and prettiest and most stylish of all combs; many beautifully mounted with stones or metal. For clearance one-third off today.

Every Veil at..... Half
You have known Bullock's as Los Angeles' leading veil and veiling store. The new styles first here always. Pay exactly half for any veil, any color, any style. Today's clearance.

Beautiful Trimmings at..... Half
Silk applique, sprays and medallions; all new designs, best colors and combinations. For clearance at half price.

Silks and Dress Goods
A great clearance. Prettiest, best weaves in woolens and silks; have prices cut to the quick. Every woman should share them.

Bullock's Broadway at Seventh

Floor 1—Continued

Women's 19c Vests..... 12½c
Low neck, sleeveless; clearance price today at 12½c. Section E.

Women's Lace Hose 25c
Marked 35c and 39c; lace stockings; boot and all-over designs; black, white or tan. Clearance, 25c. Section E.

Men's 75c Shirts at..... 45c
Well made of chambray, gingham, madras and percale; splendid patterns; golf shirts; cuffs attached or detached. Clearance today, 45c.

Men's 12½c Socks at..... 9c
Black; embroidered.

Clearance
Floor 2

$2.00 AND $3.00 WAISTS AT 75c
Clearance of a broken line of beautiful lingerie waists marked $2.00 and $3.50; while they last Thursday, 75c; second floor.

$6.75 LINGERIE WAISTS AT $2.45
Just one style, high grade waists, cleverly designed and trimmed with lace; for Thursday clearance $2.45.

$3.00 LAWN DRESSES $1.50
One-piece styles in white, dainty figured patterns; pink, blue and lavender; $3 dresses at $1.50 for clearance.

$1.00 PRINT WRAPPERS 45c
Hurry for these; they are made very full and with flounce around bottom. Regular $1.00 wrappers for clearance, 45c.

50c SHORT KIMONOS 25c
Even some 65c ones of white lawn, with figured yoke; and some of pretty figured lawn. For clearance 25c.

Bullock's Broadway at Seventh

Clearance
Floor 3

Men's $15.00 Suits at..... $8.50
Three-piece styles; examples of high class tailoring; in gray, light or dark checks, stripes, mixtures, single or double breasted; sizes 34 to 44. For today and clearance, $8.50. Third floor.

Boys' $3.50 Suits at..... $1.50
Sizes 7 to 16 years; coats are double breasted; materials are worsteds, tweeds and cheviots; sizes 7 to 16 years; double breasted coats; snappily tailored suits; $3.50 values to sell at $1.50. 3rd floor.

Boys' $7.00 Suits at..... $4.50
A fine $7 line of suits for boys of 2½ to 16 years at $4.50. Clearance today. Third floor.

Boys' 25c Suspenders.... 12½c

$17 to $19 Trunks..... $12.50
To anyone who needs a trunk this notice should appeal strongly; splendid basswood trunks, perfectly made, with one or two trays, straps around; even some dresser trunks included. Today, $17 to $19 values at $12.50. Third floor.

$2.50 to $4.00 Suit Cases..... $2.35
Well made, light; the very cases for women to carry; capacious and strong; marked $2.50 to $4.00, at $2.35 today. Third floor.

10c Games, Clearance..... 3c
Let the children benefit by clearance prices. All the year 'round toy store. Third floor.

Bullock's Broadway at Seventh

Clearance
Floor 4
Children's Wear

Great reductions for mother to take quick advantage of. Today, fourth floor.

$2.50 Lingerie Hats at..... $1.00
$3.00 Lingerie Hats at..... $1.25
$5.00 Lingerie Hats at..... $2.25
$1.25 Fine Straw Hats..... 65c
65c White Wash Hats..... 25c
25c White or Tan Hats..... 15c
$2.50 White Swiss Dresses, $2.50 Figured Swiss Dresses, $1.50 Figured Lawn Dresses } $1.00
Sizes 3 to 6. Fourth floor.

Thursday Linen Day

$1.75 Damask Cloths..... $1.25
Size 63x72 in.; designs of tulip, calla lily, wild rose and snowdrop; $1.75 value, $1.25 for clearance and today.

60c Bleached Napkins, Dozen.... 40c
Just 50 dozen in the lot; good size; block design; marked 60, today's price 40c dozen.

$1.25 White Bed Spreads... $1.00
Size 78x88; limit of 2 to a customer.

7c Wash Batiste..... 3½c
15-yard limit.

Bullock's Broadway at Seventh

Clearance
Floor 5
Fibre Rugs

$13.50, 9x12 feet, $10.00.
$12.50, 8-ft. 3-in.x10-ft. 6-in. $9.00.
$9.50, 7-ft. 6-in.x10-ft. 6-in. $8.00
$7.50, 6x9 ft., $5.25.

$5.00 Willow Rocker..... $3.50
$6.50 Willow Rocker..... $3.95
$1.50 and $2.00 Ruffled Curtains.... 85c
Pretty ruffled muslin curtains in coin, spot and stripe effects; 2½ yards long. Clearance price, 85c a pair.

25c Basswood Panels..... 10c
Stamped ready for burning.

20c Battenberg Doilies..... 12½c
12-in. Battenberg lace doilies; limit of 2 to a customer. Today, 12½c.

$1.25 Pillow Covers..... 50c
Fancy hand-painted, finished with ruffle.

Basement
Clearance
Japanese Ware

Don't miss a line of these basement reductions.
2½c Toothpick Holders..... 1c
10c Hair Pin Holders..... 5c
25c Hair Receivers..... 15c
15c Powder Boxes..... 9c
40c Sugar and Creamer, set..25c
20c Sugar and Creamer, set..10c
7c Egg Cups at..... 3c
15c Cups and Saucers..... 9c
$1.25 Salad Sets at..... 49c
5c GLASS SHERBET CUPS..... 2½c
Choose from three kinds, basement today.
4-PIECE GLASS TABLE SETS..... 49c
Marked 60c to 85c. Sugar, creamer, spoon and butter dishes.

Story Telling Roof Garden Today

"Lester" Supremacy

The fact that the greatest musical institutions in America today use the Lester piano is conclusive evidence of "Lester supremacy."
The marvelous tonal quality, the remarkable durability of the Lester are the result of skill and thoroughness in construction.
"IT LASTS A LIFETIME."
It's the piano for your home.
J. B. Brown Music Co.
648 So. Broadway. Opposite Bullock's

Straw Hats Half Price
ABSOLUTELY NO RESERVE
$5.00 Sailors $2.50
$4.00 Sailors $2.00
$3.00 Values $1.50
$2.00 Values $1.00
LOWMAN & CO.
451 South Spring St.

DOCTORS
Shores & Shores
445½ S. SPRING ST.
SPECIALISTS
In Catarrh and all chronic Nervous and Private diseases.
Los Angeles, Cal.

Are YOU Satisfied With Your Work and Income?

Are you a worker and willing to work for an income? If so, it might pay you to read on. No one will deny that there are a good many men who are making good salaries selling life insurance. They did not, however, become capable all at once. They just took hold, hung on, worked hard, and now have lucrative positions. The demand for life insurance is certain to increase. It is a common sense proposition and only needs to be put to common sense people in a common sense way. The recent changes in this business will only serve to make it more popular when they are understood. This spells opportunity for someone.

Just now there is an opening for the right man to represent a great insurance company. A liberal contract will be made for work in this section or elsewhere. It is not desired to attract those who are looking for a snap, or who have no persistence. If this work could be done without effort and by everybody, it would pay no one to do it. The fact that it is not dead easy is the reason it pays those who can do it so well.

If you are interested drop a line at once to the undersigned, give your references, and tell him something about yourself. Don't simply send your address—that alone will not fill the bill. All letters treated in strict confidence.

GEORGE T. DEXTER
2d Vice-President
The Mutual Life Insurance Company of New York
34 Nassau St., New York, N. Y.

CARTER'S LITTLE LIVER PILLS.
Genuine must bear Fac-Simile Signature
REFUSE SUBSTITUTE
SICK HEADACHE
CARTER'S LITTLE LIVER PILLS.
Positively cured by these Little Pills.
They also relieve Distress from Dyspepsia, Indigestion and Too Hearty Eating. A perfect remedy for Dizziness, Nausea, Drowsiness, Bad Taste in the Mouth, Coated Tongue, Pain in the Side, TORPID LIVER. They regulate the Bowels. Purely Vegetable.
SMALL PILL. SMALL DOSE. SMALL PRICE.
CARTER'S LITTLE LIVER PILLS.
Genuine must bear Fac-Simile Signature
REFUSE SUBSTITUTE
CLOSE MARGIN PRICES
Our Everlasting Song.
TWO STORES.
451 S. Broadway. 239 S. Spring
Largest and Finest Stock of Furniture in the West
Pease Bros. Furniture Co.

Classified Liners.

Times Classified Rates: The rate for inserting "Want" ads in The Daily Times is 1c per word for each insertion; in the Sunday issue 1¼c per word, each insertion; minimum charge 25c; except under following classifications, the rate for which is 10c per line, minimum charge 50 cents; "Lost and Found," "Personals," "Special Notices," and "Baths and Massage."

Sunday real estate advertisements, to be classified properly, must be in The Times office before 10 o'clock Saturday nights. Rates, 1¼ cents per word.

"Liner" (classified) advertisements for Sunday insertion received over the counter or by telephone after 11 o'clock Saturday nights will be inserted under heading "Too Late to Classify."

The Sunday circulation of The Times exceeds 70,000 copies, and more "liners" are regularly printed in its columns than in the five other Los Angeles newspapers combined.

Telephone your want advertisements. Ring up "The Times" any time of day or night and secure prompt and careful attention.

The Times cannot guarantee accuracy or assume responsibility for errors of any kind occurring in telephoned advertisements.

SPECIAL NOTICES—

WRINKLES, HOLLOW CHEEKS AND necks filled, instantaneously and painlessly; no paraffine; no lumping; ten years' practice in L. A., references; physician's indorsement. MRS. M'NAIL, Dermatologist Sanatorium, 125½ North Flower st. W. 3d st. car. Phone A7361. Course taught. Moles removed. 22

THE PARTNERSHIP HERETOFORE EXisting between George R. Whitcomb and Harold Gibson, under name of Whitcomb-Gibson Co., has been dissolved by mutual consent. My office is now 417 Laughlin Bldg., where I will be pleased to meet my friends and acquaintances. HAROLD GIBSON. 22

JACOB BEILHART OF CHICAGO, ILL., founder of Spirit Fruit Colony, located at Ingleside, Ill., will be in Los Angeles Aug. 24, for an indefinite stay. Interested friends will be received at 1920 E. 4th st. Phones Boyle 1366, D1273. 23

CONFIDENTIAL CORRESPONDENT. Social and business correspondence composed and written. Manuscripts revised, corrected and rewritten. All matter intrusted strictest confidence. Hours 10:30 a.m. to 10 p.m. Room 1, 423½ S. SPRING ST. 26

HOUSE PAINTING, PAPERING, GLAZING; 36-inch burlaps, 15c; 74-inch natural, 30c; paper and border for 12-foot room, $1; best paint, $1.50; shingle stain, 75c; molding, 2c; opaque shades, 40c. WALTER, 627 S. Spring.

DEAFNESS RELIEVED. By the use of the Massacon or Acousticon instruments, exhibited for free trial at general agents, MARSHUTZ OPTICAL CO., 133 S. Spring. Catalogue mailed free.

COME TO THE TIMES OFFICE TODAY and you will be presented with a metal pocket savings bank of convenient size, and 25 cents in addition. The presentation is absolutely free.

EXCHANGE SPLENDID COPPER STOCK, Bisbee, or local securities, at sacrifice, for typewriter, field glass, automobile. C. L. SWAIN, 1152 W. 1st. Phone A7506. 23

ROBERT N. BROWN OF 1576 PICO ST., has sold his butcher shop to A. Manker. Any bills against Robert N. Brown must be presented before August 26th, 1907. 25

CALIFORNIA STEAM CARPET CLEANING WORKS, cleans carpets, refitting, sewing and laying. 239 E. 4TH ST. Main 715, Home A3254.

HARRIS INSTITUTE OF DERMATOLOGY now at 247 S. Broadway. Wrinkles, freckles, scars and smallpox pits permanently removed.

FEATHER PILLOWS RENOVATED AT ACME FEATHER WORKS, 758 San Pedro. 'Phone Sunset Main 1166; Home 8041.

FREE THIS WEEK—SUPERFLUOUS HAIR and small moles permanently removed, free. 313 S. BROADWAY, room 1. 22

NOTICE—PANAMA OR FELT HATS MADE like new, 50c up. Factory, 214 N. BDWY.

SEWING MACHINES CLEANED, REPAIRed; prompt attention. F. F. AUER, Florence.

SUNRISE HAND LAUNDRY; WORK GUARanteed. Main 2179. 407 S. SAN PEDRO.

PERSONAL—
Business.

PERSONAL—
THE WORLD'S GREATEST ASTRAL SEER AND PSYCHIC, MILBURN.
WHEN CONSIDERING A PSYCHIC ALWAYS CONSULT THE BEST.
Prof. Milburn is the acknowledged leader of them all.
Permanently located in Los Angeles.
MILBURN,
He advises you with a power higher than human.
He can bring sunshine and success into your life, telling you how to overcome enemies and obstacles.
Work guaranteed.
428 WEST SIXTH STREET.
Hours—10 to 8 daily and Sundays. 24

PERSONAL—
MRS. MASSON,
The noted palmist of London Eng., may be consulted at
322 S. SPRING ST. (Suite 17.)
by those desiring careful, conscientious and reliable hand readings from one of the foremost palmists of the day.
Investments, changes of business, losses and gains, lawsuits, deaths, marriages, separations, and, in fact, all that life holds for you is plainly written in your hand; it is simply a question of correct interpretation.
HIGH-CLASS PATRONAGE SOLICITED.

PERSONAL—WEAK WOMEN, ENJOY LIFE. I am no doctor, but have cured myself of female weakness standing over 20 years, with simple remedy, a vegetable application, through 60 treatments; will call. Address Z, box 186, TIMES OFFICE.

PERSONAL — LADIES, ASK YOUR DRUGgist for Chichester's Pills, the Diamond Brand. For 25 years known as best, safest, always reliable. Take no other. Chichester's Diamond Brand Pills are sold by druggists everywhere.

PERSONAL—REMOVAL. MRS. PARKER, reliable business life reading palmist. West Adams car to Arlington, north on Arlington to 21st, northwest corner. Phone West 474. 24

PERSONAL—LADIES, USE DR. LA FRANco's Compound; safe, speedy, regulator; 25c; druggists or mail; booklet and testimonials free. DR. LA FRANCO, Philadelphia, Pa.

PERSONAL—MINNIE—YOUR ACTION IS causing me terrible trouble; please communicate with me at once. ARTHUR. 22

PERSONAL — PROF. ALTHOUSE, CELEbrated palmist, astrologer, 205½ S. SPRING. 22

PERSONAL—MME. ORA, PALMIST, CARD reader, ladies 25c; gents 50c. 205½ S. Spring.

WANTED—
Help, Male.

WANTED—EXPERIENCED MEN TO WORK IN HAY WAREHOUSE. CALL 1620 EAST SEVENTH ST.

WANTED — LICENSED DENTIST, GOOD operator. UNITED DENTISTS, 444½ South Spring, cor. 7th.

WANTED—BOY TO DELIVER PAPER route. Apply F. C. SPRENG, Times Office, Telephone B2247. 24

WANTED — AN EXPERIENCED IRONER for every Tuesday. 617 SHATTO PLACE. Phone E3694. 24

WANTED — CORE MAKER, WITH A year's experience. Call today, 2615 SAN PEDRO. 22

WANTED — CARPENTER FINISHERS AND bench men. 410 BRYSON BLDG., 2d and Spring. 23

WANTED—2 BARBERS SATURDAY AND Sunday. COR. FIRST AND SPRING, under bank. 22

WANTED — FIRST-CLASS SODA DISpenser. SUN DRUG CO. Call 323 S. Broadway. 22

WANTED—A STEADY RELIABLE BOY TO deliver books. Call 7:30 a.m. at 311 E. 8TH ST. 22

WANTED—STOCK MAN IN LIVERY STAble. SUNSET STABLES, Hollywood. 22

WANTED—AN EXPERIENCED GROCERY deliveryman. Apply 1922 W. ADAMS. 22

WANTED—YOUNG MAN, SOME EXPERIence in wood turning. 1616 S. MAIN. 22

WANTED — FIRST-CLASS COAT MAKERS. O. P. TAYLOR, 535 S. Broadway. 29

WANTED—A BOY TO WORK IN CANDY factory. LEAVITT, 222 W. 4th. 22

WANTED—BOY WITH WHEEL. ROBT. JONES CO., 202 N. Main. 22

WANTED—AT ONCE, FIRST-CLASS SUIT presser. 217 S. MAIN. 22

WANTED—
Help, Male.

Note—Applicants for positions are advised not to enclose original recommendations in answer to ads. Send duplicates only.

WANTED—
MURRAY & READY,
Leading Employment and Labor Agents.
127-129 S. Los Angeles st.
Phones A3018. Broadway 4610.
Our offices are,
127-129 S. Los Angeles st., Los Angeles.
121 Marchessault st., Los Angeles (Mexican office only.)
11th and Market sts., San Francisco.
6th and Franklin sts., Oakland.
Shipping everywhere for everybody. U R next.

MECHANICAL, ETC.

Corliss engineer, mine	$3.25 day
Stationary engineer, near here	$60, house
5 block setters (concrete)	$4 day
House carpenter, for mine	$4 day
2 rough carpenters, Nevada; free fare	$3.50 day
2 carpenter helpers, Nevada, free fare	$75 month
2 carpenters, beach	$3.50 day
12 machinists, different places	$3.25 to $4 day
3 boilermakers, San Francisco	$4 day
3 men to caulk steel pipe	$4 day
Flower pot turner, city	Good pay
Camp blacksmith	$4 day
Section foreman	$90 house
6 camp blacksmiths, different places	$75 to $100 and board
Camp blacksmith, Nevada, free fare	$3.50 day
2 grade foremen	$3.50 day
2 rough painters, city, report early	
5 linemen	$60 and found

FOR THE MINES.

5 miners, east	$4, 8 hours
5 muckers, east	$3.50, 8 hours
2 machine miners. See boss here	$4, 8 hours
10 muckers, for the borax mines	$2.25 & fd.
2 shovelers for the mines	$2.25 and board
2 shovelers, close in	$2.50 day

MISCELLANEOUS.

Stenographer (Remington) city.
Typewriter, Remington machine.
26 men for ranch hands, haul grain, milkery, dairy work, etc., $30 to $50 and found.

Cook, 30 men, mine	$75, etc.
Second cook, mine	$55 etc.
2 flunkeys	$45 etc.
Baker, beach	$14, etc.

22

WANTED—
HUMMEL BROS. & CO.,
EMPLOYMENT AGENTS.
A strictly first-class agency.
All kinds of help promptly furnished.
Your orders solicited.
116-118 E. Second st.
Between Main and Los Angeles sts.
Largest and best-equipped offices on Pacific Coast.
Sunset Main 509.
Home Ex. 509.

WANTED—
AMERICAN BUSINESS BUREAU,
Conducted on strictly business principles.
All kinds of help promptly furnished.
Good positions secured for

Officemen,	Assistant Book-keepers,
Book-keepers,	Hotel Clerks,
Stenographers,	Salesmen,
Cashiers,	Department Store
Private Secretaries,	Clerks,
Railroad Clerks,	Traveling Salesmen,
Timekeepers,	Grocery Clerks,
Shipping Clerks,	Engineers,
Collectors,	Watchmen,

Useful men for wholesale and warehouses.
AMERICAN BUSINESS BUREAU,
400 Copp Bldg., 218 S. Broadway.

WANTED—
HANSON EMPLOYMENT AGENCY,
204 E. Second st. Phones A4589, Main 393.
5 single jack miners, $2.25 day; man to milk 10 cows and wash bottles, $35 mo.; teamsters, city, $1.50; married man, ranch, $50 mo.; horse cutter, $12 wk.; milk wagon driver, $35 mo.; camp blacksmith, $65 mo.; bench men, $4 day; ranch hands, $35 mo.; milkers, $40 mo.; warehouse man, $40 mo.; cook, Ariz., $20 wk.; second cook, $14 wk.; cafe cook, $21 wk.; second cook, $14 wk.; hotel house men, $35 mo.; stable man, $30 mo. and fd.; Jap laundry boy, $35 mo. 22

WANTED—
JAPAN A.B.C. EMPLOYMENT AGENCY.
Oldest and largest agency in the city.
502 SOUTH OLIVE ST.
Phone Main 1547, Home F5718.
We furnish all kinds of first-class help promptly, with responsibility.
House-cleaning department. 27

WANTED—JAPANESE
PACIFIC EMPLOYMENT BUREAU,
Largest and most popular agency.
421 W. Sixth st., Los Angeles, Cal.
House-cleaning department.
Window-cleaning department.
'Phones—Home F1078, Main 1714.
General labor contractors. Every department insures responsibility. 3

WANTED — EXPERIENCED OFFICE AND mercantile assistants should leave their applications with us for good positions; we ask no advance fee for our service; established in 1900; highest bank and mercantile references. Apply in person only. EDUCATIONAL EXPERT CO., 535 Bryson Bldg.

WANTED—YOUNG MAN 18 OR 19 YEARS of age to make himself generally useful around store, one who has worked in a merchant tailoring establishment preferred, good chance for right kind of chap; don't apply until after 10 a.m. BUFFALO WOOLEN CO., 242 S. Spring.

WANTED — GENTLEMAN TO ACCEPT splendid position; active man who has money or property; salary $100; position is offered by local $300,000 corporation and is permanent, with chance for advancement to right man. Address N, box 96, TIMES OFFICE. 23

WANTED—
JAPANESE EMPLOYMENT AGENCY,
503 W. Fifth st. Home 5353, Main 5353.
COOKS, WAITERS, PORTERS,
Ranch Hands, House and Window Cleaners.
HOUR, DAY OR CONTRACT. 27

WANTED — OFFICE MAN AND BOOKkeeper for European hotel, city; must be expert in BOOKS, CHECKING and CASH RECEIVING. No rooming. Good wages to the right party. Address X, box 93, TIMES OFFICE.

WANTED—YOUNG MAN 18 TO 25 YEARS, to learn valuable trade kindred to painting; by eastside factory; steady employment and chance for advancement to intelligent hustler. Address E, box 120, TIMES OFFICE. 24

WANTED—TWO STONE MASONS TO LAY stone wall for railroad bridge, wages $4 day and 23 muckers, wages $2.50 day and up. Free fare to California Northeastern Railroad. See BOSS, at 1148 San Julian. 24

WANTED — MINING ENGINEER FOR good, first-class mine company, wages $4 day, in Arizona; must sharpen tools; good steady position. Call MARKS EMPLOYMENT AGENCY, 125 E. 2d st. 22

WANTED—WE HAVE GOOD HOME AND exceptional opportunity for boy from 15 to 17 years old; must have fair knowledge of mathematics. Call 505 EQUITABLE SAVINGS BANK BLDG.

WANTED—A NUMBER OF GOOD SALESmen to solicit family trade for wholesale wine house, $5 deposit required on sample case. Call between 2 and 3 Thursday p.m., 315 W. FIFTH. 22

WANTED—WE MAY HAVE THE POSITION you are after, why chase all over the city? We do that for you. GUARANTEE EMPLOYMENT ASSN., 238 I. W. Hellman Bldg., 411 S. Main. 24

WANTED—YOUNG MAN WHO HAS HAD clerical experience in an iron manufacturing plant, must be quick and accurate. State experience. Address E, box 48, TIMES OFFICE. 23

WANTED — A THOROUGHLY EXPERIenced and responsible man, with one or two teams, to take charge of an orange and lemon grove. Call 318 PACIFIC ELECTRIC BLDG.

WANTED—A GOOD PRACTICAL MACHINist, one who has had experience in both railroad and contract work. State previous experience. Address E, box 36, TIMES OFFICE. 23

WANTED—MACHINISTS; TWO GOOD ALL round machinists out of city; employer will see applicants on Tuesday next. Address, stating experience, G, box 14, TIMES OFFICE. 24

WANTED—THE LEADING MONTHLY MAGazine of the Pacific Coast wants 2 good write-up men. Don't call unless you can bring references. 415 PACIFIC ELECTRIC BLDG. 22

WANTED — EXPERIENCED STENOGRApher, north, $75; experienced bookkeeper with a little stenography, city, salary $75, rapid advancement. Apply 525 BYRNE BLK.

WANTED—A GOOD TINNER; OPEN SHOP; no drinking man need apply; steady work for the man that can fill the place. Address OTT HARDWARE CO., Santa Barbara, Cal. 28

WANTED—SALESMEN FOR WHOLESALE paper house, one for city and one for country; references required with application. Address G, box 21, TIMES OFFICE. 24

WANTED — TWO COMPETENT COMmercial stenographers, Arizona, $90 and $100. INDUSTRIAL & COMMERCIAL BUREAU, 624-626 Bryson Bldg. 22

WANTED — A HIGH-GRADE INDUSTRIAL stock salesman; demonstrating plant in operation; first-class man only need apply; references. 845 DOUGLAS BLDG.

WANTED — ARCHITECTURAL DRAFTSman; detail man for residence work; steady work for right man. LOS ANGELES INVESTMENT CO., 337 S. Hill st.

WANTED—STRONG YOUNG MAN TO DO cleaning of bread and cake pans in bakery department. See MR. HAYWARD, H. Jevne Co., 6th and Broadway. 22

WANTED — COMPETENT ALL AROUND drug clerk; Nevada; $130; for September 1. INDUSTRIAL AND COMMERCIAL BUREAU, 624-6 Bryson Block. 22

WANTED—50 BOYS UNDER 16 FOR BAND; you furnish instruments; we teach you free. Come now. EL CLUB BELEN, 518 New High st. Phone A7528. 21

WANTED — FIRST-CLASS FINISHER, $3.50 per day. 2313 W. TENTH. 22

WANTED—
Help, Male.

WANTED—
HUMMEL BROS. & CO.,
EMPLOYMENT AGENTS.
A strictly first-class agency.
All kinds of help promptly furnished.
Your orders solicited.
116-118 E. Second st.
Between Main and Los Angeles sts.
Largest and best-equipped offices on Pacific Coast.
Sunset Main 509.
Home Ex. 509.

Mill carpenters, Mexico, $4.50 gold; general carpenter foreman, Mexico, $100 and board; brick setter, $3, $3.50; night engineer, hotel, $45 etc.; men for winery, $2; blacksmith, Arizona, $4; blacksmith helper, 25c hour; man and wife, ranch and cook for 2 people, $50 etc.; married man, orchard, $45 and house; hoist engineer and tool sharpener, $4; miners, $3.50; boiler shop layer out, $5.25 day; ranch blacksmith, $2.50 etc.; blacksmith and shoer, $3.50, $4; ranch hands, $35 etc.; men for orchard, $35 etc.; milkers, $40, $45 etc.; man and wife, ranch and cook, $60 etc.

HOTEL DEPARTMENT.

Man and wife, porter and chamber work, Gallup, N. M., $60 etc.; man and wife, cook and helper, $70 etc.; all-around cook, country, $60 etc.; cook's helper, $30 etc.; waiter, city, $50; waiter, restaurant, $12.50 and up; waiter, hot springs, $30 etc.; baker, bench hand, $18 and meals; second baker, beach, $16; pantry man, $8.50; house man, $35, meals; colored head waiter, city hotel, $50 etc.

22 HUMMEL BROS. & CO.

WANTED — YOUNG MAN EXPERIENCED in grocery clerking; $45; Arizona. INDUSTRIAL AND COMMERCIAL BUREAU, 624-6 Bryson Blk. 23

WANTED — BODY IRONER, STARCH ironer, washer, driver and bookkeeper for country laundry. Address E, box 39, TIMES OFFICE. 27

WANTED—TWO COMPETENT HARDWARE clerks; Arizona; $85 and $90. INDUSTRIAL AND COMMERCIAL BUREAU, 624-6 Bryson Block. 23

WANTED—A MAN IN EVERY HOUSE IN city or country; can make from $20 to $75 a week. Address B. M., box 95, TIMES OFFICE.

WANTED—MAN FOR PHOTOGRAPH BUSIness in Oakland; experience unnecessary; $150 required. Address G, box 29, TIMES OFFICE. 23

WANTED—MAN; MUST UNDERSTAND ORange and lemon orchard and horses. Write or 'phone 1222 HOME 'PHONE, East Whittier. 22

WANTED—UP-TO-DATE SILK AND DRESS goods man; Fresno, $100. INDUSTRIAL AND COMMERCIAL BUREAU, 624-6 Bryson Blk. 23

WANTED—MAN TO WORK ON RANCH; will pay $25 per month and board; married man preferred. M. C. KELLEY, San Dimas. 25

WANTED—IMMEDIATELY; AN EXPERIenced wood chopper to cut up a tree; no tools furnished. PHONE BROADWAY 2095. 22

WANTED—MEN TO DISTRIBUTE SAMples, tack signs; good pay; steady; no canvassing. OLIVER, Monroe Bldg., Chicago. 22

WANTED—BRIDGE CARPENTER FOREman, $100 per month and board, for Mexico. Call at 650 PACIFIC ELECTRIC BLDG. 22

WANTED — EXPERIENCED LADIES' tailor; must know how to cut and fit. HOTEL PEPPER, 7th, Burlington ave. 22

WANTED—MARRIED MAN ON RANCH, permanent situation, good house, fuel, best wages. F. STOUGH, Burbank, Cal. 25

WANTED—BOYS IN FRUIT AND CANDY department; must be 18 years old. Apply BISHOP & CO., 7th and Alameda. 22

WANTED — NEWSPAPER ADVERTISING solicitor, on best proposition in city. Address E. box 28, TIMES OFFICE. 25

WANTED—A HUSTLER, CAPABLE OF making quick sales on a new proposition. Call 304 W. COLLINS BLDG. 22

WANTED—YOUNG MAN TO DO POSTING; must write good hand; salary $60, good future. Apply 525 BYRNE BLK. 22

WANTED — A COMPETENT RELIABLE plumber for the country; steady job. Address 208 S. LOS ANGELES. 24

WANTED—MACHINIST OPERATOR; TWO-machine plant; open shop; steady job. SANTA ANA REGISTER. 22

WANTED—WELL DIGGERS ON STOUGH ranch at Burbank. PHONE GLENDALE 433 or apply on premises. 23

WANTED — DISH WASHER, EXPERIenced; no Sunday work. DALY'S RESTAURANT, W. 2d and Hill. 22

WANTED—PLANING MILL HELP, ENgineer, bench men, carpenter. 410 BRYSON BLDG., 2nd and Spring. 22

WANTED—FIRST CLASS FRESCO PAINTer. Apply immediately. 145 NORTH GATES ST. Downey-ave. cars. 23

WANTED—FIRST CLASS CEMENT WORKer. Apply immediately, 145 NORTH GATES ST. Downey-ave. car. 23

WANTED — FIRST-CLASS CORNICE makers. 410 BRYSON BLDG., 2nd and Spring. (No charges.) 22

WANTED—SHIPPING CLERK, EXPERIenced man; references. GILBERT-JONES RUG CO., 600 E. 2d. 22

WANTED—2 PAINTERS; CAREFUL MEN preferred. Apply to H. B. BALMER, 29 N. 2d st., Alhambra, Cal. 22

WANTED—TEA AND COFFEE SOLICITOR. 114 E. MARKET ST. 22

WANTED—
Help, Female.

WANTED—GIRL FOR GENERAL HOUSEwork, 4 in family; wages $25 per month. Call in morning. 678 S. BURLINGTON AVE. 22

WANTED—A COMPETENT GIRL TO DO second work and care for 2 children. Apply 937 S. BURLINGTON AVE., before noon. 22

WANTED—6 EXPERIENCED MANGLE girls, over 18 years old, at once. LINEN LAUNDRY & SUPPLY CO., 315 Boyd st. 25

WANTED—2 FIRST-CLASS RESTAURANT waitresses and steward for Mexico. See PROPRIETOR, room 156, Hellenbeck Hotel. 23

WANTED—GIRL OR YOUNG LADY AS housekeeper for man and child 5 years old; no washing. Call 204 W. SEVENTH ST. 23

WANTED—SCHOOL GIRL TO WORK IN family for board and room, small wages. 2051 ADELAIDE. Take Euclid ave. car. 22

WANTED—AN EXPERIENCED CHAMBERmaid; also one waitress, $35 per month each. Apply HOTEL HEMET, Hemet, Cal. 23

WANTED — LADIES FOR HOME WORK, easy and profitable; experience unnecessary. Address A, box 155, TIMES OFFICE. 23

WANTED — COMPETENT GIRL FOR GENeral housework, family of 3 adults; references required. 207 N. SICHEL ST. 23

WANTED—GOOD GIRL OR WOMAN FOR light housework for two, $15. 'Phone East 696, or call 2911 MANITOU AVE. 24

WANTED—A NEAT YOUNG GIRL TO ASsist with light housework; 2 adults in family. 2943 HOBART BLVD. B5549. 22

WANTED—GIRL FOR UPSTAIRS WORK and to help care for 2 children; wages $25. Call today, 1139 LAKE ST. 23

WANTED—YOUNG GIRL TO GO TO RIVERside to assist in house work; small family. Apply 1050 W. 24TH ST. 22

WANTED—GOOD GIRL FOR GENERAL housework; good wages. 212 S. JOHNSON ST. Downey ave. car. 22

WANTED — ELDERLY WOMAN FOR housework in family of 2, small cottage. Ring up WEST 651. 22

WANTED—A WOMAN TO COOK FOR 3; will pay $25 per month. MRS. C. P. GROGAN, 212 S. Ave. 21. 23

WANTED — GIRL FOR UPSTAIRS WORK and to assist with children; wages $25. Call 1150 LAKE ST. E1307. 23

WANTED—WOMAN, GENERAL HOUSE work; good wages; satisfactory party. Call 712 W. FIFTH. 22

WANTED—YOUNG GIRL TO ASSIST IN light house work and attend school. TELEPHONE E3012. 23

WANTED—LADY CASHIER, MUST BE experienced. Apply after 11 a.m. at 136 S. BROADWAY. 22

WANTED—GIRL OR WOMAN FOR GENeral house work. Address D, box 100, TIMES OFFICE. 22

WANTED — CHOCOLATE DIPPER. McGRAW, GRIFFIN CANDY CO., 433 Carolina st. 24

WANTED—AN EXPERIENCED CHAMBERmaid. HOTEL PLEASANTON, 1120 S. Grand ave. 22

WANTED—A GOOD GIRL FOR GENERAL housework; easy place. 1811 HARVARD. B5064. 22

WANTED—A YOUNG GIRL TO ASSIST IN general house work. Call at 1300 E. 14TH ST. 22

WANTED—A COMPETENT GIRL TO DO general house work. Apply 1316 W. 23RD. 22

WANTED—2 GOOD FIRST-CLASS HOUSE girls; must be neat. Call 2033 E. 4TH ST. 22

WANTED—GIRL TO DO GENERAL HOUSEwork. 2267 W. 24TH ST. B3120, West 5494. 22

WANTED—NURSE GIRL FOR ONE CHILD. MRS. ROUSE, The Majestic, 700 W. First. 25

WANTED—2 WAITRESSES, AT EAGLE RESTAURANT, 210 E. Fifth. $8 per week. 22

WANTED—GIRL FOR LIGHT HOUSE work; good pay. 1471 W. WASHINGTON. 23

WANTED — NEAT, RELIABLE GIRL, IN small family. 2310 S. FLOWER. Tel. B3343. 23

WANTED—YOUNG GIRL TO ASSIST IN general house work. Call up 52246. 23

WANTED—6 GOOD FLOOR LADIES. APply 1053 FEDORA ST. 22

WANTED—CHAMBERMAID AT 116 E. 1ST ST. Call early. 23

WANTED—
Help, Female.

Note—Applicants for positions are advised not to enclose original recommendations in answer to ads. Send duplicates only.

WANTED—2 SCHOOL TEACHERS WHO find themselves unable to continue school work; splendid position to right parties. Call 406 BRYSON BLDG., today, 9:30 to 12, 2 to 4 p.m. 23

WANTED—
HUMMEL BROS. & CO.,
116-118 E. Second st.
Waitresses, city, $25; country, $30; north, $30; beach, $25; Hollywood, $25; chambermaid, country, $25; city, $25; head chambermaid, country, $25; cook for family, $30; for small hotel, $35; cook for beach, $50; small ranch, $30; starch ironers, north, $40; colored starch ironers, $10 week; housekeeper for widower, $20; woman washing dishes, $7 week; mangle girls, $7 week; nurse for country, $50; many other good places. 22

WANTED—
HANSEN EMPLOYMENT AGENCY,
204 EAST 2ND. Phones A4589; Main 393.
12 hotel waitresses, country, $25 month; fare advanced; cafe waitresses, $8, $9, $10 week; 3 cafe waitresses, country, $45 month and fare; delicacy cook, $12 week; girl for sanitarium, $35 month; pantry girl, $8 week; house girls, $20 to $35 month; chamber girls, $35 month; housekeeper, about 35 to 40 years old and unincumbered; many other good positions. 22

WANTED—12 SPANISH GIRLS TO PEEL chili peppers; can make $2 day easily. Also Spanish forelady to take charge of, $10 week. Lady cook for small hotel at beach, $50. Good waitress for first-class country hotel, $25, found. Good side money. 2 arm waitresses, beach, $8 and room. Nurse girl, $5, good home. Girls for cafeteria, $7. MARKS EMPLOYMENT AGENCY, 125 East 2nd st. 22

WANTED—A FEW LADIES WITH SPARE hours at home to make sofa pillows, copy designs for wholesale house, new process, we furnish material and teach you free; pays $4 to $16 weekly. Call WOMAN'S NATIONAL ART EXCHANGE, 100 Temple Blk., north entrance on Temple st., junction N. Spring and Main sts., north of Hamburger's. 23

WANTED — EXPERIENCED SALESLADY for candy department. See M. Hayward. H. JEVNE CO., Sixth and Broadway.

WANTED — BRIGHT BUSINESS WOMAN, between 25 and 30, experienced in collections and general office duties; loan office, San Francisco. Employer here. INDUSTRIAL AND COMMERCIAL BUREAU, 624-6 Bryson Blk. 22

WANTED—WOMEN ON RANCH, CLOSE TO car line, to take entire charge, plain cooking; no washing; good home; 3 children, 1 young man; will pay about $16 per month. Address BOX 1716, University; I will call to see you. 23

WANTED — EXPERIENCED AND COMPEtent office women and up-to-date saleswomen, we can aid to good salaries, locally or out of town. INDUSTRIAL AND COMMERCIAL BUREAU, 624-6 Bryson Blk. 10 years established.

WANTED—LADIES TO MAKE SOFA PILlow tops at home for wholesale house; steady work; good pay; experience unnecessary; instruction free. IDEAL ART CO., room 18, 415½ S. Spring st. 23

WANTED—EXPERIENCED YOUNG LADY stenographer and cashier for good concern, salary $55 to $60; middle aged lady stenographer for good concern, salary $40. Apply 525 BYRNE BLDG. 22

WANTED — BUSINESS WOMAN FOR ASsistant manager and collector, salary loan office, for San Francisco, state age, experience and salary wanted. Address E, box 54, TIMES OFFICE.

WANTED — GOOD BUSINESS WOMAN with general office experience for San Francisco; salary $50 to $60; transportation; good advancement to right party. Apply 525 BYRNE BLDG.

WANTED—THERE ARE POSITIONS TO be had in this city—good ones, too; if you want one, see us. GUARANTEE EMPLOYMENT ASSN., 238 I. W. Hellman, 411 S. Main. 24

WANTED—GIRL FOR GENERAL HOUSEwork in Pomona, Cal., 32 miles from Los Angeles; one who will be satisfied in quiet place. Address MRS. HOLME, Box 256, Pomona, Cal. 23

WANTED—LADY CLERK IN GROCERY store, must have some experience in bookkeeping; state salary; references required. Address D, box 197, TIMES OFFICE. 22

WANTED—GOOD AND RELIABLE GIRL for general housework; must be a good cook; good wages; small family. Apply 2631 KENWOOD AVE. Phone B2097. 22

WANTED—2 GIRLS FOR HOUSE WORK in private family, in Redlands; cook and laundress, chambermaid and waitress. Phone HOME B2096. Los Angeles. 23

WANTED—AN EXPERIENCED STENOGrapher; law stenographer preferable. Call at 614 GERMAIN BLDG., 224 S. Spring st., between 4 and 5 p.m. 23

WANTED—GIRLS OR WOMEN WISHING to continue their education can secure most helpful assistance by addressing C, box 146, TIMES OFFICE. 22

WANTED—FOR 6 WEEKS, POSSIBLY more, girl as office assistant; small amount typewriting. Good pay. Address E, box 73, TIMES OFFICE. 27

WANTED—WOMEN TO WORK IN FRUIT; good wages, steady work. CALIFORNIA FRUIT CANNERS' ASSOCIATION, Macy and Anderson sts.

WANTED — WOMAN WITH DAUGHTER about 15 years old, to do chamber work, daughter to assist. HOTEL VIDAMAR, 10th and Main.

TIONAL ART EXCHANGE, 100 Temple Blk., north entrance on Temple st., junction N. Spring and Main sts., north of Hamburger's. 23

WANTED — A LADY IN EVERY HOUSE in city or country, can make from $10 to $50 a week. Apply B. M., box 81, TIMES OFFICE.

WANTED—GOOD, RELIABLE GIRL FOR general house work; good wages paid. Call 1415 MAGNOLIA AVE., 8 to 10 a.m., or 7 to 8 p.m. 22

WANTED—
Help, Male and Female.

WANTED—MAN AND WIFE; MAN FOR lemon and orange orchard, and must understand horses; wife for general housework for small family adults; must be good plain cook. Write or 'phone 1222 HOME 'PHONE, East Whittier. 22

WANTED—A COLORED MAN AND WIFE, or a lady and daughter, to take charge of boarding house. 223 MERCANTILE PLACE. Inquire between 9 and 11 a.m. today and tomorrow.

WANTED — SCIENCE TEACHERS FOR high school work. FISK TEACHERS' AGENCY, 238 Douglas Bldg. 22

WANTED—A GOOD PIANO PLAYER FOR Whedler's Hot Springs at once. Apply at 1511 HARVARD BLVD. 22

WANTED— Male or Female Help. (To Learn Trades.)

WANTED—LADIES TO LEARN THE HAIRdressing trade, a sure position to all graduates, as we have never been able to supply the demand. By taking advantage of our low summer rates, in hair-dressing, manufacturing of hair goods and beauty culture, taught by experts only, you can learn this splendid trade and become independent for a very small sum. We dress hair free, shampoo 25c; manicuring 15c; everything else in proportion, work guaranteed. FLORENTINE HAIR DRESSING COLLEGE, 227 Mercantile Place. F7287. Largest college in the West. 24

WANTED—YOUNG MEN BETWEEN THE ages of 18 and 25 are taught to operate the linotype machine at THE TIME LINOTYPE SCHOOL, corner San Fernando and Coolege sts., Los Angeles. Good operators are in demand in every section of the country, and the pay is above the average. It is possible to learn in from three to six months. Apply to School Manager for terms.

WANTED—MEN AND BOYS TO LEARN plumbing, plastering, bricklaying, day and night classes. Free catalogue. Positions secured. No book learning. COYNE TRADE SCHOOL, 230-240 8th st. S. F. and N. Y.

WANTED — MILLINERY MAKING, INcluding frame making, thoroughly taught in European way on reasonable terms; highest references of all former and present pupils. Apply 1302 PICO, corner Rich. 25

MAC DONALD'S COLLEGE OF HAIRdressing and Beauty Culture, 204 Mercantile Place, upstairs near Spring st. We teach all branches. Phone HOME F8327. 24

WANTED—
Situations, Male.

WANTED—PAINTER WANTS STEADY POsition as foreman or helper. Address D, box 79, TIMES OFFICE. 24

WANTED—A RELIABLE JAPANESE STUdent wants to work in the morning. Address S. N., P.O. box 1385.

WANTED—POSITION AS GARDENER; good reference. Address D. FITZGERALD, 3112 Michigan ave.

WANTED — BOOKKEEPER WILL OPEN, close, audit your books, reasonable. HOME PHONE D1466. 22

WANTED—
Situations, Male.

WANTED—$100 PAID ANYBODY PROCURing me position paying $100 month or better, with reliable concern; am thorough business man, adapt myself to any surroundings, executive ability, office, stores, factories, handling men, etc.; recently arrived from New York and have to support a family. Address E, box 121, TIMES OFFICE. 25

WANTED—TO LOCATE AT ONCE WITH A reliable and responsible firm, doing a legitimate business; married man; outside duties preferred, on a salary basis; can fully satisfy as to ability and character; no money to invest; no graft proposition considered. Address E. box 122, TIMES OFFICE. 23

WANTED — SITUATION BY LANDSCAPE gardener, in all branches; nursery, florist, vegetables, orchard and vinyardist; practical, theoretical; single; able to take charge gentleman's place or commercial; also rose and carnation fern grower; references at hand. Address G, box 44, TIMES OFFICE. 23

WANTED—BY COMPETENT MAN, A POsition as day or night clerk in hotel; has 6 years' experience as manager of large house for last employer in San Francisco; have the best references. Address A. H. COOK, 1026 S. Olive st., Los Angeles. 22

WANTED—SITUATION BY FIRST-CLASS cook, desire place in grocery, delicacy, understand fancy dishes of vegetarienne and meat cooking; specialist for all kinds of salads. Address D, box 188, TIMES OFFICE. 22

WANTED — BY AN EXPERIENCED DRIVer, a position on laundry, grocery, dye works, bottle water wagon, or any other; not afraid of hard work; references. Address E, box 106, TIMES OFFICE. 22

WANTED—YOUNG MAN, LIVING HOME, wants position with responsible firm to learn trade, either civil engineer or electrician; would like salary. Address E, box 132, TIMES OFFICE.

WANTED—CHAUFFEUR WANTS POSItion with private party; experienced and careful driver, not afraid to work; bonds if required. Address E, box 37, TIMES OFFICE. 23

WANTED — A PERMANENT PLACE, BY experienced packer of china, cut glass and furniture; an up-fitter; experienced in shipping room. Address E, box 107, TIMES OFFICE. 22

WANTED—POSITION ON PRIVATE PLACE, good coachman, can run automobile, no objection to garden work; city references. Address Coachman, 1870 W. WASHINGTON ST. 23

WANTED — JAPANESE COOK WISHES position as cook in private family; is good cook; city or country; $30 and up; furnish reference. HOME TEL. F1899. 23

WANTED — POSITION COACHMAN OF around horses; knows city; best of references; good all-round man. Address M'DONALD, box 67, Times Office. 22

WANTED—A COMPETENT FLORIST AND gardener wants a steady place; middle aged, single; best of city references. Address E, box 111, TIMES OFFICE. 23

WANTED — YOUNG MAN, EXPERIENCED solicitor and clerk in groceries, wants work with good store. E. T. SUTTON, 1273 E. 18th st. Phone S. 1198. 22

WANTED—MAN OF 50 WANTS TO DRIVE light delivery and care for horse; long experience in this city. Address GEO. GRAY, 1107 W. 11th st. 29

WANTED—FIRST-CLASS JAPANESE COOK wants position in country; wages $35 and up. H. MIYAMOTA, 352 S. Broadway, Los Angeles, Cal. 22

WANTED—BY JAPANESE, POSITION TO work for good cook, city or country, $40 up month. Tel. Home F1482; 530 W. Sixth st. HARRY. 22

WANTED — POSITION BY YOUNG JAPAnese to help in automobile repairing shop; wages no object. Address E, box 84, TIMES OFFICE. 22

WANTED—POSITION IN OFFICE BUILDing or store as day or night janitor; can give references. Address G, box 13, TIMES OFFICE. 24

WANTED — POSITION BY COMPETENT and experienced book-keeper, familiar with modern methods. Address D, box 189, TIMES OFFICE. 22

WANTED—YOUNG MAN WOULD LIKE A position in a meat market; experienced and good references. Address D, box 191, TIMES OFFICE. 25

WANTED—LIVE ROAD SALESMAN WISHes to settle in Los Angeles; at liberty September 1. Address D, box 139, TIMES OFFICE. 22

WANTED—AS COOK, POSITION WANTED in family or boarding-house by experienced Japanese, has good references. FRANK, Phone F4117. 22

WANTED — TEMPERATE YOUNG MAN wants situation; can milk, mow lawn, general work. Address E, box 117, TIMES OFFICE. 22

WANTED—SITUATION, JAPANESE, HONest gentleman, to work; women or children's suits store. Main 2507. 722 S. GRAND AVE. 24

WANTED—POSITION BY YOUNG GERMAN gardener helper in Los Angeles or nearby. Address 331 S. SAN PEDRO, Joe Kleinbauer. 22

WANTED—POSITION BY YOUNG MAN, 25, willing to invest small amount; best references. Address E, box 110, TIMES OFFICE. 22

WANTED — BARTENDER, GERMAN, AGE 24, wishes position; can furnish best of references. Address G, box 3, TIMES OFFICE. 22

WANTED — PUBLIC ACCOUNTANT WILL open, close or audit your books; reasonable. Address F, box 21, TIMES OFFICE.

WANTED — A JAPANESE COOK WANTS situation to work, private family. Address Z, box 188, TIMES OFFICE. 22

WANTED — EXPERIENCED JAPANESE gardener wants contract garden work; elegantly. BROADWAY 3632. 22

WANTED—GOOD JAPANESE SCHOOL BOY looks for some work in city. Phone F1899. 22

WANTED—
Situations, Female.

WANTED — A YOUNG LADY, 22 YEARS old, very stylish in appearance, would like position as assistant in office, physician or dentist's preferred; has had 3 years' experience. Address E, box 108, TIMES OFFICE. 23

WANTED — A MIDDLE-AGED LADY would like to care for 2 or 3 small children at her home, or would like work of any kind where she could take her own 2 boys. Apply at E. 55TH ST., NO. 900. 22

WANTED—A REFINED LADY OF ABILity wishes a position as nurse to invalid or companion or governess to young children; wouldn't mind to travel. Address E, box 131, TIMES OFFICE. 22

WANTED—POSITION BY LADY EXPERIenced in work of real estate and loan office, also general knowledge of bookkeeping and stenography. Address G, box 33, TIMES OFFICE. 23

WANTED—BY A COMPETENT REFINED lady with best city references, position to manage new apartment house; will be at liberty Sept. 15. Address E, box 119, TIMES OFFICE. 25

WANTED—POSITION AS NURSERY GOVerness and mother's helper, by trained kindergartener; references. Address ALICE L. ADAM, Bisbee, Ariz. Box 752. 25

WANTED—NEAT HOUSEKEEPER WANTS position in small family. Address or call HOUSEKEEPER, 515½ W. 8th st. 22

WANTED—AT ONCE, BY YOUNG LADY, place as working housekeeper for one or two people; home more than salary. Address E, box 21, TIMES OFFICE. 24

WANTED — AN EXPERIENCED DRESSmaker and designer wishes work by the day; suits and evening dresses. Address B, box 37, TIMES OFFICE. 23

WANTED — BY REFINED, RESPECTAble lady, position as housekeeper in small family. Phone South 5641. Address E, box 19, TIMES OFFICE. 22

WANTED—COMPETENT WOMAN WANTS house work; city or near-by towns; neat, good cook, $35 or $40. Address G, box 1, TIMES OFFICE. 22

WANTED — POSITION AS HOUSEKEEPer, or to run an apartment house; could furnish 3 or 4 rooms. Phone BROADWAY 2765.

WANTED—WORK BY DAY, COOKING, nursing or chamber work, by middle-aged German woman. 351 E. 36TH ST., upstairs.

WANTED—A LADY WOULD LIKE TO have charge of rooming-house of 8 or 10 rooms. Address G, box 5, TIMES OFFICE. 22

WANTED—POSITION AS BOOK-KEEPER. Several years' experience; good references. Address E, box 109, TIMES OFFICE. 22

WANTED—WOMAN WANTS WASHING OR plain sewing to do. DELIA KEEN, 553 San Pedro st., Los Angeles, Cal. 23

WANTED—AN EXPERIENCED NURSE, young and strong, desires cases. Address D, box 56, TIMES OFFICE. 25

WANTED—FAMILY SEWING; WILL GO out in respectable families; send postal. 1265 W. 2D ST., city.

WANTED—GOOD GERMAN COOK WISHes position, wages $35 to $40. Address E, box 64, TIMES OFFICE. 23

WANTED—POSITION TO TAKE CARE OF children, out of town. Address G, box 22, TIMES OFFICE. 23

WANTED — SITUATION FOR GENERAL house work in small family. Address M, 1434 S. Main st. 22

WANTED — BY A YOUNG COLORED couple, janitor work, best of city references. PHONE B4697. 24

WANTED — POSITION AS SCHOOL GIRL, by Japanese girl, 15 years old. MURAOK, 155 Vine st. 27

WANTED—BY GERMAN WOMAN, TO GO out washing. M. HERMAN, 513 S. Los Angeles st. 22

WANTED—
Situations, Female.

WANTED—INTELLIGENT YOUNG LADY, excellent penman, wishes position in real estate or lawyer's office as assistant; will take small salary to begin with; would like permanent position with right party. Address E, box 57, TIMES OFFICE. 24

WANTED—SITUATION AS COOK; WAGES $30 or $35. 'Phone No. 3794. GOSSET. 22

WANTED—
Situations, Male and Female.

WANTED—YOUNG MAN AND WIFE DEsire salaried position; best business training; wife accustomed to office work and business correspondence; husband ability in soliciting and tact in managing working people; good references; would go out of town. Address G, box 1, TIMES OFFICE. 23

WANTED—WE FURNISH COLORED HELP of all kinds, promptly upon request. 1401½ E. 8TH ST. Phone Main 2257. 26

WANTED—MAN AND WIFE WITH REFerence desire employment in or out of town. MRS. WALKER, Main 2880. 23

WANTED—
Agents and Solicitors.

WANTED — AGENTS. REAL ESTATE salesman to sell the best selling property on the market; must have experience in that line of work and good references. EMIL FIRTH, 319 W. 4th st.

WANTED—UP-TO-DATE SOLICITORS FOR California best magazine; best opportunity for wideawake agents; none but first-class agents need apply. 415 PACIFIC ELEC. BLDG. 22

WANTED—
Partners.

WANTED—WILL SELL HALF OR WHOLE interest in established business monopoly, capable of being worked up to at least one thousand a year. My client wants ten thousand cash, but may consider unincumbered real estate. Address, in first instance, JOHN THOMAS, financial agent, 413 Merchants' Trust Bldg. 25

WANTED—PARTNER, BY PHYSICIAN, TO take the business end of tuberculosis sanitarium; must have $5000; new treatment; consumptive person no objection; a fortune in this. Address N, box 98, TIMES OFFICE. 22

WANTED—PARTY WITH FEW HUNDRED dollars to join advertiser in working claims in developed gold mining proposition; seven claims, or will sell. Address G, box 19, TIMES OFFICE. 22

WANTED—A PARTNER IN A LIGHT MANufacturing business; $2500 required; clean and profitable; full investigation; a good position for the right party. Address E, box 8, TIMES OFFICE. 23

WANTED—PARTNER WITH $200; BEST paying manufacturing business in center of city; splendid chance to learn clean business. Call 451½ S. MAIN, room 2. 22

WANTED—$1900 ON LOT AND NICE HOUSE on Hobart blvd., value $4500; here's a gilt-edge loan. GEORGE TAYLOR, 317 Byrne Bldg., 3d and Broadway. 22

WANTED—EMPLOYMENT OFFICE, ESTablished in same office 4 years; small capital; will pay over $300 month. TRADERS' EXCHANGE, 544 Byrne. 22

WANTED — PARTNER WITH $300 AND services in good paying office business, $100 month guaranteed. Apply 427 COPP BLDG., 218 S. Broadway.

WANTED—
Rooms and Board.

WANTED — BUSINESS MAN DESIRES rooms with or without board, in first-class private house or hotel, will give block of stock in gold mining company, now selling at 25c per share at the office for 3 to 6 months accommodation. Better take good stock, than to have your room vacant. Address B, box 133, TIMES OFFICE. 21

WANTED—ROOM AND BOARD IN PRIVate family; men preferred; references required. 129 N. BOYLE AVE. 23

WANTED—
Rooms.

WANTED—QUIET, RESPECTABLE YOUNG couple want 3 or 4 partly furnished rooms, light housekeeping; have bedding, linens, dishes, utensils, etc.; private home preferred; permanent if suited; give full particulars. Address E, box 102, TIMES OFFICE. 23

WANTED—TO RENT A NICE EAST-FRONT room on high ground, close in, walking distance; gentleman, permanent roomer; privileges; give full description and price. Address W, box 183, TIMES OFFICE. 22

WANTED—A BUSINESS MAN WANTS nice large room in private family, Westlake district, from Sept. 1. Address E, box 71, TIMES OFFICE. 22

WANTED—TO RENT SUITE OF 4 ROOMS, close in, on Spring st. or Broadway; housekeeping privileges desired. Address G, box 26, TIMES OFFICE. 23

WANTED—
Houses.

WANTED — HAVING ESTABLISHED A real estate, rental and insurance office at WESTLAKE PARK I am desirous of listing your property in and around this district, either for sale or rent; I already have several clients waiting for me to get them desirable houses, and if you have idle property see me at once. W. T. GOODHUE, 2302 W. Seventh st. Tel. Temple 683, or E3516, after 5 p.m., or before 8 a.m. E3104.

WANTED—WE HAVE 2 BUYERS FOR good 5 or 6-room house, southwest preferred; about $300 cash, $25 to $30 per month; will pay up to $3000 or so. A. E. PARHAM, with Bingham & Knowles, 105 S. Broadway. A8122. Main 2144. 22

WANTED—BY SEPT. 1, 6-ROOM BUNGAlow with piano; not far out and in good location; must be nice; no children; best references. PHONE A4082. 23

WANTED—BY AN AGED COUPLE, THE use of a house in city or beach for the care of house, rent free. Address 839 W. JEFFERSON ST. 24

WANTED—
To Rent.

WANTED—TO RENT.

HOUSES, STORES, FLATS, WAREHOUSES, MANUFACTURING AND ROOMING-HOUSE SITES.
THE DEMAND FOR THE ABOVE IS GREATER THAN THE SUPPLY.
WE HAVE MANY APPLICATIONS FROM RESPONSIBLE TENANTS AND
CAN RENT OR LEASE YOUR PROPERTY IF THE PRICE IS RIGHT.
WRIGHT & CALLENDER COMPANY,
323 S. HILL ST.

WANTED—TO RENT, IN THE COUNTRY, house and several acres of ground; must be a good situation near suburban car line, not more than 30 or 40 minutes' ride; will pay 4 or 6 months' rent in advance and buy place if price is right; I am a business man and want this for a home, not to farm; give all particulars. Address E, box 129, TIMES OFFICE. 23

WANTED—IF YOU HAVE IMPROVED OR unimproved city or country property for rent, call or mail us full information and we will rent it for you. HERBERT L. CORNISH CO., 300-1-2 Union Trust Bldg. A8685; Main 3460. 27

WANTED—WE HAVE CALLS EVERY day for houses, cottages, flats and rooms, furnished or unfurnished; we find renter quickly. Call, write or phone DALTON REALTY CO., 215 E. 5th st. Main 4900, F4476. 25

WANTED—TO RENT; WE HAVE DEsirable tenants to rent or lease your property, list with us, save time and trouble. J. W. CUNNINGHAM & CO., 313-15 Byrne Bldg. Phones Broadway 2497 and 6687. 27

WANTED—TO RENT; IF YOUR HOUSES and flats are vacant, list with us. We will get you a tenant. THE J. E. PUGH REALTY CO., 221 O. T. Johnson Bldg. 23

WANTED—TO RENT, 5-ROOM FLAT OR cottage, new, at once, not over $25 a month. RULE & SONS CO., 223 Pac. Elec. Bldg. W. A. Cox, Mgr. R. E. Dept.

WANTED — UNFURNISHED ROOMING house, from 16 to 30 rooms; close in and well located; must occupy by Sept. 1. Address 430 W. THIRD. 23

WANTED—BY YOUNG MARRIED COUPLE, 4 or 5-room cottage or bungalow, west or southwest; state price. Address E, box 123, TIMES OFFICE. 22

WANTED — WELL-FURNISHED, WELL-located 6 or 7-room house or cottage, $35 to $40; best references. Address E, box 104, TIMES OFFICE. 24

WANTED—8 OR 9-ROOM HOUSE, MODern and new; rent not to exceed $50; between Washington and 29th. Apply 412 S. BROADWAY. 24

WANTED—TO RENT, UNFURNISHED 10 to 15-room house or flat in good location for rooming-house. A. H., 427 E. 5TH ST. 22

WANTED—FURNISHED HOUSE ON EAST Side, Euclid ave. or Boyle Heights preferred. Apply DR. LEWIS LEE, I. W. Hellman Bldg. 23

WANTED—THERE IS GOOD DEMAND for good rental property. List with R. W. POINDEXTER CO., 409 Wilcox Bldg. 24

WANTED—DESK ROOM; USE OF BOTH phones; central location; state price. Address 411 STIMSON BLDG. 24

WANTED—TO RENT BY SEPT. 1ST., BY small family, 6 or 7-room house with yard. Close in. PHONE E2491. 22

WANTED—TO RENT A FIRST-CLASS boarding in a good location. A. H., 427 E. 5TH ST. 23

WANTED—
To Purchase Real Estate.

WANTED—WE HAVE A BONA FIDE PURCHASER FOR A GOOD ... HOUSE OR FOR A ONE OR TWO STORE BUILDING, FROM ... PROPERTY MUST NET NOT LESS 10 PER CENT. ON THE ENTIRE INVESTMENT.
J. A. ROWAN & CO.,
24 200 H. W. HELLMAN BLDG., FOURTH AND SPRING.

WANTED—TO PURCHASE ... 640;—A good restricted ... Westlake district or West Adams ... Will consider up to ... with 5 per cent. gold bonds in the Home Telephone Co.
J. N. WILLIAMS & CO.,
303 I. W. Hellman Bldg.

WANTED—TO PURCHASE UNIMPROVED lot within one mile of city ... be bargain, and not to exceed ...
FRED W. PEARSON,
239 L. A. Trust Bldg.

WANTED—A 8 OR 9-ROOM HOUSE ... Westlake, Westmoreland or Wilshire district, east front, furnished, large ... library or den, dining room, kitchen, rear porch with set tubs, etc. ... 4 good sized family bedrooms, ... attic, lavatories and other ... niences; price moderate. ... 1163 S. Hoover. Phone ...

WANTED—FROM OWNERS ONLY. Have clients waiting for the ... Business property netting ... 5, 10, 20 and 40-acre orange ... Good modern 7-room house ... bought for $1500 cash and ...
H. G. ...
Phone A3302.

WANTED—
We make a specialty of ... class residence property.
RESULTS.
What have you?
LUNDEEN & ...
Phones F7443, Main 4846.

WANTED — WE HAVE A ... calls for small ranches, ... improved, within a radius of ... List with us on our new plan, ... quick sale. For full particulars ... PHILLIPS, with Golden State ... 430 S. Spring.

WANTED — TO BUY AN ... house in good neighborhood ... $15,000. See Geo. Hopkins, with EMIL FIRTH, 319 W. 4th st. ...
Home A3305, Sunset Main 24...

WANTED — CHICAGO PROPERTY, IMPROVED OR VACANT, LARGE & SMALL. WE PAY CASH AND CLOSE DEALS IMMEDIATELY. AARON C. WADDELL & CO., 140 DEARBORN ST., CHICAGO, ILL.

WANTED — FROM OWNER ... have a bargain, either vacant or ... west of Vermont, between ... send me full description and price ... it. T. G. HUTCHISON, ...

WANTED—HAVE SPOT CASH ... for bargain in cottage or house ... Heights or Westlake region ...
BUNDY & SCHNEIDER,
A4698; Main 4200.

WANTED—I WANT TO BUY A ... cottage of 5 or 6 rooms ... south front lot in southwest ... give exact location or no attention ... given it. Address C, box ..., TIMES OFFICE.

WANTED—I WANT A BARGAIN TO ADVERTISE AND ... Until sold. Ring up ... will call. DO IT NOW.
J. R. MACLINTOCK, ...

WANTED—I HAVE BUYERS ... tages and bungalows. ... the monthly payment plan ... Must be bargains. FRED A. ... Bldg. First and Broadway.

WANTED—TO PURCHASE ... for cash, between Main ... 43d and 50th; state price and ... See W. O. JOHNSON, with ... 407-10 O. T. Johnson Bldg.

WANTED — 35 TO 40-ROOM ... house; must be modern ... will pay half cash; wish ... location; also running water. ... & MARKS, 125 E. 2d st.

WANTED—IF YOU HAVE A BARGAIN ... any kind in real estate, give ... DALTON REALTY CO., 215 E. Fifth st. ... chance at it, and they will ... results. Main 4900, F4476.

WANTED—50 FEET FRONT ON RAILROAD track, for warehouse, north of ... must be cheap for cash; give ... number lots and street. Address ... TIMES OFFICE.

WANTED—NEW, MODERN 6-ROOM BUNgalow, southwest, $3000 ... terms; client waiting. ARTHUR W. ... NEY CO., 118-19, Merchants' Trust Bldg. ... Main 3233.

WANTED—100 FEET ON RAILROAD switch, Salt Lake or Santa Fe ... north of 4th st.; will pay ... Address E, box 127, TIMES OFFICE.

WANTED—THE BEST 5 OR 6-ROOM BUNgalow that $3000 to $4000 will buy ... balance monthly; prefer west ... Address E, box 134, TIMES OFFICE.

WANTED—STOCK, ORANGE OR WALnut ranch for Long Beach and ... from $15,000 to $30,000. JACKSON, ... ber of Commerce.

WANTED—TO BUY FOR SPOT CASH ... good lot, not far out, southwest ... purchaser. E. DeBELL, 430 I. W. ... Phone F3463.

WANTED—WE PAY CASH FOR REAL Estate snaps. BARGAIN REALTY CO., ... L. A. Trust Bldg., Second and Spring ... Main 3541.

WANTED—
To Purchase, Miscellaneous.

WANTED — TO BUY FURNITURE AND household goods; if you are going ... we will pay you one-third more than ... Phone us, Main 1117, Home 2154. COLYEAR FURNITURE CO., 222 S. Main st.

WANTED — HAVE YOU THOUGHT OF selling your second-hand clothing ... shoes, if so ring up SOUTH ... 1396 EAST 15TH ST., as we are paying ... prices.

WANTED—FURNITURE AND HOUSEHOLD goods; we pay more than any other ... the city. INDEPENDENT FURNITURE ... 431 E. Seventh st. Home F3072.

WANTED—HOUSEHOLD GOODS, FURNIture, carpets, any quantity. Highest price paid. RHOADES & RHOADES, ... Spring st. Phone Main 1209; F...

WANTED — HIGHEST CASH PAID FOR gentlemen's cast-off clothing, shoes and hats; will also call in Pasadena and Hollywood. TEL. HOME A3160.

WANTED—ROOMING HOUSE FROM OWNers, within 4 blocks of 7th and ... 25 rooms; give phone number. ... box 3, TIMES OFFICE.

WANTED — TO BUY MANUFACTURING business for $500 to $1000 cash; want practical proposition. Owners, address ... 34, TIMES OFFICE.

WANTED—2000 FT. GOOD SECOND-HAND mine tracks; state price per 100 ft. CLARK DEVELOPMENT CO., 240 Byrne Bldg.

WANTED—GOOD SECOND-HAND ... inch desk and chair; state best price. Address E, box 43, TIMES OFFICE.

WANTED — DIAMONDS, JEWELRY ... gold; antiques; highest prices given. ... CROUCH, jeweler, 542 S. Broadway.

WANTED—WE PAY THE HIGHEST PRICE for good second-hand furniture. ... NER'S, phone F3424, Main 2...

WANTED — TO BUY A SECOND-HAND portable house, size 11x11 will do. A. V. BUSH, 245 W. 15th st.

WANTED—A PLANETARY TRANSMISSION gear; describe gear, make and price. Apply at once, 333 W. NINTH ST.

WANTED—TO PURCHASE OFFICE ... household furniture. JAMES COLLINS CO., 713-15 S. Spring. F308.

WANTED — SECOND-HAND CLOTHING, shoes, furniture, etc.; highest prices paid. HOME B1035, Main 7549.

WANTED—TO BUY COTTAGES TO MOVE away. T. WIESENDANGER, ... way. Phones 3043.

WANTED — HIGHEST CASH PRICE PAID for diamonds. JEWELRY LOAN CO., ... Spring, room 12.

WANTED—SECOND-HAND SAFE, GOOD condition, 316-318 S. LOS ANGELES ... Phone 6481.

WANTED—TO BUY HOUSE TO BE MOVED or wrecked. T. WIESENDANGER, ... Broadway.

WANTED—TO BUY, SECOND-HAND ... rifles; also desk, bicycle, if cheap. ... WAY 1964.

WANTED — CASH PAID FOR FEATHER beds. 758 SAN PEDRO. Main 1166.

WANTED — OFFICE AND BOOKKEEPERS' furniture. COLGAN'S, 315 S. Main ...

Classified Liners.

WANTED— Miscellaneous.

— JAPANESE MAN AND WIFE … and general housework; must understand … and be experienced in the … required. Apply Thursday … between 9 and 11 o'clock. 2700 SEV… W., between Adams and 28th sts. 22

—PARTY OR PARTIES TO HIRE … house, cut into 2 apartments; fine … and 23d st.; children no … 3 car lines. AD… CO., 404 S. Hill. Phone F5618. 25

—YOUR MARRIED FURNITURE … we "weather" your oak pieces … French and dull polishing, … finishing works. Hill … BROADWAY 2146. B5827. 28

—YOUNG MAN, WITH COM… outfit, going fishing and hunting … one or two parties to take … Inquire TUNNEL FEED YARD, 22

—THE ELECTRO THERAPEUTIC … (Sweats, massage, electricity.) … W. 7TH ST., will eradicate … or nervousness. E2006. 27

—LEASE AND FURNITURE, … apartment or rooming house, cen… and a bargain; no agents. Ad… box 8, TIMES OFFICE.

— REFINED EXPERIENCED … would like to have boarding depart… school in Los Angeles. A. … 5th st. 22

—MAN AND WIFE ON PRIVATE … cooking, housework, care … Call at 2166 W. 20TH ST., Los … car fare. 22

—OLD PIPE FOR MOUNTAIN … Phone Glendale 432, or … RANCH, Burbank. Cheap for cash. 25

—LADY WILL PAY $300 FOR … of furniture offered; will rent flat … close in. PHONE WEST 3534. 22

—LADY TO SHARE BUNGALOW; … interested in piano, voice or dramatic … 160 4TH ST., Ocean Park. 25

— ART AND CURIOS; GOODS … sold and exchanged at 649 W. … ST., near Figueroa. 24

—MEN TO HAVE THEIR … cleaned and pressed for $1, at ZUCK… the tailor, 406 W. 7th st. 23

— IMMEDIATELY, LADY PART… rooming-house proposition; little money … W. WASHINGTON. 23

—CESSPOOLS; WE PUMP THEM … Phone E3046, or North 593. LOS AN… SANITARY CO.

—GALVANIZED TANKS, NOT … 50 gallons. Apply F. STOUGH … Burbank. 25

—LADY'S TICKET, DENVER; … light hair, blue eyes. PHONE 23

—DIRT MAY BE DUMPED FREE … CORNER BOYLSTON AND COL… 22

TO LET— Furnished Rooms.

A SNAP TODAY. … well furnished front room in … with kitchen for light housekeeping, … private home; gas, electricity; both … walking distance on hill; special pri… 247 ORANGE.

— FURNISHED ROOMS FOR … Wave Crest Apartments … at Long Beach; modern house, … completed; everything new; hot water … suites $20 per month, $10 per 25

—FOR $10 YOU CAN RENT HOUSE… apartment, furnished complete, ev… new, nice bath, gas range, phone, … high ground, on W. 2nd st. … W. FIRST ST. Go and see it; you …

—$15 MONTHLY, 2 ROOMS, FUR… complete, nice bath, phone, hot wa… close to center; no car fare; … 10 minutes' walk from Third and … 234 S. FIGUEROA ST.

—ROOMS, EN SUITE OR SINGLE, … baths, by day or week; all outside … center, hot and cold water. $4 week … ACACIA HOTEL, Sixth and …

— LARGE, AIRY, FURNISHED … VERY CHEAP, 46 occupants who … their own rooms. Phone or call … Main 1534. 244 S. FLOWER

—I HAVE GOOD, CLEAN, FUR… for housekeeping, single rooms … suites, $7 per month up. … ST. CLAIR, 1310 Temple st. 22

—CHEAP, NICELY FURNISHED … apartments, vicinity of 29th and … a quiet, discreet woman. Ad… TIMES OFFICE.

—TWO OR THREE NICELY FUR… rooms for housekeeping, gas range, … Within walking distance … WEST 1ST ST.

—NEWLY FURNISHED LIGHT … front rooms; bath, electricity; … 2 adults; making rent rea… 721 S. OLIVE. 22

— NICELY FURNISHED SUITE … housekeeping, single rooms; reduced … home place; shade; everything … TEMPLE ST.

—FOR $3.50 A WEEK YOU CAN … outside room, beautifully furnished, … elegant hotel service, steam heat, … SEVENTH ST.

—$20 MONTH; 5 MINUTES' WALK … and Spring; nicely furnished, large, … quiet neighborhood, hot and cold … GRAND.

—$20 MONTHLY, HOUSEKEEPING … furnished complete, new, bath, … phone; at 1141 W. FIRST and …

—HOUSEKEEPING ROOMS, FUR… single or en suite; absolute clean… postoffice; reasonable. 602½ S. 24

—THREE FURNISHED ROOMS FOR … housekeeping, $15 per month. Also one … room at $7 per month. 351 S. 22

—TO GENTLEMAN, A PLEASANT … private family; short walk to … excellent neighborhood. PHONE 22

— BEAUTIFUL, LIGHT, CLEAN … housekeeping rooms; bath and phone; … one single, $8. 425 CALIFORNIA 22

—NICELY FURNISHED ROOMS; … only; special rates to permanent … THE RIO GRANDE, 425 W. 3d. 26

—ONE OR TWO NEWLY FUR… rooms, all modern conveniences, $2 … per week; close in. 214 W. 10TH ST. 22

—COMFORTABLE, SUNNY ROOMS … housekeeping; also pleasant sleeping … summer rates. 406 TEMPLE ST. 25

—THE SEWARD, 412 TEMPLE ST., … rooms, modern house, $2 per week … one block west of Courthouse. 23

—SUNNY FURNISHED ROOM, … bath, use of telephone; also house… privileges. 743 S. FLOWER. 22

—IN PRIVATE FAMILY, THREE … housekeeping rooms, modern house; … reasonable. 1033 FLORIDA ST. 24

—3 LARGE ROOMS, FURNISHED … housekeeping, with sink, $12; also nice … rooms. LIMA, 512 Maple ave. 23

—VERY DESIRABLE, NEWLY FUR… rooms; refined house; 5 minutes' walk … S. GRAND. F3678. 22

—$8; FURNISHED FRONT ROOM … housekeeping privilege. 309 W. 4TH, … Flower and Figueroa. 24

—HOUSEKEEPING, 2 AND 3-ROOM … and up; also single rooms, just … W. TEMPLE ST. 24

—NICELY FURNISHED ROOMS; … and airy. Close in. $2 a week up. 829 … Figueroa. Phone E2676. 24

—NICELY FURNISHED ROOM IN … home, gentlemen only; with refer… VALENCIA ST. 22

—6 NICE OUTSIDE HOUSEKEEP… rooms, $12 month; gas, cooking, includ… S. GRAND AVE. 22

—NICELY FURNISHED SLEEPING … modern conveniences, walking dis… TRENTON. 22

—TWO ELEGANT ROOMS, CON… nicely furnished. Call tailor shop, … W. 7TH ST. 23

—$1 WEEK, $7 MONTHLY; FUR… housekeeping room; cooking gas in… E. PICO. 22

—3-ROOM BUNGALOW, ALSO 2 … rooms. 2363 PASADENA AVE. 22

—2 CONNECTING, PLEASANT … rooms, to refined parties. 567 SOUTH … 22

—PRIVATE FLAT; CLEAN FRONT … for two; also one small room. 118½ … 22

—CLEAN, COMFORTABLE SLEEP… rooms, $4, $5 per month. 133 S. OLIVE. 22

— HOTEL ROOKWOOD, 710 S. … Rooms, $1; American, $6 up. 22

— PLEASANT ROOMS, CLOSE IN; … reasonable. 136 S. OLIVE. 24

— NEWLY FURNISHED ROOMS. … HILL ST. 24

—NICELY FURNISHED ROOMS. 645 … PAUL AVE. 22

TO LET— Unfurnished.

—$10 AND $12, 3 AND 4-ROOM UN… suites, bath, gas, flowers, trees … Inquire 1407 DE LONG ST. Main 23

TO LET—UNFURNISHED TWO TO FIVE rooms, bath, gas, electricity. West First near Belmont; cheap; might take one meal if desired; adults. Address D, box 35, TIMES OFFICE. 22

TO LET— Flats.

TO LET—A NEW, MODERN 6-ROOM FLAT at 1515 Pleasant ave.; fine view; convenient to car line; $25 per month, including water; key next door. STRONG & DICKINSON, 2d and Broadway. Tel. Home Ex. 998. •

TO LET—MODERN 5-ROOM FLAT, JUST completed; built-in bookcases, window seat and every convenience; $25 per month; including gas for cooking. Phone Main 3117. Home E3642, 223 S. UNION AVE. •

TO LET—MODERN 5-ROOM FLAT, JUST completed; Normandie, between 16th and Washington; best car service; fine view; large porch; $18; including water; surely worth $22.50. PHONE B4505. •

TO LET—NEW UPPER FLAT AT 3115½ DALTON AVE.; all modern; 4 rooms and bath; large closets, hot and cold water, buffet with mirror, cabinet kitchen; rent $18, water paid. B5786. 23

TO LET — WESTLAKE DISTRICT, BEAUTIFUL upper or lower flat, 5 large rooms and reception hall; modern building, fine location. 746 S. BONNIE BRAE. Home 52701. 20

TO LET—UNFURNISHED FLAT, CHARMING, healthy location; 4 rooms, gas stove, bath; 5 minutes' walk from Spring st.; rent $15, water paid. HUBBELL, 502 Bullard. •

TO LET—2 NEW STAR FLATS, 6 AND 7 rooms; buffet kitchens and baths; modern, walking distance to Broadway; near 2 car lines. 1214 W. FOURTH ST. 22

TO LET—2 NICE 4-ROOM FLATS AT 1508 S. Grand ave., very cheap to right parties. Call at 1510 GRAND AVE., or 236 Wilcox Bldg. Phone A1005, Broadway 4636. •

TO LET—UNFURNISHED MODERN 5 AND 6-room lower and upper flat, all conveniences. Low rent, 4-room cottage in rear of flat. Apply 1511 S. GRAND AVE. 24

TO LET — ELEGANT UPPER MISSION flat, hardwood floors, with every convenience. 632 South Bonnie Brae st. Owner, 300 SOUTH BROADWAY.

TO LET—TOWNE AVE., 642; MODERN 5-room flat, including reception hall, bathroom, screen porch, cellar, gas and electricity, $23, including water. 23

TO LET—FLATS, 2040 HOOVER ST., 4-room Hoover Apartment, furnished or unfurnished, verandas, instantaneous heater; very attractive. 23

TO LET—$16 MONTHLY, 5-ROOM FLAT, unfurnished and modern. 1018½ W. First st. T. WIESENDANGER, 307 S. Broadway. •

TO LET—COMMODIOUS MODERN FLAT, most select neighborhood in city. Apply to JNO. P. COYNE, 519 Laughlin Bldg.

TO LET—$16 MONTHLY, 5-ROOM FLATS, unfurnished, at 1013-1065 Diamond st. T. WIESENDANGER, 207 S. Broadway.

TO LET—5-ROOM FLAT ON W. 9TH ST., cheap, if leased for 6 months or a year. R. F. VOGEL, 729 S. Hill. 22

TO LET—WESTLAKE PARK, OPPOSITE finest position in city; 6-room modern flat. MACLEOD, E1657. 24

TO LET — 3-ROOM FLATS, PRIVATE bath; two Marshall-Stearns beds. 1638 W. 16TH ST.

TO LET—$16, MODERN 4-ROOM SUNNY flat, walking distance. 756½ GLADYS AVE. 26

TO LET—NEW, MODERN 4-ROOM FLAT, close in. Call 710 CALIFORNIA ST. 22

TO LET— Furnished Flats.

TO LET—FURNISHED 6-ROOM UPPER cottage flat, sightly and healthy ground on N. Union ave.; quiet neighborhood, near schools; only one other flat in building; modern in every respect; close in, few feet from car line; to right parties, $35. HOME E1724. 22

TO LET—NEW, FINELY FURNISHED 5-room housekeeping suite; outside doors back and front; large kitchen; clean, sunny, airy, quiet, close in hill section; reasonable rent. 212 N. GRAND AVE. 23

TO LET—
4 rooms, $18.
5 rooms, $22; all first-class.
MRS. TILLOTSON, 424 Chamber of Commerce.

TO LET — $20 MONTHLY. 5-ROOM FLATS, completely furnished and modern, at 1007 and 1015 West Diamond street. T. WIESENDANGER, 207 S. Broadway.

TO LET—6-ROOM FURNISHED FLAT ON W. Ninth st.; furniture for sale at half cost if leased for 6 months. R. F. VOGEL, 729 S. Hill.

TO LET—IN DOUBLE RESIDENCE, 7-room flat, elegantly furnished. 1307 W. 9th, near Garland. D. W. BESWICK, phone E1125.

TO LET—$25, THREE NEWLY FURNISHED connecting rooms, large kitchen, heater, bath, nice yard. Apply 1418 S. FLOWER. 22

TO LET — 6-ROOM FLAT, COMPLETELY furnished; walking distance; 3 blocks west of Figueroa. 406 BIXEL ST. Main 4093. 22

TO LET—THREE-ROOM FLAT AND BATH, furnished complete for housekeeping, $30 per month. 1216½ SENTOUS ST. 24

TO LET— Apartments—Furnished.

TO LET—$15 MONTHLY, 3 ROOMS, FURnished complete; nice bath, phone, hot water, gas range; close to center; no car fare; less than 10 minutes' walk from Third and Broadway. 234 S. FIGUEROA ST.

TO LET—THE CLEMENT.
COR. WASHINGTON AND FIGUEROA STS. Select family apartments, 2, 3 and 4-room suites; kitchen and bath; also single rooms; strictly modern; moderate prices.

TO LET—NORTHWEST APARTMENTS, 321 North Beaudry ave., elegant 2 and 3-room suites, $18 to $25 per month. New house and new furniture; all outside large rooms; location ideal. Phone HOME A5622.

TO LET—FOR $12.50 YOU CAN RENT FINE apartments, completely furnished, new, phone, bath, gas range, at 232 S. Figueroa, 234 N. Fremont; 1020 Colton, 1133; also 1141 W. First; 102 S. Beaudry ave.

TO LET—THE WARMAN APARTMENTS 934 W. Sixth; the best appointed house in the city; close in; no INSIDE rooms, kitchens or baths. Our motto, "Cleanliness is next to Godliness." •

TO LET—SCHERMERHORN, 942 POTTER Park, between 7th and 8th, first-class modern housekeeping suites and single rooms, steam, wall beds, 3 north porches; amusement hall. 23

TO LET—FOR $14 MONTHLY YOU CAN rent apartment, furnished complete; new; bath, phone, gas range, 218 N. FREMONT AVE., 836 Crocker st.; also 911 DIAMOND ST.

TO LET—936 POTTER PARK, NEAR FIGueroa and 7th. Aberdeen Apartments. Are you particular about where you live? You will be pleased with our 2 and 3-room apts. •

TO LET—EL REABO APARTMENTS, 1421 W. 10th st.; private bath and toilet, 2 rooms, all conveniences of 5; Marshall & Stearns fixtures; strictly first-class; summer rates, $18 and $20. •

TO LET—HENRIETT APARTMENTS, 1446 Toberman st. Take Pico Heights car; newly built and furnished, hot water, private baths, electric lights, gas and garage; summer rates. •

TO LET—"THE ROYCROFT," 928 W. SIXTH, new and modern housekeeping apartments; large private baths and kitchens, with hot water all time; all outside rooms, close in. 22

TO LET—FOR $16 A MONTH YOU CAN rent completely furnished apartment, new, with private bath, gas range, phone, very fine, central location. 512 W. FOURTH ST. •

TO LET—KNICKERBOCKER APARTMENTS, 821 S. Hope st. Home Phone F1240. Apartments and single rooms, all new. 24

TO LET—ST. FRANCIS APARTMENTS, first-class 2-room apartments, light and sunny, with private bath, $30 per month, corner BROADWAY AND 10TH. 22

TO LET — ETIWANDA APARTMENTS, 834 Mallard st., 2 blocks west Figueroa; Westlake car; 2-room suites; summer rates. Phone E1965, BROADWAY 4668. 22

TO LET—ARDMORE, 941 POTTER PARK ave., near Seventh and Figueroa; fine furnished apartments with private bath, low rates. PHONE E2411. •

TO LET—4 ROOMS AND BATH, FURNISHed, close in, $18 per month. Inquire MRS. DENNIS, 1025½ Blaine st., or Winton & McLeod Co., 330 Hill st.

TO LET—GRAND VIEW APARTMENTS, 529 N. Hill st. First-class housekeeping, 2 and 3 rooms, with bath, from $12 to $25; next to L. A. High School. 24

TO LET—DOUGLAS APARTMENTS, 804 W. 10th st., corner Flower; 2 and 3-room apartments, $15, $18, $20, $25. Baths, telephone, laundry, etc. 24

TO LET—$10 MONTHLY, HOUSEKEEPING apartments, furnished complete, new, bath, gas range, phone, at 1141 W. FIRST and 1020 COLTON.

TO LET—PRETTY, FIRST-CLASS APARTments, furnished or unfurnished, just finished; Highland Park. 5134 PASADENA AVE. C3407. 25

TO LET—COMFORTABLE, SUNNY ROOMS for housekeeping; also pleasant sleeping-rooms; summer rates. 406 TEMPLE ST. 25

TO LET—TAYLOR APARTMENTS, NINTH AND FLOWER; NEW FURNISHED APARTMENTS. 27

TO LET—14-ROOM APARTMENT, HILL and Seventh st. R. F. VOGEL, 729 S. Hill st. 22

TO LET—3-ROOM APARTMENT; UNIQUE plan; outside rooms. PIERCE, 444 S. Hope. 22

TO LET—B. & C. APARTMENTS, 2-ROOM housekeeping suites. 945 S. HOPE ST. 30

TO LET— Apartments—Furnished.

TO LET—THE EDWARDS APARTMENTS.
142-7 GRIFFITH AVE.; ELEGANT, LARGE 3-ROOM APARTMENTS; BEAUTIFUL PRIVATE BATHS, $30; FINER THAN $65 APARTMENTS ON THE WEST SIDE; NEVER OCCUPIED; ELEGANT ARTISTIC FURNITURE; BEAUTIFUL RUGS, WIDE HALLS. COME TODAY FOR FIRST CHOICE. 28

TO LET—APARTMENTS, FURNISHED.
THE MAYFAIR.
Located inside of St. James Park.
Los Angeles' most exclusive and most modern apartments are now completed, furnished and in operation; being inside of St. James Park, one of Los Angeles' most exclusive residence centers. All outside rooms, in suites of from two to six, with baths. Steam heat, furniture and furnishings the best; artistic in all appointments; servants' quarters. Open for inspection.
THE MAYFAIR APARTMENTS,
No. 40 St. James Park. •

TO LET—
THE BYRAM APARTMENTS,
NO. 1037 BYRAM ST.
New, elegantly furnished, plenty hot water, large kitchens, all outside rooms, guests' parlor, private baths, phone service, electric lights, front porches, residence location, very low rates, walking distance to Broadway; you will find this a very cool and comfortable house. Take 11th st. car west. HOME E3479.

TO LET — FOR $15 MONTHLY YOU CAN ALWAYS rent housekeeping APARTMENTS, furnished complete; 3 rooms, phone, bath, hot water, gas range. 234 S. Figueroa, 812 W. Fourth, 102 S. Beaudry, 150 N. Beaudry, 1020 Colton, 1133 to 1141 W. First, 204 to 222 N. Fremont ave., 911 Diamond, 712 Ceres, 836 Crocker, 1005 to 1011 E. Ninth sts.; also flats and residences for rent. T. WIESENDANGER, 207 S. Broadway.

TO LET — "THE WESTMORELAND," 2206 W. Pico st., corner Hoover st. Tel. West 2109. Recently changed hands. New house, large, airy, furnished and unfurnished, 2, 3 and 4-room apartments; also single rooms; Marshall & Stearns beds, buffet kitchen; private baths; all modern improvements; summer rates. •

TO LET — "THE WESTMORELAND," 2206 W. Pico st., corner Hoover st. Tel. West 2109. Recently changed hands. New house, large, airy, furnished and unfurnished 2, 3 and 4-room apartments; also single rooms; Marshall & Stearns beds, buffet kitchen; private baths; all modern improvements; summer rates. •

TO LET — THE MINNEWASKA, CORNER Second and Grand ave. Housekeeping apartments and single rooms. Five minutes' walk from business center. Make your selection now for your summer home. On the hill where it is quiet; no dust and beautiful view. Prices reasonable. TEL. A6701. •

TO LET—THE OLIVER.
New Westlake apartments.
High grade and up-to-date furnishings.
Large sunny rooms; polished floors.
Steam heat, private baths.
Sun parlor, roof garden, cosy balconies.
720 BEACON ST. 22

TO LET — THE VALDORIA APARTMENTS, Westlake district, situated in a beautiful residence section, out of the heat and dust, 10 minutes to business center; wide halls, porches, flowers, tennis court; one front suite; sun all day; one rear suite. 725 ALVARADO ST.

TO LET—THE UPP, 1149 W. FIRST ST.; walking distance, new building, new furniture, 2 and 4-room apartments, $15 to $30 month; bath, hot water; both phones free, large society hall; roof observation; cool and healthy for summer.

TO LET—FOR $10 YOU CAN RENT HOUSEkeeping apartment, furnished complete, everything new, nice bath, gas range, phone, central location, high ground, on W. 2nd st. car. 1141 W. FIRST ST. Go and see it; you will take it. •

TO LET — THE ALTONA APARTMENTS, COR. 8TH AND FIGUEROA, 2, 3 AND 4 ROOMS WITH BATH AND BUFFET KITCHEN; ALSO SINGLE ROOMS AND SUITES WITH PRIVATE BATH. BROADWAY 5167.

TO LET — MODERN HOUSEKEEPING apartments, furnished complete, new, nice, on W. Second st. car line; high ground, large yard, flowers, fine view, sunny homelike and only $12.50 a month. 1133 W. FIRST ST. •

TO LET—HOTEL ASTORIA, 246 S. OLIVE, near Third, best located and furnished apartment house in Los Angeles, one, two and three room apartments with buffet kitchen; also rooms with and without private baths.

TO LET—AT MISSION APARTMENTS, handsomely and completely furnished outside suite for housekeeping, with private bath, hot and cold water; also single rooms, centrally located. 202 N. BROADWAY. 22

TO LET—IN THE HOPE APARTMENTS, 2523 South Hope, corner 30th st. Suites of two rooms, buffet kitchens and private baths. All outside rooms. Rents reasonable. 25

TO LET— Rooms and Board.

TO LET—BEAUTIFUL EAST FRONT rooms, with private lavatory and balcony; new home in western part of city; private family, 15 and 20 minutes from 4th and Hill; first-class home cooking; 2 gentlemen or couple. PHONE WEST 710. 25

TO LET—BEAUTIFUL LARGE FRONT rooms, all conveniences, home cooking, large grounds and veranda; plenty milk and cream; use of barn, specially low rates; couples and day boarders. H3097. 137 E. ADAMS. 25

TO LET—
HOTEL PLUMSITA.
1610 S. Figueroa. Elegantly furnished rooms, exceptional meals and service; special rates to gentleman. B2841; WEST 2479. 26

TO LET—BONNIE BRIER HOTEL, HOLLYwood; everything new, modern and sanitary; rates lower than charged by first-class private boarding houses. Come out and see, or phone Home E7181. 26

TO LET—WITH BOARD, IN A PRIVATE family, a handsomely furnished suite of rooms with all the requirements necessary to people of means and refinement. 2300 SOUTH FLOWER ST. 24

TO LET—3 NICELY FURNISHED ROOMS, single or for housekeeping; also rooms with board; home cooking, excellent location. Apply at 1922 S. GRAND. 25

TO LET—GARVANZA VILLA, AVENUE 63; high elevation, delightful rooms, home cooking; Garvanza cars on Main and Spring sts. 25

TO LET—PLEASANT NEWLY FURNISHED rooms, double and single, excellent table, close in. 148 W. 12TH, near Hill. 24

TO LET—SEVERAL GENTLEMEN CAN get room and board, very reasonable in a nice home. 1132 SANTEE ST. 23

TO LET — COMFORTABLY FURNISHED room; first-class board; beautiful private residence. 1147 S. FIGUEROA. 23

TO LET—IN WESTLAKE DISTRICT, ATtractive rooms with excellent home table. THE MOORE, 1001 W. 8th st. 2

TO LET—FURNISHED ROOM AND BOARD with private family, close in and reasonable. 238 S. FLOWER ST. 26

TO LET—NICE ROOMS WITH BOARD; private family; suitable for couple. 1022 S. BONNIE BRAE. 22

TO LET — 1 DOUBLE AND 2 SINGLE rooms with board in a handsome home. 1152 W. SEVENTH. 24

TO LET—AT 338 SOUTH GRAND, LARGE well furnished rooms with private porch; good home table. 23

TO LET—ROOMS, WITH BOARD, IN DElightful home. Adults only. 1646 W. 11TH ST. 24

TO LET— Houses.

TO LET — UNFURNISHED 3-ROOM COTtage, colored people only, cheap rent to permanent tenant. South 3026. Address B, box 80, TIMES OFFICE. 24

TO LET — $22.50; STRICTLY NEW 5-ROOM modern bungalow, 1731 W. 36TH ST., near Jefferson and Western; lawn, flowers and fenced; garden. E1426. 22

TO LET—A VERY PRETTY 7-ROOM SWISS cottage, with all modern improvements, on Glen Albyn Drive. Apply 1007 UNION TRUST BLDG. •

TO LET—MODERN 4-ROOM BUNGALOW, Westlake section; reasonable rent to permanent tenants. J. E. MARTIN, 313 Stimson Bldg.

TO LET—MODERN 6-ROOM HOUSE ON the hill, close in, 1 block from W. Second st. car line; in nice locality. 138 N. FLOWER 24

TO LET—REAR RESIDENCE, 10 ROOMS, on W. Ninth st., at a bargain if leased for 6 months. R. F. VOGEL, 729 S. Hill. 23

TO LET—$30 MONTHLY, 4-ROOM UNFURnished cottage, 827 West Third st. T. WIESENDANGER, 207 S. Broadway.

TO LET—NEW BUNGALOW, ALL CONVEniences, good neighborhood, high ground; adults only; $25. PHONE E9125. 22

TO LET — 9-ROOM HOUSE, 924 BEACON; modern and in fine location. WHITTEN, owner, 831 Westlake ave. Phone E2510. 23

TO LET—NEW 5-ROOM MODERN COTtage at Highland Park, $30. Inquire at 5945 ECHO ST., near premises. 22

TO LET — 5-ROOM COTTAGE, LAWN, flowers, gas, electric light; close in. 1221 SAN JULIAN ST., $17. 25

TO LET—TO ADULTS, 4-ROOM BUNGAlow, all modern, $15 per month. Inquire 1624½ SHATTO ST. 22

TO LET—UNFURNISHED 6-ROOM MODern cottage, gas free, $30 per month. 315 WELCOME ST. 22

TO LET—$10; HOUSE OF 2 ROOMS, 842 Castelar st. Inquire at 221 W. FIRST ST. 22

TO LET—4 ROOMS AND BATH, AT 1616 W. JEFFERSON. Fine condition. B3965. 25

TO LET—9-ROOM UNFURNISHED HOUSE, Gramercy Place. Phone MAIN 5657. 24

TO LET— Houses.

TO LET—

FINE WESTLAKE HOME.

$90 per month, 8 large rooms and reception hall, well arranged; magnificent location on Benton Blvd., near Wilshire Blvd., opposite Sunset Park, and close to Westlake Park. Splendid car service; a fine home. Will lease only to responsible parties. References required. Vacant August 21st.

CROAKE & M'CANN, 229 Douglas Bldg. Home Phone A1812; Sunset Main 3430. 25

TO LET—2874 ELLENDALE PLACE. Beautiful modern 10-room house; parlor 23x17; delightful dining-room; large halls, porches, kitchens, stables; 5 bed-rooms and 2 bathrooms upstairs; well-kept lawn, garden, fruit trees; reasonable rent; will give lease 1 year. W. H. MERWIN & CO., 621 H. W. Hellman Bldg. Phones—Main 2174. A4420. •

TO LET—
$25. 1331 S. Flower st.; 6-room cottage; water paid.
$16. 934 Albany st., 5-room cottage; water paid.
LEE A. M'CONNELL & CO., Room 1, 145 S. Broadway.
23

TO LET—COUNTRY HOME IN THE CITY, 357 West 52nd st., near Vermont ave., house 10 rooms, two apartments, $16 and $18 each. All improvements, 2 car lines, 5 cent fare; no objection to children. ADAMS-OSGOOD CO., 434 S. Hill st. Home F5614; Broadway 2470. 25

TO LET—$15, 5 ROOMS, NEW, LEASE, 29TH street.
$16, 4 rooms, Santa Cruz st., furnished.
$30. New 5-room near Westlake.
ARTHUR CARDWELL & CO., 507 Grant Bldg. A3454; Main 4176. 4th and Broadway. 22

TO LET—WE WANT SOME MORE 5 AND 6-room cottages and bungalows to rent; no charge for listing.
BROWN & MAGAURAN, 330 Douglas Bldg.
A6324. Main 3337. 23

TO LET—HOUSE, UNFURNISHED, FIVE rooms; bath, gas, electric light, china closet, wall bookcase, etc.; large yard, trees and flowers, $30 per month; 2 blocks from High School. 712 N. Grand ave. Inquire 705 N. GRAND AVE., rear. 25

TO LET—PAY RENT TO YOURSELF. ONLY $100 down buys a nearly-new cottage of 5 rooms, on high ground; balance less than rent. Why not start now to own your own home? MAIN REALTY CO., 305 Severance Bldg. 22

TO LET—
A splendid 6-room cottage, 835 W. 40th, only $25 per month.
MINES & FARISH, 315 S. Hill st.
28

TO LET—$30 PER MONTH, EAST HOLLYwood, 10-room house, large lot, flowers, fruit, etc.; on car line; house modern. S. P. RHOADES, corner Holly and Santa Monica aves. Phone Hollywood 1243. 23

TO LET — THREE-ROOM FURNISHED plastered cottage, Grand View ave., near Baldwin. Two wall beds and sanitary couch. $16.50, water paid. R. R. EVARTS, Sierra Madre, Cal. 23

TO LET—MODERN 2-STORY, 8-ROOM house, hardwood floors, Mohawk st., 10 minutes to center of city; owner's agent. S. JACOBY & CO., 223 Huntington Bldg. 25

TO LET—NEAT 4-ROOM BUNGALOW, bath, low rent, to refined people, references, Hollywood car to Lucille ave., 5 cent fare. Walk north one block. 3735 CHILDS AVE. 22

TO LET — WESTLAKE DISTRICT, 1615 W. 11TH ST., LOWER 6 ROOMS, MODERN, UP TO DATE; LIGHT ALL ROUND. WATER PAID. KEY AT 1653 S. UNION AVE. •

TO LET—WE HAVE 25 CUSTOMERS wanting to rent close in modern cottages; list yours with us, free listing. H. L. MILLER & CO., 414 W. 7th st. F3738. 27

TO LET— Furnished Houses.

TO LET—HOUSES, COTTAGES, FLATS, FURNISHED AND UNFURNISHED. OUR PLAN OF LISTING MAKES HOUSE HUNTING EASIER. WE LOCATE YOU QUICKLY. LISTS AND INFORMATION FREE. WRIGHT & CALLENDER CO., 223 S. HILL ST. •

TO LET—
WESTLAKE.
Magnificently furnished Westlake residence, 12 rooms and attic; will lease for any term desired.
METZLER INVESTMENT CO., 401-402 Stimson Block.
• Tel. Home 6491, Main 3843.

TO LET — A BEAUTIFUL 8-ROOM FURnished house, situated in the finest residence section; Persian rugs, fine furniture, pretty yard; rent very reasonable.
"IT PAYS TO SEE US."
EDWARDS & WINTERS COMPANY
22 232-234 Laughlin Bldg.

TO LET—142 W. 25TH ST.; A BEAUTIFUL 10-room, completely furnished house; gas, electricity, large porches, orange, fig trees, shade and flowers in back yard; good barn; can be leased for year or longer to right party; very reasonable; good car service. Key next door, 146, or phone WEST 3866. 24

TO LET—A BEAUTIFUL 5-ROOM HOUSE completely furnished in mission and colonial furniture, including silver, cut glass, piano and china; large barn in the rear; gas and electricity; will lease to responsible party for one year. See OWNER, 1726 New England ave. 25

TO LET—$75; SPLENDID 12-ROOM HOUSE on S. Hope st., modern, completely furnished, piano, beautiful lawn and flowers; fine for roomers and boarders. P. E. FULWIDER, with E. R. Brainerd, 705-6 Fay Bldg. A3639, Main 251. 22

TO LET—COSY 5-ROOM, MODERN, NEATLY FURNISHED PLACE; EASY WALKING DISTANCE; NICE NEIGHBORHOOD; CAN'T BE BEAT IN CITY FOR $25, WATER FREE. CALL TODAY, 217 W. 11TH ST. 22

TO LET—IN WESTLAKE DISTRICT, 1006 ALVARADO ST. Completely furnished 10-room house; piano, gas, electricity, furnace; 5 bedrooms; large barn; beautiful location; $100. Key at 1000 ALVARADO. E3196. 23

TO LET—A BEAUTIFUL MODERN 12-ROOM Grand-ave. home, piano and every luxury money can buy; will be vacated September 1; will lease if desired. T. L. O'BRIEN & CO., Jefferson and Main. •

TO LET—RENT OF NEW, COMPLETELY furnished seven-room house offered to acceptable tenant in exchange for reserved room and board for two. 425 EUCLID AVE. Phone Boyle 575. 23

TO LET—FIVE-ROOM MODERN COTTAGE, furnished, Pico Heights, high ground; 1-2 block from Pico car line, $27 month; water paid. This is a snap. Hurry and phone 21713; WEST 2479. 25

TO LET—NICELY FURNISHED CALIFORnia house, 3 rooms, bath and cellar; fine place; gas range; large chicken yard; rent reasonable to the right party. 711 E. WASHINGTON. 22

TO LET—NEW, DAINTY AND COMPLETEly furnished 4-room bungalow, walking distance. Strictly modern. Water paid. See owner on premises. 947 W. 9TH ST. 22

TO LET—FURNISHED 6-ROOM COTTAGE, 1015 W. 23RD ST., completely furnished, good home, near all car lines, $50. NUTT BROS., 24th and Hoover. West 3241. 23

TO LET — NICELY FURNISHED 6-ROOM cottage, piano, good garden, flowers; will rent for long or short time, near Grand ave. and 29th st. Phone SOUTH 3856. 22

TO LET—GET IN BEFORE THE RUSH. We have splendid house on St. James Park and many others, all prices. R. W. POINDEXTER CO., 408 Wilcox Bldg. 24

TO LET—FURNISHED HOLLYWOOD BUNgalow of 6 rooms to careful tenant; terms reasonable during summer and fall. Address G, box 45, TIMES OFFICE. 22

TO LET—$27.50; COMPLETELY FURNISHED 5-room bungalow, 1555 W. 37TH. Large corner lot, south and east front; fine lawn and flowers. E1426. 24

TO LET — COMPLETELY FURNISHED, first-class furnishings throughout; block west of Figueroa. 1423 GEORGIA. References; adults. 24

TO LET—29TH AND FLOWER, FOURroom cosy corner cottage, barn, gas, electricity; adults, $27 month. Key, 417 W. 4TH. 23

TO LET—NICE FIVE-ROOM FURNISHED cottage on Ave. 29; near Pasadena ave., to adults; $16. WHEELER, 105 S. Broadway. 25

TO LET—ATTRACTIVE FURNISHED HOME 8 rooms, piano. Call mornings, 836 KENSINGTON ROAD. Take Angeleno Heights car. 22

TO LET—3-ROOM FURNISHED BUNGAlow, also 2 furnished rooms. 2063 PASADENA AVE. Phone C1056. 24

TO LET—A WELL FURNISHED 8-ROOM house, Westlake district. Telephone MAIN 4871, mornings. 24

TO LET—NEWLY FURNISHED, MODERN 8-room house. 1721 W. 25TH. Tels. West 2021, B4643.

TO LET—FURNISHED 3-ROOM BUNGAlow, modern, reasonable. 213 N. FREMONT. 1

TO LET—FURNISHED HOUSE, SEVEN rooms, nice neighborhood. No. 1714 W. 24TH. 24

TO LET—BUNGALOW; LARGE TREES, porches, etc.; must be refined people. C1150. 22

TO LET—FURNISHED HOUSE OF EIGHT rooms. 813 S. BURLINGTON AVE. 24

TO LET— Stores, Offices, Lodging-houses.

TO LET—

BROADWAY AND MERCANTILE PLACE.

FINE STORE, RIGHT IN THE SHOPPING DISTRICT.

SPRING AND MERCANTILE PLACE.
FINE STORE FOR MERCANTILE OR OTHER BUSINESS.

NOW IS THE TIME TO GET LOCATED.

HOME 4834. C. WESLEY ROBERTS CO.,
MAIN 5578. 217 CITIZENS BANK BLDG. •

TO LET—CITIZENS' BANK BLDG.,

THIRD AND MAIN STREET.

STRICTLY MODERN AND FIREPROOF.

FINE LIGHT OFFICES, $15 UP. ALSO ONE SUITE OF FOUR OFFICES SECOND FLOOR.

BEST LOCATION IN THE CITY.

HOME 4834. C. WESLEY ROBERTS CO.,
MAIN 5578. 217 CITIZENS' BANK BLDG. •

TO LET—

STORES, OFFICES, LOFTS,
WAREHOUSE AND FACTORY SITES.
HOTELS AND ROOMING-HOUSES.
WE HAVE ALL THE AVAILABLE LOCATIONS.
RENTAL DEPARTMENT,
R. A. ROWAN & CO.,
200 H. W. HELLMAN BLDG. •

FOR SALE—A LONG TERM LEASE ON A MODERN 3-STORY BRICK BUSINESS BLOCK, 50x125, SITUATED ON BROADWAY, BETWEEN SECOND AND FIFTH STS. PRINCIPALS ONLY NEED APPLY. • ADDRESS VV, BOX 63, TIMES OFFICE.

TO LET—
$150.
NEW 44-ROOM APARTMENT HOUSE, E. 12TH STREET.
BY
BROWN & MAGAURAN,
330 DOUGLAS BLDG.
A6324. MAIN 3337. 22

TO LET—STORES, LOFTS, OFFICES, APARTMENTS AND ROOMING-HOUSES. ALSO A LARGE LIST OF GENERAL BUSINESS PROPERTY. RENTAL DEPARTMENT, W. M. GARLAND & CO., • 324 HUNTINGTON BLDG.

TO LET—STORES, LOFTS, OFFICES, APARTMENTS AND ROOMING-HOUSES. ALSO A LARGE LIST OF GENERAL BUSINESS PROPERTY. RENTAL DEPARTMENT, WRIGHT & CALLENDER CO. •

TO LET—
ON HIGH-GRADE CORNER.
I will build handsome substantial apartment house on large Westlake corner; 100 to 200 rooms, rent less than $7 per room; first-class opportunity. Address G, box 30, TIMES OFFICE. 24

TO LET—3042 PASADENA AVE., STORE, with two living rooms in rear; excellent business neighborhood, and fine opportunity for good party; rent only $18 for whole floor. ERKENBRECHER SYNDICATE, Ltd., 122 W. Sixth st.

TO LET—
$40. 1330 W. Pico st., corner Albany, large store room, suitable for druggist.
LEE A. M'CONNELL & CO.,
23 Room 1, 145 S. Broadway.

TO LET—DESK SPACE CHEAP, INCLUDing both phones, clerk, typewriter, law library, reception rooms, etc. BARGAIN REALTY CO., eighth floor, L. A. Trust Bldg., Second and Spring. A7301, Main 3541.

TO LET—36-ROOM MODERN APARTMENT house, just completed, an absolutely first-class house; long lease at a very low rental; price $5.25 a room. D. E. FULWIDER, 705-6 Fay Bldg. A3639, Main 251. 22

TO LET—WHOLESALE BUSINESS ROOM on Los Angeles st., near Second; will arrange it to suit tenants; can give ten thousand feet ground floor space. Address G, box 12, TIMES OFFICE. 24

TO LET—FOR LEASE, AN APARTMENT house consisting of 30 apartments, fireproof, large, light, airy rooms; nearly completed. 825 Crocker. Inquire of owner, 1142 W. 30TH. Phone West 1526. 23

TO LET—UNFURNISHED NEW APARTment house, term of years; 75 rooms; 23 baths. See owner on premises, 205 N. FLOWER ST. On the hill overlooking city. No agent. 26

TO LET—IN ALHAMBRA, FINE OFFICES AND STOREROOMS IN CITY HALL BLOCK; NEW AND MODERN. TRUST BLDG., ROOM 295, SECOND AND SPRING STS.

TO LET—SPACE IN STORE ROOM, SUITable for office or manufacturers' agency. DILLINGHAM PRINTING CO., 215 W. 2d st. Apply on premises. 24

TO LET—BUTCHER SHOP WITH 2 LIVING rooms in rear, close in, good corner location, rent $15. Apply F. V. GROM, cor. 29th and Hooper ave. car line. 1

TO LET—VERY LARGE, AIRY, COOL store room for factory, laundry or other lines. Reasonable to reliable party. Apply 130 S. FIGUEROA. 23

TO LET—OFFICE, ROOM WITH DESK, telephone, $5 a month, west City Hall. 419 COPP BLDG., 218 S. Broadway. Good light; central location. 22

TO LET—HALF OF LARGE STORE ON W. Third st., between Spring and Hill; long lease, rent reasonable. W. C. ELDERTON, 244 S. Broadway. 22

TO LET—CHOICE STORE ROOM, 20 FT. from most prominent corner in city on Spring street; long lease. Address D, box 97, TIMES OFFICE. 26

TO LET—PART OF FURNISHED OFFICE, roller-top desk; rent $12.50. Phone A6367. Apply 209-10 WILSON BLDG., 1st and Spring. 22

TO LET—STORE, ONE-HALF STORE, INcluding window, on Spring st., between 6th and 7th. Address G, box 18, TIMES OFFICE. 24

TO LET—FINE, LARGE STORES IN THE Flatiron Bldg., cor. 8th and Spring; rent $50 and $60. Inquire 804½ S. SPRING. 22

TO LET — PICO-ST. STORE, 20x55, PICO near Flower, $26 rent. MARSCHUTZ, Owner, 133 S. Spring. A2317 or Main 2100. •

TO LET—WE HAVE CUSTOMERS WANTing stores, list yours with us. H. L. MILLER & CO., 414 W. 7th st. F3738. 27

TO LET—VERY DESIRABLE OFFICES for rent on Hill and Seventh sts. R. F. VOGEL, 729 S. Hill. 22

TO LET—2 OR 3-ROOM SUITE IN WILcox Bldg. Call at 246 WILCOX BLDG., or phone A1205. •

TO LET—DESK IN MODERN OFFICE. TELephone. Reasonable. Fourth and Broadway. 23

TO LET—DESK ROOM WITH OR WITHout desk. 426-8 MASON BLDG. F2052. 23

TO LET— Farming Lands.

TO LET—CHICKEN RANCH, 3 LOTS, house of 6 rooms, shade and fruit trees; rent $15 a month. 1641 LAKE SHORE AVE. Also 3 furnished housekeeping rooms, water free, chicken corral, $15 to man and wife. 1500 Scott ave., near Echo Park ave. For particulars call E3738. 23

TO LET—25 ACRES FINE LEVEL SANDY loam, vegetable or strawberry land; abundance of cheap irrigating water. W. M. GRAY, Gardena, Cal. 22

TO LET—WE HAVE SEVERAL CUSTOMers wanting to rent farming land, list yours with us. H. L. MILLER & CO., 414 W. 7th. F3738. 27

TO LET—RANCH, FINE PLACE FOR dairy. Apply 2600 CENTRAL AVE. Phone South 222, close in. 22

TO LET— Country Homes.

TO LET—2 ACRES ON ORANGE STREET, near South Park ave., 4 miles south city limits; 5-room house, barn, chicken houses and yards, fine orchard, all kinds of fruit, fine water system, domestic water free; fine home for elderly people, $15 per month. W. E. SHELLENBERGER, 202½ S. Broadway, room 205. 22

TO LET— Miscellaneous.

TO LET—FACTORY SITE, BETWEEN Arcade and Santa Fe Depots; large alley; switch end of alley. WHEELER, 105 S. Broadway. 25

TO LET—FORTY-FOOT BARN AND large corral, rear of 538 Carolina st., $7.50, water free. WHEELER, 105 S. Broadway. 25

TO LET—GENTLE HORSE AND SURREY, $1.25 for half day. 1100 W. 9TH. Main 3964. 22

TO LET— Beach Property.

TO LET—SANTA MONICA, PLEASANTLY furnished rooms in private home, Gray Gables-by-the-Sea. 230 N. Ocean ave. 24

TO LET— Poultry Ranches.

TO LET—A CHICKEN RANCH ON WESLEY ave.; good California house, furnished; will lease for one year. See A. O. VERY, 254 S. Hill st. Home A6361. 23

FOR SALE— Houses.

FOR SALE—
$21,000—1701 WESTMORELAND BLVD. BETWEEN 16TH AND WEST WASHINGTON; FINEST IN CITY.
PHONES, HOME BLDG. CO., WEST 32; B1345. 21

FOR SALE—
$5000 net, southwest, high ground; reception hall; double parlors; dining-room, kitchen; 4 bedrooms; built 3 years; $1500 cash, balance on 7 per cent. Address OWNER, G, box 10, Times Office. 26

FOR SALE—INVESTIGATE; 3 EXTRA BARgains; 6-roomed bungalows, southwest, near Jefferson, Flower, Figueroa, $3000, $3250, $3500, $3600; $500 to $1250 cash, balance monthly. See Bargain Finder, WHITNEY, 105 S. Broadway. A5132. 22

FOR SALE—
Headquarters for Bungalows. Several bungalows which are below the market in price. Best localities, southwest. Buy before the fall rush. WISLER, MOORE & CO., 310 S. Hill st. 23

FOR SALE—BY OWNER, SACRIFICE, leaving town, my cosy bungalow of 4 rooms and bath, completely furnished, lawn, palms, flowers, etc. Frontage 100 feet; depth 135 feet. Terms reasonable. 4140 HARVARD BLVD. 22

FOR SALE—
$6000 net, strictly down-to-date 7-room home, including 3 bedrooms; high ground, southwest; ½ cash, balance on 7 per cent. Address OWNER, J. 3., box 11, Times Office. 25

FOR SALE—
WESTLAKE-WILSHIRE DISTRICT.
2-story 8-room houses, just completed, strictly modern; hardwood floors throughout. See OWNER, 217 Henne Bldg. A3304. 24

FOR SALE—HAVE SOLD MY PLACE IN Watts on terms; contract calls for $525, payable $15 per month, 6 per cent. interest; will sell contract for $475. Address C. W. WORRELL, Alexandria Hotel, city. 22

FOR SALE—
First-class Westlake residence of 9 rooms, modern; $800 under value. We make a specialty of high-class Westlake properties. WISLER, MOORE & CO., 310 S. Hill st. 22

FOR SALE—$3250; 6-ROOM BUNGALOW, West 47th st.; lot 47x163, modern, gas, electric lights, bath, dark finish, polished floors, $500 down, balance to suit. J. W. CURNS, with Young & Adams, 354 S. Hill st. 23

FOR SALE—WESTLAKE DISTRICT. A new modern 8-room house, built on honor. 15 minutes from Broadway, $3200 cash, will handle it. Price $6200, easily worth $7500. Address Z, box 190, TIMES OFFICE. •

FOR SALE—UP TO DATE, NEW MODern 7-room, 1½-story bungalow, beautiful location, near Figueroa; only $4600 and only $500 down, balance like rent. W. J. MILLER, Vermont ave., corner 25th. 22

FOR SALE—SOME MODERN HOUSES; will also build a modern bungalow on well-located lot; $250 cash, balance easy monthly payments. W. B. MATHER, 222 Pacific Electric Bldg., 6th and Main sts. 23

FOR SALE—NICE 5-ROOM HOUSE, HOT and cold water; large lot, 50x150, 15-foot alley; nice lawn, shade trees; street work all done; good car service; terms. Address E, box 112, TIMES OFFICE. 25

FOR SALE—WILL SACRIFICE MY MODern 6-room cottage, north front, on 53rd st., between Moneta and Figueroa, worth $3000; will take $2300, as I must have money. Phones B9307 and SOUTH 5484. •

FOR SALE—OR EXCHANGE — 1½-STORY, strictly modern 7-room house on Millbank ave., just west of Figueroa; no reasonable offer refused. H. BANNERMAN CO., phones B9307 and South 5484. •

FOR SALE—$2300, 4-ROOM COTTAGE, high ground, close to cars, easy terms, $1500, 5 rooms, Angeleno Heights, lot 50x150; $500 cash. Many others. See RIGBY, 1052 Temple st. 22

FOR SALE—
$2300—Snap, East 27th st., near Hooper. Large lot 50x140 to alley. Fruit trees, lawn, garden. Phone owner, F2745. Key 1st door east.

FOR SALE—
$2650—5-room cottage on Magnolia, close to Washington; lot is 160 feet deep; terms.
JONES & RYDER LAND CO., Inc.,
23 218 W. Third street.

FOR SALE—SNAP, S.W.
Beautiful 6-room bungalow, sacrifice, must sell; would take lot part pay.
YOUNG & ADAMS,
• A7806 354 S. Hill st.

FOR SALE—BY OWNER, NEW 6-ROOM cottage, near Western and 30th; strictly modern; lot 40x130 to alley; price $3500; $1500 cash, balance to suit. See OWNER, 2222 W. 29th. Phone West 738.

FOR SALE—$900, SMALL BUNGALOW AT Huntington Park, lot 57x150 to alley, east front; terms $300 cash, balance $16 per month. See us at once. BURNS-HUTCHINSON CO., 427 Laughlin Bldg. 23

FOR SALE—HOUSE, 8 ROOMS WITH bath; business property, Ceres ave.; also modern cottage and furniture, new, near Central ave. and 9th; price $3500. Call 432 CENTRAL AVE. 24

FOR SALE—
7-room cottage, South Figueroa, $3000; hard finish up and downstairs; ¼ cash, balance easy; must be sold at once. See OWNER, 455 S. Spring st. 24

FOR SALE—HOUSE AND LOT, 4 ROOMS and kitchen; 5c car fare; 15 minutes from Second and Spring, $1000; $100 down and $15 per month. W. F. REYNOLDS, owner, 312 E. Market st.

FOR SALE—UNTIL AUG. 25, MY $10,000 home at Kenwood and Adams st., can be bought for $7500. See my representatives, PECK BROS., 712 Grant Bldg. A1130; Main 6046. 22

FOR SALE — A PEACHERINA, 5-ROOM up to date cottage, near Vernon and Figueroa, $3350; worth $3800. J. I. MEDLUS, corner 47th and Moneta. Phone South 3497. 23

FOR SALE—$1250 CASH AND BALANCE time; new house of 8 rooms in southwest; hardwood floors, large rooms; just completed. W. N. HOLWAY, 211 Grant Bldg. A1880. 23

FOR SALE—NEW, MODERN 6-ROOM COTtage, furnished, close in; $3300, $500 cash, balance $35 per month. OWNER, A6670. 22

FOR SALE—236 W. 45TH ST., MONETA ave. car; new, modern, 7 rooms, 2-story; price $4000, $500 cash, or clear lot as first payment. Phone OWNER, West 5378. 23

FOR SALE—EQUITY OF $1500 IN BUNGAlow at Glendale valued at $2500; want ½ cash and what have you? Make offer, quick. Address E, box 133, TIMES OFFICE. 23

FOR SALE — 236 W. 45TH ST., MONETA ave. car; new, modern, 7 rooms, 2-story; price $4000, $500 cash, or clear lot as first payment. Phone owner, WEST 5378. 23

FOR SALE—"WESTLAKE DISTRICT." Modern 9-room house, lot 50x150, east front, corner Second and Commonwealth ave. Bimini Bath or Westlake Traction car. •

FOR SALE—EASY TERMS, 2 PLASTERED houses, 1 block of Downey ave. car, 5 rooms, with bath and toilet from $900 to $1400. Phone HOME C1305; 30469. 23

FOR SALE—4-ROOM MODERN COTTAGE, lot 40x140 to alley, $1850, $50 cash, balance $20 monthly.
J. E. TETLOW, 406 W. 7th st. 23

FOR SALE—$1500, BIG BARGAIN; 5-ROOM California cottage, lot 40x145, near Boyle ave.; $550 cash. A8369, Main 2063. O. BRANDENBURGER, 111 S. Broadway. 22

FOR SALE—A SACRIFICE—
My new modern 5-room house; large east-front lot, hardwood floors throughout. OWNER, 1549 Arlington. West 1315. 22

FOR SALE—WHO WANTS A NEW 6-ROOM cottage on a 50-foot lot for $2950 on easy terms. See OWNER, 891 W. 55th, or call South 5147. 24

FOR SALE—3 LOTS, 3-ROOM HOUSE, East Side, $1000; good buy. BANKS LAND CO., 314 Lankershim Bldg., cor. 3d and Spring. A5931. 23

FOR SALE—4-ROOM MODERN COTTAGE, large east-front lot, on Trinity st., price $3100; half cash. Phone OWNER, South 3532. 25

FOR SALE—9-ROOM HOUSE, 924 BEACON; modern and in fine location. WHITTEN, owner, 831 Westlake ave. Phone E2510. 23

FOR SALE—4-ROOM COTTAGE, 2920 NEW Jersey, $1500, $200 down and $10 per month. R. E. WELLS, 206½ Broadway. A4848. 22

FOR SALE—IF YOU WANT COTTAGE cheap, and easy terms, give us a call. RAND & CO., 422 Bryson Blk. 22

FOR SALE—$2800; 5 ROOMS, MODERN, UP-to-date, near Moneta; lot 45x135, by OWNER, 147 W. 57th. South 2719. 23

FOR SALE — $1250; 5-ROOM COTTAGE; large lot; near Eastlake Park; $500 cash. 814 S. HOPE ST. Main 3661. •

FOR SALE—MODERN TWO-STORY HOUSE with barn in Pico Heights. Lot 50x150 to alley. PHONE WEST 2497. 1

FOR SALE—A MODERN 6-ROOM COTTAGE on 28th st., near Griffith ave. Phone BROADWAY 3645. 24

FOR SALE—402 W. 52ND; NEW, 6 ROOMS, 2-story; price $3400; small cash payment. PHONE B2268. 23

FOR SALE—5-ROOM COTTAGE ON SOUTH Hill st. $2500; easy payments. See OWNER, 458 S. Spring. 24

FOR SALE—4-ROOM BUNGALOW, NEW, east front, $900; easy terms. See OWNER, 458 S. Spring. 24

FOR SALE—AT A BARGAIN; 5-ROOM COTtage on Boyle Heights. SOUTH 5026. 24

FOR SALE— Houses.

FOR SALE—
$4250— —$4250— —$4250
6-ROOM BUNGALOW IN SOUTHWEST.

LOCATION—In charming environment of southwest bungalow district; oak floors throughout, elaborate lighting fixtures; large closets—complete in every detail. A cosy, well appointed home at a conservative figure.
DINING-ROOM—Large plate glass windows, beamed ceiling, paneled walls, artistic built-in buffet and bookcase.
KITCHEN—Large, conveniently arranged, with roomy cupboards. A sterling home value—equally good as an investment.

$9000— —$9000— —$9000
9-ROOM MANHATTAN PLACE HOME.
LOCATION—Clean, aristocratic neighborhood, on exclusive Manhattan Place. Five large bedrooms, finished in ivory; polished quarter-sawed white oak floors throughout; original lighting fixtures; decorations in oak, art and bevel plate, built-in closets and clear wardrobe.
LIVING-ROOM—Beamed ceiling, paneled walls, huge old gold mantel, DEN finished in mahogany; paneled walls of leather and silk tapestry; old gold mantel with mirror.
DINING-ROOM—Its special feature is the elaborate buffet, which must be seen to be appreciated; leather walls, paneled; beamed ceiling, plate rail, buffet kitchen.
THIS HOME WILL SURELY DELIGHT YOU—AND IT IS PRICED LOW.

ALTHOUSE BROS.,
SUITES 618-619-620-621-622-623,
HUMILLER BLDG.,
430 S. BROADWAY. 22

FOR SALE—

A REAL BARGAIN.

A REAL BARGAIN.

An up-to-date bungalow of 6 large rooms; hardwood floors in all rooms except kitchen; very fine fixtures and best of hardware; nothing spared to make this bungalow complete and substantial. It was built less than a year ago for owner's home but never occupied.

LOT 50x150 FEET; LOCATED NEAR PICO AND ARLINGTON STS.

This property cost owner to build, with lot, over $3400, and you could not duplicate this today for less than $3700.
PRICE FOR ALL CASH AND QUICK SALE,

$3300.

$3300.

See D. A. PATTEE, with
STRONG & DICKINSON,
N.W. cor. Second and Broadway. 22

FOR SALE—
WESTLAKE—WESTLAKE.
CASH—$2500—CASH.
OVERLOOKING WESTLAKE PARK.
Splendid large 10-room house, furnace, lot 50 feet frontage; close to SIXTH ST.; best buy in this select district; price $7250; $2500 cash.

BUNGALOW. CASH—$500—CASH. BUNGALOW.
BEAUTIFUL NEW 6-ROOM BUNGALOW, strictly first-class (Note.) Hardwood floors in every room; lot 50x125; located half a block off Washington line; must be seen to be appreciated; price $4500; cash $500, balance easy.

PICO HEIGHTS, BUNGALOW, 6 rooms, strictly modern, including hardwood floors. CORNER property, sightly located. Price $4400; terms.

STOP—STOP—STOP.
$50—CASH—$50.
PRICE $2600—PRICE.
EAST 22ND ST. Beautifully, strictly modern bungalow, 6 rooms, 3 bedrooms, well arranged; large veranda; fine lawn; bargain; price $2600; cash $50, balance easy.
EDWARD D. SILENT & CO.,
216-218 West Second street.
Ex. 665, Main 665.

FOR SALE—

BEAUTIFUL HOME ON HIGH GROUND.

LOCATED IN THE ULTRA-DESIRABLE COUNTRY CLUB DISTRICT.

ONLY $8750. LOT 74x173.
10-room, 2½-story strictly modern residence, built by the owner for a home; oak floors throughout the first floor, beam ceilings and decorated walls, beautiful fireplace and built-in buffet, paneled walls, large reception hall, 4 large sunny bedrooms, cement basement with furnace, large porch clear across the front of the house, auto garage, palms, etc.; in fact everything that goes to make up a first-class house; $3750 cash, balance 6 per cent. Here is a choice bargain for somebody who will act quickly. This property has been held at $11,000.
ROBERT MITCHELL COMPANY,
515 Collins Bldg., 113 W. Third st.

FOR SALE—

5-ROOM MODERN COTTAGE.

If you are looking for a nice new modern cottage, close in, don't fail to see this one; just completed; polished oak floors; beamed ceilings, buffet, 2 good-sized bedrooms and bath in white enamel; cabinet kitchen and screen porch, near 27th and Vermont; only $3300; terms.

6-ROOM BUNGALOW.

Near Adams and Romeo, very artistic; large living-room, polished oak floors, beamed ceilings, mission finish; 2 bedrooms and bath in white; one of the best in the city, $4000; only $500 cash.

F. A. RUDROW,
—With—
HERON & DE LA VERGNE,
300 Grant Building.
A6282. Main 2980.

FOR SALE—
IDEAL HOME PLACE.
25 MINUTES FROM SIXTH AND MAIN STS. in BEST PART OF ALHAMBRA, surrounded by elegant homes; 8-room house, modern and complete. FUEL GAS, electric lights, best of plumbing, etc. TWO AND ONE-HALF ACRES of the BEST LAND IN THE WORLD with hundreds of young fruit trees, roses and shrubs in great variety and magnificent shade trees; roomy stable, chicken corrals, etc.; cheap water for irrigation; close to schools and churches; 1½ blocks from car; paved streets and cement sidewalks.
ONLY $2500 CASH TO HANDLE
THIS ELEGANT HOME.
Within 3 years this place can be made to pay 10 per cent. on $20,000 valuation.
Full particulars of
H. W. MARSHALL & CO.,
245 Pacific Electric Bldg. Main 5301, F2…
OR
ALHAMBRA REALTY CO.,
Alhambra.

FOR SALE—
$7000—ELEGANT 8 ROOM HOME—$7000.
ONLY $1500 CASH REQUIRED,
BALANCE MONTHLY OR QUARTERLY.
Within half a block of two car lines, Wilshire Westlake district.
High, level, desirable location on prominent street; large lot, new, modern up to date house, never occupied. Full two stories with large high attic. Hardwood floors both up stairs and down. Beamed and coved ceilings; reception, stair and rear halls; front and back stairs, parlor, den, paneled dining-room, breakfast room; built in sideboard and book case, extra large bedrooms; two toilets, separate from bath room; linen and medicine closets; mantels and grates; electric fixtures, porte cochere; fences and cement walks, brick and cement cellar; piped for furnace. Special value with your own terms.
STRONG & DICKINSON,
N.W. cor. Second and Broadway.

FOR SALE—
On Fashionable West Adams Heights.

2262 West 29th st., near Hermosa. Just completed. Elegant 10-room residence.

For this very elaborate and substantial home I will not attempt to give a detailed description, but would invite inspection by any one wishing a strictly modern and substantially-built home, where artistic taste and study is well displayed. It contains 4 bedchambers with spacious closets to each and 2 complete bathrooms, auto garage, furnace and water heater; entire lower story built of Santa Barbara sandstone.
Price $9000, part cash, balance to suit. No commission to agents.
O. G. ROMBOLTIS, owner and builder.
Phones Home 18352; West 1010.

FOR SALE—
IN HIGHLAND PARK, the BEAUTIFUL.
Now we have another place to offer with 60-ft. front with modern story and half house, $3250.
This place is located on the best avenue in Highland Park. One block from Mt. Vista car. You can buy it on easy terms, or rent it at $30 per month, and if you buy within three months let the rent apply.
THE WHITCOMB CO., 320-21 Laughlin Bldg.

FOR SALE—WE HAVE A NUMBER OF nice 5 and 6-room modern cottages in … Heights, near car line, $3000 up; also modern 4, 5 and 6-room cottages in the southwest at $2100 up. HENKLE & CROSS, 121 Bryson Bldg.

FOR SALE—
$2500—5-room house, new; large lot, Pico Heights, 1 block from car; this is best buy on Pico Heights; few days only. A. BOEKER & CO., 301 Collins Bldg. A1365, Main 2996.

FOR SALE—6-ROOM COTTAGE BETWEEN two car lines, cheap. 1525 REID ST.

Classified Liners.

FOR SALE—
Houses.

FOR SALE—
COTTAGES AND BUNGALOWS
AT
OUR SUMMER SNAP PRICES.
Are selling very rapidly—6 sold the last 10 days.

ONLY $2650.
New modern 5-room bungalow.

ONLY $2800.
New modern 5-room cottage.

ONLY $3275.
New, modern 10-room house; 2 baths and toilets; lawn already in. Big bargain.

ONLY $2800.
Beautiful, new, modern California bungalow.

ONLY $1200.
A nice 4-room cottage.
And others to select from.
Small payment, balance monthly, including interest.
Petrolithic paved streets, excellent car service, good restrictions, best on improvements.
LOS ANGELES INVESTMENT CO.,
337 South Hill st.
Main 2248; A4118.
Largest Co-operative building company in America.

FOR SALE—A BEAUTIFUL HOME.
WESTLAKE DISTRICT.
ONLY $6500.
8-room, strictly modern residence, hardwood finish throughout, beautiful lawn, flowers, etc.
If you are looking for an 8-room house, this will please you. Location is the best in the city. Lot 50x140 to alley.
H. GUY HAGERTY,
A5092. 304 Fay Bldg.

FOR SALE—
WARNING!
DON'T DELAY BUYING if you want a home. Houses are going to be scarce this fall. We have a brand new six-room bungalow a short distance west of Vermont ave. in West Adams district, for $3600. Easy terms. Right up-to-date with all the nifty fixings you look for in a bungalow. Mission finish and hardwood floors; built-in furniture, etc. Neighborhood absolutely high class. Close to cars.
H. W. MARSHALL & CO.,
305 Pacific Electric Bldg. Main 6301. F2964. 22

FOR SALE—
NEAR SEVENTH AND UNION.
$1250——$1250
STRICTLY MODERN. STEAM HEATED. 8-room residence in famous Westlake district; modern in all respects; highest portion of district, and having unexcelled car service. For BARGAIN see
HOLMES-WALTON CO., sole agents,
22 504 GRANT BLDG., 4TH & BROADWAY.

FOR SALE—
COTTAGES AND BUNGALOWS.
STOP PAYING RENT and save $500 on your new home.
You can select your own lot and we will Build for you in our SOUTHWEST TRACT.
48th and Gramercy and Wilton Place and give you a DISCOUNT OF $500
If you house is started during August.
AND YOU PAY US LIKE RENT.
LOS ANGELES INVESTMENT CO., 337 S. Hill street.
Main 2248. A4118.
Largest Co-operative Building Company in America.

FOR SALE—
ON EAST AVE. 58, IN HIGHLAND PARK, the BEAUTIFUL.
Only 200 feet from Pasadena ave., east front, 50x235 feet, with a 6-room bungalow; finest fruit garden in Los Angeles.
$3500.
This is one of the good places at a low price. We also have one on Ave. 61 at $2500.
Let us show you.
THE WHITCOMB CO., 529-31 Laughlin Bldg. 22

FOR SALE— ONLY $2650.
$2650, BALANCE $25 PER MONTH.
Strictly modern 5-room cottage, very artistic, all modern conveniences; south part of city; only 15 minutes from business center; best of car service; fine lot on the clean side of the street; well located. This is a new place and a good buy. See
HOLMES-WALTON CO., sole agents,
2, 504 GRANT BLDG., 4TH & BROADWAY.

FOR SALE—
On S. Burlington; a 2-story 10-room house; everything modern; a very complete home; lot 75x150 to 15-foot alley; large barn; a place that comes up to every requirement; price $10,000.

7-room 2-story house, on La Salle ave., hardwood polished floors; everything modern and up to date; lot 50x150; the very place you are looking for; price $5500.
Phones—F7443. LUNDEEN & BOWEN,
Main 4846. 702 S. Spring street. 22

FOR SALE—
THE RIGHT WAY TO BUY A HOME.
Have it built to suit you and just where you want it.
WE BUILD AT CHEAPEST RATES.
Plans and specifications free.
E. S. WILLIAMSON & CO.,
Designers and Builders,
302 and 304 Grant Bldg. 22

FOR SALE—
RIGHT CLOSE IN ON 12TH ST.
—$4250—
Buys a good modern cottage renting for $30 per month. Here is the best snap in town for the money. The lot, 50x125 feet, is easily worth $3000, and if you are quick and buy this place for $4250 you can make $1000 in a short time.
HURRY AND
C. C. C. TATUM,
636-637 Hellman Bldg., 4th and Spring.
Phones—Home A1257; Sunset Main 3301. 22

FOR SALE—WANT TO SAVE RENT EASY? Neat and cosy home on nearly 1-4 acre lot; cheap, on very easy terms; don't pay rent; own your own home; it is the only way to save money and make money; let your rent money carry you along; now is the time and here is your chance; don't say you never had a chance. Take Watts and Local car on Main st. and get off at office, corner 38th st.; open daily, 9 to 5, until sold. Come right out now; 10 minutes. 5-cent fare. Also great big lot, awful cheap. Easy terms. Phone SOUTH [illegible] 22

FOR SALE—
A NICE HOME ON 30TH.
6-room absolutely modern cottage, north front on W. 30th near Western. A good buy at $3000.
Terms $800 cash, balance $30 per month including.
See E. G. ALEXANDER,
With HIGBEE & HODGKINSON,
215 Collins Bldg., 313 W. Third.
Phones A6634, Bdwy. 1468. L.A.R.B.

FOR SALE—A REAL BUNGALOW. WE offer for sale, for the first time, the most complete bungalow ever built in Los Angeles; it has 7 large rooms, large mantel, built-in bookcases, an entirely new style of buffet, dining-room, dining-room finished in Spanish leather, and the very finest electric and gas fixtures; the location is in Arlington Heights; if you want a home that it a little different from anything in the city, let us show this to you. BROWN & BURCH, 220 W. Fourth. Phone Main 4435. 22

FOR SALE—
EIGHT-ROOM BARGAIN.
Situated in the best part of the West Adams district, an attractive 8-room residence, on large lot; one block north of Adams. We can deliver for $4250, part cash.
"IT PAYS TO SEE US."
EDWARDS & WINTERS CO.,
224 Laughlin Bldg.
Main 8307. Home Ex. 787. 22

FOR SALE—
ON 40TH NEAR VERMONT.
[illegible]-room, absolutely new and modern, up-to-date bungalow, on a good street in good neighborhood, and worth more money than the price asked. Will sell equity for cash or consider good proposition for equity.
See E. G. ALEXANDER,
With HIGBEE & HODGKINSON,
215 Collins Bldg., 313 W. Third.
Phones A6634, Bdwy. 1468. L.A.R.B. 22

FOR SALE— —$4200—
ON HALLDALE AVE.
Two-story residence on 50-foot street; hall and living-room; dining-room with buffet and fireplace; 3 large chambers, spacious balcony with mountain view; also bathroom upstairs; polished floors; lot 50x150; garden, flowers, fruits, barn; must raise $1600; this owner will make easy terms.
I. C. GREEN,
321 Trust Bldg. Main 5430. 22

FOR SALE—
PAY REGULAR RENT AND OWN A BUNGALOW.
We have a beautiful, artistically built bungalow on Templeton ave. at the southern city limits line; 5c fare; 15 minutes' ride, that we will sell and you pay regular rent. Pay down what you can; lot 50x150 to alley; beautiful section of city.
ACKERLY SALES COMPANY,
321 H. W. Hellman Bldg.

FOR SALE—
ON ARAPAHOE, NEAR WASHINGTON.
6-room modern cottage, lot 50x150, worth $3500. For quick action will deliver this for $3000. This is worth looking up.
See E. G. ALEXANDER,
With HIGBEE & HODGKINSON,
215 Collins Bldg., 313 W. Third.
Phones A6634, Bdwy. 1468. L.A.R.B. 22

FOR SALE—BY OWNER, NEW 5-ROOM house, fine location, between Moneta and Figueroa; rooms are large, light and airy; hardwood floors, built-in conveniences, everything new and thoroughly modern, gas, electricity, 2 stationary tubs, porches, etc.; must sell at once, so for quick sale will sell on easy terms, $650 down, $30 per month. Take Moneta ave. car to 42d and walk ½ block west to 408 W. 42D. 22

FOR SALE—
A BEAUTIFUL BUNGALOW.
$3750. $500 DOWN.
A fine 6-room new and modern bungalow, southwest, fine location; hardwood floors, beamed ceilings, built-in bookcases, seats, buffet, etc. Lot 44x130 to alley. This is a decided bargain. W. O. LUSK, Chas. F. Patterson Co., 415 Union Trust Bldg. F4287, Main 3060.

FOR SALE—
5-ROOM MODERN COTTAGE, $1900.
$300 CASH, $20 MONTH.
Ten minutes from this office, on 21st st.; tinted walls, bath, toilet, mantel, china closet, lawn, large lot, nice neighborhood; $500 too cheap. Hour's delay may lose it.
GOLDEN WEST REALTY CO., 643 South Spring. 22

FOR SALE—
By owner, best bargain in city, in 7-room cottage; No. 239 W. 50th; everything fine and up to date; must be seen to be appreciated; built for a home, but am going East and must sell; cheap at $4000, $3000 will buy it; will sell furnished for $3500; $500 worth of furniture; if you want a nice home at a reduced price, call and see it today. Moneta-ave. car. Home phone B9368. 22

FOR SALE — MY MODERN 8-ROOM RESidence, built by day labor, located in the beautiful S.W. on the southwest corner of 30th and Brighton, 3001 Brighton ave.; beautiful flowers, trees, arbor, etc.; lot 50x150; large, sunny rooms, hardwood floors throughout; furnace, 3 toilets, shower bath, etc; garage, 17x21; this home is not to be surpassed in the city, considering the price I am asking for it, $5750; terms. OWNER, 3001 Brighton ave. B1028. 22

FOR SALE—MY HOME ON KINNEY Heights, worth $10,000; come and see the place and will give you a bargain, as I am leaving city; 2½-story, 10-room modern house, fine condition, fine fences and barn, in best neighborhood; lot 50x150 to alley; mortgage just put on, $4500, 3 years at 7 per cent. 2239 W. 28TH ST. Phone B3153. House insured $6500. 22

FOR SALE—
Beautiful modern bungalows, Oneonta Park, South Pasadena, 3 minute car service; 30 minutes to city; fine mountain water, large lots, with orange trees; a tract with fine view and good restrictions; easy terms; we are owners and builders.
STIMSON & SKIDMORE,
205 L. A. Trust Building.

FOR SALE—$3200; $750 CASH; NEW 8-ROOM house; fine West Adams section; large reception hall, living and dining-rooms, hardwood floors, paneled walls, large buffet fireplace, cabinet kitchen, laundry tubs, 2 toilets, 4 bedrooms, bath and hall on second floor; finished white enamel; price reduced from $3500 for quick sale. PITTSBURGH REAL ESTATE CO., 311-15 Laughlin Bldg. 22

FOR SALE—
$300 down balance $25 a month, including interest. Six-room modern cottage near Jefferson and Main. Lot 40x125, with a good barn, lawn, flowers, etc. Rented now for $25 per month.
T. L. O'BRIEN,
Main and Jefferson.
South 2276, B5538. 22

FOR SALE—MIDSUMMER BARGAIN.
Modern 2-story, 9-room house, on beautiful lot, 50x150 ft.; five large rooms on first floor, four rooms and bath on second; commands beautiful view; fine lawn, flowers and shrubbery; first-class neighborhood; only 10 minutes' ride. Take Angeleno Heights car from First and Broadway. Price only $5250. 1331 CARROLL AVE.

FOR SALE—
YOUR OPPORTUNITY.
We have several good 5 and 6-room bungalows and homes for sale. $500 cash and terms. Good location.
COME IN AND SEE US.
L. MAC CULLOCH,
JOHN H. SAUNDERS CO.,
410 S. Hill st.

FOR SALE—STOP PAYING RENT AND buy a home for yourself; I will sell you a 4-room modern cottage, all furnished; has first-class plumbing, grate and mantel, tinted walls; large lot, all fenced; close to car line, 5c fare; price $1900, terms $200 down and $25 per month, including interest. Phone owner, TEMPLE 1089. 22

FOR SALE—
GREAT BARGAIN IF SOLD THIS WEEK. MOST BEAUTIFUL LOCATION IN CITY, NEW, MODERN 8-ROOM RESIDENCE ON N. OCCIDENTAL; UP-TO-DATE IN EVERY RESPECT; WORTH $6500; WILL SELL FOR $6000. CALL AT ONCE. ELVIN J. CURRY, 612-13 FAY BLDG. HOME E7172. MAIN 3273. 22

FOR SALE—
3722 SOUTH HOPE ST.
Good 6-room cottage and large lot, strictly modern throughout; fine location. See FRED MERTZ, with
C. M. DU VERNET,
217 Fay Bldg.
Main 5363. Home Ex. 8748. 22

FOR SALE—TODAY ONLY; SACRIFICE; only $100 down, $25 per month, buys my new, modern 5-room and reception hall cottage, bath, gas, electricity; 2 car lines within one block; occupied less than one month; owner must sell at loss of $300; price $2665; no commission to any one. Apply 423 Laughlin Bldg. W. T. TALBERT. 22

FOR SALE—NEW, MODERN 6-ROOM BUNgalow, oak floors, beamed ceilings, pretty brick mantel, handsome buffet and electric fixtures, full 50-foot lot, north front. Call 2260 W. 28TH. Only $500 cash, balance monthly. Also at 674 E. 36th, duplicate of same, $3600, $500 down, $35 per month. Don't fail to see these before buying. 22

FOR SALE—$4000, $1000 CASH, SOUTHWEST, 6-room bungalow, hardwood floors, bookcases, seats, stone fireplace, brass fixtures, large swell-front buffet, cabinet kitchen, 2 laundry tubs; 3 bedrooms and bath in white enamel; 50-ft. terraced lot. PITTSBURG REAL ESTATE CO., 311-15 Laughlin Bldg. 22

FOR SALE—
See choice Angeleno Heights two-story modern residence, $7800; Kensington Road; one-half block west of Douglas street; seven rooms and reception hall; including furniture, carpets, etc.
WICKS REALTY SYNDICATE,
25 630 Trust Bldg., Second and Spring Sts.

FOR SALE—
$3300—SACRIFICE SALE.
I will sell my 5-room modern cottage. Double front lot, 40x176 ft. Good cellar, barn and chicken corral. Plenty of room to build another cottage fronting on another st. See this at once. Owner at 814 E. JEFFERSON. Phone B9687. 22

FOR SALE—
$3100—5-room cottage on New Hampshire, close to Pico; this is a beautiful home and on a 50-foot lot.
JONES & RYDER LAND CO., Inc.,
22 218 W. Third st.

FOR SALE—
A beautiful east-front 5-room modern cottage on Wodlawn ave. for $2900.
You could not buy the lot and build for this price.
Owner a non-resident and advises to sell.
T. L. O'BRIEN & CO.,
Jefferson and Main. 22

FOR SALE—
MODERN BUNGALOW.
Golden oak wood stain in 2 rooms, large living-room with stone mantel; large built-in buffet, cabinet kitchen; 2 laundry tubs on screen porch, 3 bedrooms with closets, 1 block from car line Owner, S. HARRIS, corner Western and Jefferson st. Phone W. 1682. 24

FOR SALE—A COSY 6-ROOM COTTAGE; new and modern, on one of the prettiest little streets in the city; close in, south. Price $2500; $900 cash, balance $25 per month including interest at 6 per cent. An ideal home at a great bargain. FRED A. COOK, Sole Agent, 201 Tajo Bldg., First and Broadway. Phone A5965. 22

FOR SALE—
Beautiful modern bungalows, Oneonta Park, South Pasadena, 3 minutes car service; 30 minutes to city; fine mountain water, large lots, with orange trees; a tract with fine view and good restrictions; easy terms; we are owners and builders. STIMSON & SKIDMORE, 205 L. A. Trust Bldg.

FOR SALE—ONLY $200 CASH.
Just the little home you are looking for. 4 nice, cosy rooms; fine lot, 42x150; barn, chicken corral; nice lawn, flowers and fruit trees; street work all in; price $1500; don't fail to see this today. J. F. PADELFORD, 430 H. W. Hellman Bldg. Home A6594, Main 5006.

FOR SALE—MODERN 6-ROOM COTTAGE IN southwest, parlor, dining-room, kitchen, 3 bedrooms, closets, pantry, bath, toilet, extra fine sideboard, fireplace, china closet, bookcase, electric fixtures, piped for gas, $3600; $500 cash, balance $30 monthly includes interest. Call 527 DEARBORN ST., or South 4232.

FOR SALE—AT A SACRIFICE OF $1000, 6-room bungalow, thoroughly modern and new, hardwood floors, built-in buffet, kitchen cabinet, bookcase, etc.; all furniture, carpets, etc., also new; 4-cylinder touring car in good condition. Call WEST 4479. 22

FOR SALE — BRAND-NEW, MODERN, UP-to-date 5-room bungalow, with double wash-tubs, cement cellar; lot 50x120, east front; in beautiful southwest, near both University cars; only $3100, on terms. W. J. MILLER, Vermont ave., cor. 35th. 22

FOR SALE—
MUST SELL.
$3125—BUNGALOW, WORTH $3700.
GENUINE BARGAIN.
BEAUTIFUL, MODERN, SOUTHWEST.
C. J. MOREY. YOUNG & ADAMS,
A7866, Bdwy. 2915. 354 S. Hill.

FOR SALE—$3500.
A Pasadena snap. 8-room residence, Pepper st., near Fair Oaks ave. Lot 50x175. Splendid investment and increasing daily in value; $500 down secures it; would consider good building lot in Los Angeles in part payment. Phone 2790. WATSON, 322 Trust Bldg.

FOR SALE—MUST SELL.
$3650—$1000 down; a beautiful 5-room modern bungalow on South Flower, fine residence section, close in, lot 40x170; this is a fine property and an exceptional bargain.
W. O. LUSK, Chas. F. Patterson & Co., 415 Union Trust Bldg. Main 3060, F4287.

FOR SALE—
Headquarters for Homes. We make a specialty of high-class homes, and have upon our lists the best houses, cottages and bungalows in all parts of the city. We will save you money in the purchase of a home. WISLER, MOORE & CO., 310 S. Hill st. 22

FOR SALE—
Beautiful five-room cottage. Strictly modern, lawn, garden and an ideal home in every respect. This is a bargain and will sell on easy terms.
COLONIAL MORTGAGE & TRUST CO.,
519 H. W. Hellman Bldg. 22

FOR SALE—AT SOUTH PASADENA, EXtra bargain, eight rooms, one acre, fine modern residence, worth $7000 for $5500; small payment, easy terms. Also few fine modern bungalows, cheap, will take lot for part payment. WASHBURN BROS., 1032½ Mission st., South Pasadena. C9069.

FOR SALE—$500 BELOW VALUE IF SOLD this week, modern 7-room story-and-one-half house, large closets and cupboards, combination fixtures, hot and cold water, 2 toilets, wash tray, sewer connection, lawn, flowers and driveway; near 2 car lines. See owner, 519 E. 33D ST. 22

FOR SALE—LISTEN. JUST OCCASIONALly we get a snap like this. A 5-room cottage, new and modern. Good plumbing, hot and cold water. Worth $1900, price cut to $1400. On terms. RULE & SONS CO., 223 Pacific Electric Bldg. W. A. Cox, Mgr. R. E. Dept. 22

FOR SALE—
$500 down, $25 monthly
for well arranged 6-room bungalow, near Figueroa, price $3400.
A7866. YOUNG & ADAMS,
Broadway 2915. 354 S. Hill st. 22

FOR SALE—$1600; A SMALL, NEAT CORner lot, with a 5-room cottage, fine plumbing, connected to graded street; one block from business street; easy payments; also a 4-room cottage with 2 lots, $1300. 438 S. CHICAGO ST. Phone Boyle 97. 22

FOR SALE—AT A BARGAIN; FINE CORner lot on 30th and Grand ave., Los Angeles; also 9-room house on 30th near Grand ave.; large trees, fine flowers; this is a bargain; must sell at once. Apply to OWNER, 314 W. 30th st., near Grand ave.

FOR SALE—
City Lots and Lands.

FOR SALE — VERY CHEAP, CLOSE-IN lots, 2½ miles nearer than south line of city, $25 cash starts you, can live on rear, nothing like this anywhere else; low prices and easy terms; judge for yourself; take Hooper-ave. car on Spring st. and transfer at 14th st. to Santa Fe-ave. car, and get off at 38th st. in few minutes; 5c car fare; keep close in; cheap; and see me daily 9 to 5. Go today. TEL. F6657. 22

FOR SALE—
WESTLAKE-WILSHIRE AND WESTMORELAND.
For choice lots for your home, or as an investment you should investigate our offerings. We have largest assortment of beauty spots and money makers in above districts, and our prices will appeal to the most conservative buyers. Ask for MR. RAYMOND, Arthur W. Kinney Co., 119 Mer. Trust Bldg. A9242; Main 3233. 22

FOR SALE—
A genuine snap if taken at once; I have 2 most desirable lots, 50x140, in the Lemon Grove tract, near Western ave., between Los Angeles and Hollywood, that I will sell for $350 each; these lots are a bargain and will be worth $800 in less than 6 months; no lots are selling in this locality less than $650.
F. E. MANSFIELD,
Main 2992. 318 Merchants' Trust Bldg. 22

FOR SALE—
Lot 60x137 on Arnold street, walking distance. The best buy in that location; $1000 under value. Price $4000.
Finest site in the city for an apartment house. On Boylston st. Price $3900.
LUNDEEN & BOWEN,
702 S. Spring st.
Phones F7443. Main 4846. 22

FOR SALE—
SNAPS IN HOLLYWOOD LOTS.
$1000—East front, central; all improvements, 50x130.
$1050—Elegant 60-foot east front; Central.
$1100—Fine corner, among nice homes. 50x150.
See OWNER, 505 Union Trust Bldg., L. A. 22

FOR SALE—
See choice Angeleno Heights two-story modern residence, $7800; Kensington Road; one-half block west of Douglas street; seven rooms and reception hall; including furniture, carpets, etc.
WICKS REALTY SYNDICATE,
25 630 Trust Bldg., Second and Spring Sts.

FOR SALE—WE HAVE 4 LOTS LEFT IN our Melrose Hill Tract which, in order to close up the tract, we will sell $10 down, $10 per month. These lots are large and near the corner of Western and Melrose. HOWARD LIPSEY or G. B. CARR, 507 Collins Bldg. BRIGGS REALTY CO. 22

FOR SALE—
$650—40x135; between Compton and Long Beach ave., on 51st st., $150 cash, balance monthly payments, or will build to suit owner. Positively a bargain.
See W. O. JOHNSON, with W. H. Obear, 407-10 O. T. Johnson Bldg. 25

FOR SALE—MUST SELL AT ONCE. CHOICE lot, 60x150 ft., in Norwood Terrace, fronting on Harvard blvd., just off Linden ave.; curbing, sidewalks; everything up to date; price $2250, half cash, balance 6 and 12 months. 319 Laughlin Bldg. See M'KEE about this today. Bdwy. 1412. 22

FOR SALE—WESTERN AVE. SACRIFICE, double close corner, 150x150, fronting east; junction 2 car lines; grand view, every discection, high and level, beautiful home place. Price reduced to $4000; 1-2 cash. Owner, 911 W. 12TH ST. Phone E2357. 22

FOR SALE—IN SOUTHWEST UNIVERSITY section, good lots for $575; $50 cash and $10 a month. You have to go out in the country to find as cheap lots. C. E. DODGE & CO., 3665 Vermont ave. (New number.) 22

FOR SALE—
Snap—Lot in Cresta del Arroyo tract, back of Boyle Heights; beautiful and healthful, near car lines. Now only $550 net. Address Owner, E, box 103, TIMES OFFICE. 23

FOR SALE — SACRIFICE SALE; GOING East next week and must sacrifice my large east-front lot on Kenwood ave., adjoining a handsome new residence. Address 1425 GEORGIA. Phone Main 7857. 25

FOR SALE—EXTRA, EXTRA, MUST SELL lot in Vermont Square, north front, 50x147 to alley, on 46th st., will sell for same price I paid one year ago. SOUTH 1282; B9667. 22

FOR SALE—WANTED, ALHAMBRA, STOP at Hidalgo ave., finest boulevard in Alhambra; buy a lot and double your money. T. WIESENDANGER, 207 S. Broadway.

FOR SALE — EAGLE ROCK, ELEGANT lots, high-class improvements, $550; $50 cash, $10 monthly. Stop at Eagle ave. T. WIESENDANGER, 207 S. Broadway.

FOR SALE—
A genuine bargain in a high class residence lot. Best locality. Let us tell you. WISLER, MOORE & CO., 310 S. Hill st. 22

FOR SALE—LOTS.
Paid nearly $500 on two Santa Monica lots, my equity now worth $715, will sell for $350. CROSS, 614 Fay Bldg. 22

FOR SALE—A CLEAR CORNER ON SOUTH Park ave., near Jefferson st. This lot is big bargain and $1000 under value. Owner, Phone SOUTH 1282. 22

FOR SALE—MONETA AVE.; THIS IS close in; if you want a snap better answer this ad. Address E, box 30, TIMES OFFICE. 25

FOR SALE—$2750, FOR PROPERTY THAT pays $35, $37.50 a month if taken at once. Principals only. Call at 618 WORKMAN ST. 24

FOR SALE—BIG BARGAIN LOT ON ALESsandro st., 50x140, to alley, only $550. EDWARD WARREN, corner D st., Edendale. 22

FOR SALE—$900; LOT 40x140, NEAR 39TH on S. Flower, fine location, easy terms. Owner, 726 S. SPRING ST. F2799. 22

FOR SALE—BARGAIN FOR CASH, $900, FOR $1100 lot, 42nd near Central, act quick if you want this. Phone WEST 961. 1

FOR SALE—DO YOU WANT A LOT ON 53d near Moneta, for $8w7? Make me an offer. Call SOUTH 5147. 22

FOR SALE—A FINE LOT, NEAR MAIN and Slauson, $500; easy terms. See OWNER, 458 S. Spring st. 24

FOR SALE—NICE LOT, $500, ON EAST terms; 5c fare; close in. See OWNER, 438 S. Spring. 24

FOR SALE—BEAUTIFUL LOT, WEST ALama, cheap. Address E, box 18, TIMES OFFICE. 22

FOR SALE—
City Lots and Lands.

FOR SALE —

BY VICTOR G. KLEINBERGER CO.,
302 H. W. HELLMAN BLDG.,
HOME A4539. MAIN 2869.

$500—EAST FRONT ON NINTH AVE. ALL STREETS COMPLETED; WATER PIPED, IN FACT READY TO BUILD ON AT ONCE, 40x140 TO ALLEY.

$450—EAST FRONT ON SEVENTH AVE. RIGHT OPPOSITE NEW AND ARTISTIC BUNGALOW; HAS EVERYTHING DESIRABLE FOR A BEAUTIFUL HOME SITE. 40x140 TO ALLEY.

$400—NORTH FRONT ON JEFFERSON ST., NEAR ARLINGTON. JEFFERSON IS AN 80-FT. STREET AND FINELY IMPROVED WITH HOMES.

VICTOR G. KLEINBERGER CO.,
302 H. W. HELLMAN BLDG.
HOME A4539. MAIN 2869. 22

FOR SALE—
FOR HOMES
AND PROFIT.
Very fine location and outlook. As near to business center as Westlake Park, with better car service. On famous Los Angeles and Pasadena Boulevard now being made.
SHORT LINE VILLA.
$500 and up.
VALLEY VIEW HEIGHTS.
$400 and up.
Comfortable terms.
SPECIAL—A few lots in Valley View for a short time at $300.
These properties are particularly desirable for homes, as the location is high, very sightly, with fine surroundings, and very quick to reach from the city, and right between two cities, which are fast growing together, making increase in value absolutely certain.
Take any Pasadena Short Line car to branch office at La Cresta, or call for free tickets.
PAUL H. BLADES CO.,
115 Henne Bldg. 122 W. 3rd st.

FOR SALE—
CHAPMAN PARK,
"WILSHIRE-WESTLAKE" DISTRICT,
ONLY 18 MINUTES FROM BROADWAY,
BY THE W. SIXTH ST. CAR.
AVENUES 80 FEET WIDE,
10-FOOT PARKINGS,
LOTS 75 TO 150-FT. FRONTAGE.
NOWHERE IN LOS ANGELES
Are there so many MAGNIFICENT RESIDENCES just completed, and in course of construction as in the streets IMMEDIATELY east of "CHAPMAN PARK," which comes next in the
DIRECT PATH OF BUILDING.
GET INTO LINE NOW.
For NEVER AGAIN so near the business center will you find such STRICTLY HIGH-CLASS residence property at the reasonable prices and convenient terms now offered.
Take the yellow WEST SIXTH ST. car on Broadway or West Seventh st. to ALEXANDRIA AVE. Walk one block south to WILSHIRE BOULEVARD, where tract office is located.
WILLIAM P. SPRAGUE, tract manager,
Home phone E1542.
CHAPMAN BROS. (OWNERS,)
505 Fay Building.
'Phones—Main 2276, A2710.

FOR SALE—GO DOWN TODAY.
BIG LOTS AND LOW PRICES.
CHEAPEST CLOSE-IN LOTS IN CITY.
WAIT NO LONGER—DON'T PAY RENT.
THIS WILL MAKE YOU MONEY.
AGENT ALWAYS THERE.
CHEAPER THAN ACREAGE.
LOTS $700 AND UP.
$25 DOWN AND $10 A MONTH.
STRONG & DICKINSON'S
EAST JEFFERSON ST. TRACT.
TRACT OFFICE TEL. SOUTH 2468.
TAKE WATTS AND LOCAL CAR GOING SOUTH ON MAIN ST., AND GET OFF AT 38TH ST.; TRACT AGENT, MR. ROCKWELL, IS ON THE GROUND THERE DAILY, 9 TO 4, AND WILL BE DELIGHTED TO SHOW YOU THE MERITS OF THESE CHOICE, LOW-PRICED LOTS.
LOTS $700 AND UP.
$25 CASH, $10 A MONTH.
5c CAR FARE, CLOSE IN.
NEVER PAY RENT; BUY A LOT.
CHEAPEST CLOSE-IN LOT IN CITY.
TAKE CAR TODAY. LOOK IT OVER. BE SURE AND LEAVE DEPOSIT ON A LOT BEFORE THE RAISE IN PRICE TAKES PLACE.
BARGAIN IN SMALL, COSY BUNGALOW ON BIG LOT; EASY TERMS. ALSO FOUR-ROOM HOME, VERY CHEAP. TERMS.
NEW FIVE-ROOM MODERN COTTAGE ON NICE LOT FOR $3000; TERMS; SNAP.
TEL. HOME EX. 998; MAIN 1273.
GUS B. HILL, SALES MANAGER,
WITH STRONG & DICKINSON,
N.W. COR. SECOND AND BROADWAY. 22

FOR SALE—
MONTECITO PARK.
The attention of home builders is particularly called to the advantages of Montecito Park as an exceedingly desirable and close-in location for residences, it being twenty-seven blocks inside the city limits; car service of the best, high altitude, which means pure air and freedom from fog and smoke; warm in winter and cool southwest breeze in summer; superb drainage, and a perfectly beautiful and forever unobstructed view makes this property one of the most desirable for home builders ever placed on the market. Prices are low. Lots on the mesa run from $300 up, while we have others as cheap as $400 and $500. Terms, 10 per cent down and small monthly payments; 10 per cent. discount for cash, and 10 per cent. discount for immediate building. There are exceptionally fine opportunities here for those who wish to build homes; street work, cement curbs and walks are being put in, and when finished, the tract will be unequaled by any in Los Angeles, both for utility and beauty. There is a fine market for houses, as is evidenced by the fact that inquiries are already being made for houses just started, and the sale of one three weeks before it was finished. Two houses are built and occupied. Four others in course of construction, while others still are being planned. Take Griffin avenue car going north on Spring street, which passes directly through the famous Sawyer mesa, constituting the principal part of the subdivision and get out at Ave. 43, where the office is located. Agent always in attendance.
M. E. JOHNSON & CO., Agents. Phone East 469.

FOR SALE—
WATER! WATER!
FREE WATER.
DOES NOT COST A CENT.
AT BELLE VERNON.
With the best of soil and water free and plenty of it, anybody can make an acre pay for itself at Belle Vernon. This is the only tract so favorable situated in Southern California. Men working in town can reach 6th and Main streets in 20 minutes over two fast electric lines. Their families may enjoy all the delights of the suburbs and yet have all the conveniences of the city. The climate is ideal. The locality is fanned by sea breezes. The finest boulevard on the Coast. Long Beach boulevard runs through Belle Vernon. High and grammar schools, churches, stores, telephones and electric lights are available.
AN ACRE ONLY $650.
$30 CASH, BALANCE EASY.
All subsequent payments may be made from the income of the land, Berries, vegetables and poultry are very profitable there. Water costs nothing at all.
FREE TICKETS TO GO
BUT YOU MUST GO SOON.
"YOU'RE SAFE AT FIRTH'S."
EMIL FIRTH.
319 West Fourth street, between Broadway and Hill. Home A5105. Main 2543.

FOR SALE—
City Lots and Lands.

FOR SALE—
CHEAPEST PROPERTY ON MARKET TO DAY.
IN THE ARLINGTON HEIGHTS TERRACE TRACT, YOU CAN BUY
50x140 FEET
ON
HIGH LEVEL GROUND WITH ALL STREET WORK IN; WATER PIPED AND READY TO TURN ON.
FOR ONLY
$450 AND $500
$450 AND $500
1-4 CASH, BAL. 6, 12, 18 MONTHS.
A COMMANDING VIEW OF HOLLYWOOD, MOUNTAINS AND OCEAN.
WHY PAY AS MUCH FOR A 40-FOOT LOT ON LOW GROUND WITH NO VIEW AND NOT AS NEAR CITY'S CENTER?
ONLY 20 MINUTES' RIDE TO THIS TRACT FROM 4TH AND HILL STS. ANOTHER CAR LINE TO COME SOON.
COME IN AND I WILL PROVE THESE ARE FACTS.
SEE D. A. PATTEE, WITH STRONG & DICKINSON,
N.W. COR. 2ND AND BROADWAY. 22

FOR SALE—
$650—AN ACRE—$650.
ONLY $30 DOWN
AND ONLY 20 MINUTES AWAY.
UNLIMITED WATER FREE.
When you buy an acre at Belle Vernon, you secure the foothold for a fortune. The land will pay for itself by the income from gardening. When the land becomes too valuable to use for a home, you can cut it up and sell it for more money per lot than you paid for the entire acre. Belle Vernon is only twenty minutes from 6th and Main. Two fast electric lines reach it. The Long Beach Boulevard passes through it. Water is forced through the pipes by powerful artesian natural pressure. The supply is unlimited. What others pay dearly for buyers in Belle Vernon get for nothing. Schools, churches, stores and all city conveniences are close at hand. Climate is superb.
THIS OFFER SURPASSES ALL OTHERS.
If you let it pass, you miss the opportunity of your life to escape the clutches of the landlord, and you deserve to pay rent forever.
FREE TICKETS TO GO AND COME.
Whether you buy or not, I want you to see Belle Vernon and have you realize that it is all I claim for it and that "You're safe at Firth's."
EMIL FIRTH,
319 W. 4th st., between Broadway and Hill.
HOME A5105. MAIN 2543.

FOR SALE—
A BIG SNAP.
BERENDO STREET.
BERENDO STREET.
EAST FRONT.
140x140
20 FT. ALLEY ON SIDE AND REAR.
MAKES 3 ELEGANT
70-FOOT LOTS.
WITHIN 150 FEET OF
WILSHIRE BLVD.
—$6500—
—$6500—
THIS IS STRICTLY CHOICE PROPERTY AND BY FAR THE BIGGEST BARGAIN OFFERED IN THE ENTIRE WESTLAKE DISTRICT.
MINES & FARISH,
315 S. HILL ST. 22

FOR SALE—
NORMANDIE SQUARE.
Is one of the BEST TRACTS you can find anywhere for your $3000 bungalow. A number of FINE HOUSES are ALREADY BUILT. Lots are now offered from $1200 up. You'll notice a RAPID INCREASE IN VALUES HERE just as soon as work is started on the Fourth-st. Bimini extension car line. Make up your mind QUICKLY, for the new car line is ASSURED, and it is guaranteed that work shall commence within THIRTY DAYS. PRESTO"
20 MINUTES TO BROADWAY.
SEE WILLIAM P. SPRAGUE, tract manager, for further particulars at TRACT OFFICE, ALEXANDRIA AVE. and WILSHIRE BOULEVARD. Home phone E1542, or
CHAPMAN BROS. (OWNERS,)
505 Fay Building.
'Phones—Main 2276, A2710.

FOR SALE—
LOT
BY
MINES & FARISH.
WILSHIRE PLACE. WILSHIRE PLACE.
DO YOU KNOW IT?
A BARGAIN.
$4250.
NO FINER. NO MORE EXCLUSIVE PLACE; NEAR WESTLAKE PARK; HIGH ELEVATION; ABSOLUTELY THE CHEAPEST LOT BY $1000; MUST BE SOLD AND WILL BE SOLD. ACT QUICKLY IF YOU WANT IT.
56x162.
SEE
MINES & FARISH,
315 S. HILL ST.

FOR SALE—CHEAP LOT, 53RD AND SAN Pedro. SOUTH 5026. 24

FOR SALE—
Acreage for Subdivision.

FOR SALE—WE HAVE THREE 1 AND 2-acre pieces of the richest land in Los Angeles Co., on car line, good school, general store and postoffice. Plenty of good water, will sell very cheap to parties who will build. Strawberries here earned $1300 per acre gross, so far this year. HIWE IMPROVEMENT CO., 900 Los Angeles Trust Bldg. 22

FOR SALE—
Business Property.

FOR SALE—
OR
EXCHANGE—
CORNER 9TH AND FIGUEROA STS.
CORNER 9TH AND FIGUEROA STS.
WE OFFER THIS BEAUTIFUL CORNER, HAVING A FRONTAGE OF 123 FEET ON FIGUEROA BY A DEPTH OF 130 FEET ON NINTH STREET, AT A VERY ATTRACTIVE PRICE, OR WILL CONSIDER EXCHANGE. THIS IS AN OPPORTUNITY TO SECURE A CORNER ON THIS GROWING THOROUGFARE AT A BARGAIN. FOR FURTHER PARTICULARS SEE
W. I. HOLLINGSWORTH & CO.,
SUITE 312-314-316 WILCOX BLDG. 22

FOR SALE—
Corner two-story building, bakery and delicatessen, lower story, finest modern 6-room flat upstairs, gas, electricity; hot water, every convenience. On Maple ave. car line, north of 40th street. This is one of the most solid investments and sure to make you some money. Store leased for $35 per month, flat leased for $25 per month. $7600, will take $3600 cash, balance mortgage or $3600 cash, $4000 in good property south or southwest. LARKIN & YOUNG, 105 S. Broadway. Phones Main 3144; A8122.

FOR SALE—
A $10,000 business property reduced to $6800. We have secured an option on the triangular shaped property junction West Jefferson and 35th st., at the give-away price of $6800. It it situated right in the center of a rapidly growing business section, the NATURAL location for a block of stores; has 165 feet frontage on Jefferson, 145 feet on 35th st., 65 feet across rear line, and contains at present an elegant 9-room modern residence. BAKER & WHITAKER, 521 I. W. Hellman Bldg. Broadway 5360; F8509. 22

FOR SALE—
$300 PER FOOT.
SOUTH MAIN STREET.
INCOME $50 PER MONTH.
At 27th and Main, where surrounding property is selling at $450 per foot. Don't delay, but see me at once. Terms, if desired. See VANSYCKLE, 505 Union Trust Bldg. 22

FOR SALE—
To be given away,
22x135.
Stanford ave., between 8th and 9th streets.
Price $2650.
Terms $500 cash.
F. J. STEELE & CO.
324 H. W. Hellman Bldg. 25

FOR SALE—A VERY LARGE BROADWAY lot, close in, is offered much below the market price for cash, very choice for an office building. This can be bought at a real sacrifice. Address CC, box 192, TIMES OFFICE.

FOR SALE—$275 PER FOOT; 40x145, WEST side of San Pedro st., north of Ninth; part cash, balance 6½ per cent.; $5000 under value. See me at once. Call up Main 1468 or A1151.

FOR SALE—
Business Property.

FOR SALE—BUSINESS LOT ON ALISO, east of Main, $850, good buy. BANKS LAND CO., 314 Lankershim Bldg., corner 3rd and Spring. A3021. 22

FOR SALE—$400 CASH, THIS WEEK, WILL buy corner in growing industrial locality, prices advancing rapidly. WHEELER, 105 S. Broadway. 25

FOR SALE—SIXTY-FOOT FRONTAGE ON Figueroa street, near Sixth, $900 per front foot on terms. WHEELER, 105 S. Broadway. 25

FOR SALE—FACTORY SITE, BETWEEN Arcade and Santa Fe Depots, 20-foot alley; switch to it. WHEELER, 105 S. Broadway. 25

FOR SALE—THE PROPERTY NO. 440 Central ave. Owner 440 GLADYS AVE. or 2604 E. 2nd st. 23

FOR SALE—
Income Property.

FOR SALE—INCOME—
$8500—10 per cent. income; worth $9000 January next.

$35 per foot, lot Roosevelt ave., near Washington; worth $40 January next.

$6500—Furnished, elegant 5-room residence; worth $7500 now.
Money talks because it is badly needed at this time, or no such prices would be advertised.
22 OWNER, 1406 Harvard Blvd.

FOR SALE—DO YOU WANT INCOME PROPERTY? GUARANTEED INCOME $600 A YEAR. A SMALL EXPENDITURE WILL GREATLY INCREASE INCOME; BIGGEST PAYING SMALL INVESTMENT IN CITY. CALL AT ONCE, G. A. BAXTRESSER, SOUTHEAST CORNER VERMONT AVE. AND 38TH ST., NEXT TO BAKERY. 22

FOR SALE—WE HAVE THE BIGGEST SNAP in town, on Vermont ave., near Washington, for only $6750; income $60 per month. E. P. RILEY & CO., 322 W. 3d st. A5302, Bdwy. 5126. 22

RARE BUSINESS PROPERTY INVESTMENT, that will pay investor several thousand more interest in 10 years than original amount invested. Address F, 407 Carolina st.

FOR SALE—A 50-FOOT INCOME CORNER, east of Main, now renting for $85 per mo. Price $10,000, 1-3 cash. See W. I. HOLLINGSWORTH & CO., 312-14-16 Wilcox Bldg.

FOR SALE—HOTEL, $6000; INCOME $500; houses, $2200, income $360, part cash, balance very easy terms. WHEELER, 105 South Broadway. 25

FOR SALE—
Flats.

FOR SALE—
$15,000—The finest set of flats in Los Angeles; new, 26 rooms; leased; pay 10 per cent.; s.w.; a bargain as an investment.
W. H. OBEAR, 409 O. T. Johnson Bldg., 304 S. Broadway.

CONTRACTORS—
And Builders.

WE ARE MODERN HOME BUILDERS.
$1250—$1400—$2000.
Let us build you a 5-room modern cottage for $1250; a 5-room bungalow, with a swell living-room across front, containing handsome brick mantel, beam ceilings, best open plumbing, gas, electricity, beautiful china closet, cooling closet, etc.; everything first-class, for only $1400; or a pretty two-story house for $2000; plans at our office; be sure to see us before building; all work guaranteed. E. S. WILLIAMSON & CO.,
302 Grant Bldg. Builders. 22

BUNGALOWS AND HOUSES BUILT ON easy terms. The highest class of workmanship done and plans furnished. The cost of house may be paid by mortgage at 3 years, interest 7 per cent., if you own a desirable lot. Attractive and convenient houses a specialty. JONES & RYDER LAND CO., 218 West Third st. 24

$875 BUILDS 5-ROOM BUNGALOW, PLAStered, tinted walls, porcelain plumbing, china closet, cupboards, porches, etc., stained and painted; complete. SECURITY BUILDING CO., Inc., 255 Huntington Bldg., 6th and Main. Main 8550, F7021. 22

E. B. HARRIS, CONTRACTOR AND BUILDer, 401 Merchants' Trust Bldg. Plans furnished, houses built on monthly payments or cash. Artistic and modern bungalows a specialty.

THE LOS ANGELES SCHOOL OF ARCHITECTURE. Plans, specifications, contracts, superintending, tracing, blueprinting; prices reasonable. 709 S. Spring. 24

FOR SALE—WE BUILD 4-ROOM BUNGAlow, $800; 2 rooms, $165. SECURITY BUILDING CO., 255 Pacific Electric Bldg. Main 8550; F7021.

FOR SALE—
Hotels and Lodging-houses.

FOR SALE—FINE 9-ROOM ROOMING-house, Flower, near 8th, nicely furnished, rent $35, water paid; very pleasant place. Owner sick and must sell. See it today.
Also 13-room house, Hope near 8th, rent $40, good income; price $500.
See FOX, with H. L. Miller & Co., 414 W. 7th st. Main 6707; F3723. 22

FOR SALE—READ FEW OUR SNAPS.
15 rooms, biggest bargain on Main st., $1000.
25 rooms, new, central, our best snap, $1800.
22 rooms, new apartments on hill, snap, $2150.
35 rooms, transient, new, clears $200 mo., $2500.
200 others all kinds from $350 to $5000.
WELSHANS & COLE, 434 S. Hill st. 22

FOR SALE—
$700 cash will take 12-room rooming-house on West 7th st., high location, nice new furniture; two years' lease. Will take $100 cash and equity in Los Angeles or San Diego property. LARKIN & YOUNG, 105 S. Broadway. Phones Main 3144; A8122.

FOR SALE—CLOSE IN ROOMING-HOUSE, 147 rooms, elevator, steam heat, and a money maker. All rooms filled. Price only $15,000; equity $10,000. Want part cash or trade for equity, will assume on close in property. MAIN REALTY CO., 305-6 Severance Bldg. 22

FOR SALE—OR EXCHANGE—
I have an exceptionally good apartment house of 50 rooms near Arcade Depot; will accept real estate for part; long lease; call at once.
E. H. COOPER,
23 Parmelee-Dohrmann Bldg., 444 Broadway. 22

FOR SALE—OR EXCHANGE—SPLENDID rooming-house on Grand ave., furniture same as new; priced to me at $3000; I want $250 cash, balance assume, $400 on the furniture and trade equity on basis of $2500 for anything good. EDWIN ALDERSON. 23

FOR SALE—ROOMING HOUSE BARGAINS.
26 rooms, well located; $1250.
50 rooms, exchange; $3500.
42 rooms, new, full; $1600.
Any size, any price, any terms.
MISS M'CREA, 311 Copp, 218 Bdwy. 24

FOR SALE—SIXTEEN APARTMENTS, WITH furniture, near West Seventh and Figueroa sts. Pays 15 per cent. net on $26,000. If you have $15,000 cash, come and see me and make terms to suit. JOHN H. BROWN, 515 H. W. Hellman Bldg. 25

FOR SALE—
$1000, furniture and lease of 45-room apartment near Arcade Depot; must be sold at once.
Address owner, E, box 41, TIMES OFFICE. 22

FOR SALE—$20,000 LEASE AND RICH furniture of first-class modern hotel; 90 rooms and stores, bargain. Phone Main 2042. Home 2048. ROOM 311, 207 S. Broadway.

FOR SALE — 19 APARTMENTS, ROOMING house, finely located, worth $1700, at quick sale, $1050, $500 cash, balance terms. Inquire 1151 S. HOPE ST. Call 10 to 2. Owner. 22

FOR SALE—SNAP; $1500; A 34-ROOM apartment house, west side, close in; long lease; cheap rent; must be sold. WAGGONER REALTY CO., 220 Grant Bldg. 22

FOR SALE—
Snap; 9 rooms, close in, on hills; money maker; only $300, terms. J. H. G. STODDEN, 415-417 Byrne Bldg. Both phones. 22

FOR SALE—ROOMING HOUSE, BY OWNer; 9 rooms near postoffice; swell place; money maker; price $350 net; rent $35 month; fine landlord. Call MAIN 1900. 22

FOR SALE—HOTEL INVESTMENT that pays $500 to $900 per month, winter and summer; investigate—investigate. Address F., 407 CAROLINA ST.

FOR SALE—BEAUTIFUL 34-ROOM MODern house, near Angels Flight, 5 years lease; rent $125; 2-3 value; no agents. Address D, box 29, TIMES OFFICE.

FOR SALE—$350 CASH BUYS WELL FURnished 10-room house, 2 blocks west of Courthouse; lease, rent $30, including water. Call 319 STOCKTON ST. 22

FOR SALE—BOARD AND LODGING house, 29 rooms, very low rent; house always full; cheap for cash. Address E, box 113, TIMES OFFICE. 24

FOR SALE—14 ROOMS, ALMOST NEW FURniture; lease with low rent; money maker; only first-class tenant, $650, Hope, near 1st. WHITNEY, A8122.

FOR SALE—NEW AND MODERN APARTment house, all full, 25 rooms, long lease; can be bought at a bargain direct from owner. MAIN 8766. 22

FOR SALE—OR RENT, ONE OF THE best hotels and road houses in Nevada; a big money-maker. F. B. ROBINSON, Natick House.

FOR SALE—BEST AND MOST CENTRALLY LOCATED HOTEL AT PIOCHE, NEV., $6000. APPLY TO G. F. TALBOT, CARSON CITY, NEV.

FOR SALE—15 ROOMS, FURNISHED IN suites, rent only $50; price only $800; forced to sell. WHEELER, 105 S. Broadway. 25

FOR SALE—16 ROOMS, NICELY FURnished, close in; $650, barn included. REVOIR, 516 Stimson Blk. A2156.

FOR SALE—16-ROOM APARTMENT HOUSE; lease; a bargain. 112 CARR ST. 22

FOR SALE—
Hotels and Lodging-houses.

FOR SALE—OR EXCHANGE—
H. C. DECKER, [illegible]
THE LEADING ROOMING-HOUSE AND APARTMENT HOUSE [illegible] BROKER ON THE PACIFIC [illegible]
403½ S. BROADWAY, [illegible]
SEE HIS MANY BARGAINS
62 rooms, clears $300 [illegible]
14 rooms, near Courthouse [illegible]
28 rooms, corner Grand, [illegible]
40 rooms, best location [illegible]
24 rooms, apartments, [illegible]
115 rooms, apartments, [illegible]
14 rooms, owner sick, [illegible]
LIST YOUR HOUSE WITH DECKER, HE WILL SELL IT OR CHANGE IT FOR YOU.
65 rooms, splendid furniture [illegible]
16 rooms, clearing $75 [illegible]
18 rooms, owner must leave [illegible]
12 rooms, exchange for lot [illegible]
20 rooms, my best bargain [illegible]
11 rooms, rent $45, clean and good [illegible]
15 rooms, exchange for [illegible]
110 rooms, apartments, [illegible]
43 rooms, elegant, steam heated [illegible]
60 rooms, fine corner, exchange [illegible]
147 rooms, extra fine, large [illegible]
Hotel, 38 rooms, good location [illegible]
Hotel on W. 5th st., 35 rooms [illegible]
Hotel, 22 rooms, a good buy [illegible]
Apartment house, 38 rooms [illegible]
Apartment house, 28 rooms [illegible]
Apartment house, 100 rooms [illegible]
Apartment house, 24 rooms [illegible]
APARTMENTS—38 rooms; new, [illegible] lease; rent $150; price $[illegible]
32-ROOM APARTMENT [illegible] NEW, HILL LOCATION, PRICE REDUCED TO [illegible] ONLY $1000 CASH, BALANCE AS YOU MAKE IT OUT OF THE HOUSE.
60 ROOMS — FINE CORNER, [illegible] AMOUNT OF CASH, BALANCE [illegible] PRICE $5000.
22 ROOMS—NEW, ELEGANT [illegible] BEST LOCATION. SEE IT. [illegible]
16 rooms, good, clean; new; [illegible]
44 rooms, rent $100; long lease [illegible] price $1300; time given.
Exchange 45 rooms for real estate.
Apartment 10 rooms; offer wanted.
13 rooms, very good, clean; [illegible]
Best in Los Angeles; 18 rooms [illegible] small amount of cash, balance [illegible]
36 ROOMS—Rent $112; long lease [illegible] family cause of selling; price [illegible]
A SNAP—28 ROOMS; rent $60; [illegible]
$450—WORTH $650; 14 rooms; very good.
25 houses in San Francisco. Call for terms and prices.
GIVE ME A CALL. I CAN SUIT YOU IN PRICE, TERMS AND LOCATION.
HOME A3325. [illegible]
H. C. DECKER,
403½ S. BROADWAY, COR. [illegible]

FOR SALE—OR EXCHANGE.
A GRAND SNAP.
H. C. DECKER, 403½ S. [illegible]
IS ORDERED
TO SELL TODAY,
ON ACCOUNT OF SICKNESS
TO THE BEST BIDDER
FOR CASH, PROPERTY OR [illegible]
42-ROOM ROOMING HOUSE
NEVER OFFERED BEFORE
FURNITURE AND CARPETS [illegible]
AS NEW. GRAND, CENTRAL LOCATION. CHEAP RENT.
5 YEARS' LEASE.
CAN BE MADE TO CLEAR
$300 PER MONTH.
THIS IS THE CHANCE OF A [illegible]
CALL EARLY.
DECKER
IS ON DECK WITH
THIS BARGAIN, AS USUAL.
SEE HIM. OFFICE, 403½ S. [illegible]

FOR SALE—ROOMING HOUSE, [illegible] S. Hope; a beautiful place; no [illegible] manage; clearing net $75 monthly; [illegible] mortgage $450; $300 handles it; [illegible] have money for his outside business [illegible] sacrifice.
ANOTHER, CLOSE IN.
50 rooms, income $300 monthly; [illegible] full the year through; half [illegible] single rooms; new building, [illegible] every respect; best buy in the city [illegible] ent price, $3600; rent only [illegible] this place will sell for [illegible]
SEE THIS.
Close in, 27 rooms, fine corner, [illegible] ly furnished; rent $65, lease [illegible] $220 monthly; apartments and [illegible] $2300; winter prices bring [illegible] ly. Think of it.
Z. T. GEORGE REALTY AND [illegible] AGE CO., 318 Mercantile Place.

FOR SALE—HIGH CLASS [illegible]
European hotel, on one of the main [illegible] fares of San Francisco. Newly [illegible] first-class style. Hot and cold [illegible] and call bell in each room. All [illegible] Hotel situated on a corner. Very [illegible] ten year lease. Made money from [illegible] A splendid opportunity for a live [illegible] ager. Best of reasons for selling. [illegible] Address MILTON A. NATHAN, [illegible] st., San Francisco.

FOR SALE—
45 rooms, cheap rent, $[illegible]
40 rooms, Main st.; money maker, [illegible]
40 rooms, Broadway; snap; [illegible]
23 rooms, fine furniture, $[illegible]
25 rooms, apartments, $[illegible]
Many other good buys. Terms [illegible]
A. G. DODGE & CO., 423 Bryson Bldg. [illegible]

FOR SALE—
APARTMENT HOUSE.
New building, 100 rooms, grill; [illegible] income $3000 per month; new furniture, [illegible] est in Northern California. [illegible]
$10,000 down, balance $[illegible] per [illegible] snap.
BROOKE REALTY CO., 623 J, [illegible] Cal.

FOR SALE—
Country Property.

FOR SALE—
30-ACRE RANCH.
$[illegible]
1 MILE FROM GOOD TOWN
NEAR LOS ANGELES.
5-ROOM HOUSE.
BARN AND FLOWING WELL [illegible]
$500 CASH, BALANCE EASY TERMS [illegible]
TRADE FOR CITY PROPERTY.
HASSEN BROS., SOLE AGENTS
22 619-20 H. W. HELLMAN BLDG.

FOR SALE—FERNANDO VALLEY LANDS
120 acres, unimproved, $40 per acre.
20 acres, cleared, $60 per acre.
40 acres, unimproved, $75 per acre.
320 acres, near Pacoima, $[illegible] per acre.
10 acres, unimproved, $[illegible] per acre.
17 acres, under cultivation [illegible]
Valuable land in line for [illegible]
HOLT & MUNTON,
227 Mercantile Place.

FOR SALE—
4 acres within the city, fully [illegible] house, barns, pumping plant, [illegible] improvements over [illegible] years old. [illegible] this.
LUNDEEN & BOWEN,
702 S. Spring st.
Phones F7443. Main [illegible]

FOR SALE—
THE FRUIT, TRUCK & BERRY LANDS [illegible]
Ranches, 2½ to 10 acres, [illegible]
Prices $200 an acre and up. [illegible]
Fine soil.
A. L. FOSTER & CO. [illegible]
428 Pacific Electric Bldg. [illegible]
Ex. 6358.

FOR SALE — 3000-ACRE STOCK [illegible] well watered; 6 miles from [illegible] Sacramento Valley. [illegible] rest rolling; oak timber [illegible] two large sheds, barn, [illegible] anges grow near land; [illegible] sheep; a bargain; price [illegible]
A. JOHNSON, Room 18, [illegible] Cal.

FOR SALE—NOW IS YOUR TIME [illegible] a 160-acre homestead of [illegible] land, 45 miles from Los Angeles [illegible] land is near railroad [illegible] water can be had; call [illegible] explain why this land [illegible] acre in one year's time. [illegible] ber of Commerce. Phone [illegible]

FOR SALE—RANCH MUST [illegible] make an offer; berry [illegible] one foot waste land; [illegible] ave. between Gardena and Los Angeles [illegible] dance of water; will [illegible] pay for itself in two [illegible] ries. Owner, 3230 S. MAIN ST.

FOR SALE—SAN JOAQUIN VALLEY [illegible] to 1000 acres on railroad, [illegible] fine soil, no alkali, water at [illegible] at $18; party going north [illegible] 5000 to 10,000 acres, $12.50 to [illegible] & WHITE, 510 Grant Bldg.

FOR SALE—TEN ACRES [illegible] loam, near Hermosa, 1-4 mile [illegible] line, only $250 per acre. [illegible] held at $400 per acre and [illegible] 409 Grosse Bldg., corner [illegible] Home A9536.

FOR SALE—IF YOU ARE LOOKING [illegible] a good paying 10-acre ranch, [illegible] shell walnuts, close to Los Angeles [illegible] 103 E. SECOND ST., room [illegible]

FOR SALE—FOR ONE-HALF [illegible] 13½ acres of land, near [illegible] ticulars address A, box [illegible]

FOR SALE—LADIES [illegible] sell or exchange [illegible] HOOVER, 213 W. [illegible]

Classified Liners.

FOR SALE— Country Property.

FOR SALE—

TEXAS FRUIT LANDS.

BARGAIN FOR SOMEBODY.

... AN ACRE cash, or will take $10,000 to ... property here in part payment; 1600 ... near Jacksonville and Palestine, ... fruit section of Texas; no irrigation necessary; suitable for corn, cotton, ... peaches and fruit in general; ... the colonization project or ex... stock ranch on account of the ... grasses and moist ground; creek ... entire border. Investigate ... as it is too good to stay long ...

I. HANSEL WOOD.
WOOD BROS.,
343-345 S. Spring st.,
Los Angeles.

FULL COMMISSION TO AGENTS.

FOR SALE—

SAN FERNANDO
ACREAGE BARGAIN.

... fine soil, perfectly level; adjoining ... between Fernando and Chatsworth; ... will be close to main irrigating ... city's reservoir at Fernando. ... property would be cheap at $150 per ... only

$90 PER ACRE.

... THE BIGGEST SNAP IN LOS ANGELES TODAY.

... STRECHER SYNDICATE, LTD., ... L. A. Realty Board, ... Ground floor.

FOR SALE—

EL CARMEL

... to have a home that will double ...

EL CARMEL

... into 5 and 10-acre tracts, and ... been developed for each acre.

EL CARMEL

... miles from the city, and a subsidy ... raised to build the electric car ... this section.

DON'T DELAY.

... the time to buy good acreage near ...

PRICE AND TERMS.

... per acre, one-fourth cash, balance ... before 1, 2 and 3 years at 6 ...

REMEMBER.

... loamy soil, near the city; 4 shares ... stock free with each acre.

FOR PARTICULARS, SEE
F. H. BROOKS COMPANY,
... Currier Bldg., 212 W. Third st.

... INVESTIGATE THIS IF YOU HAVE THE ... can raise it quick on good security ... don't waste my time and ...

... section very best land tributary to Los Angeles; unquestionably best in ... all citrus fruits, walnuts, berries, ... alfalfa; artesian water inexhaustible ... and piped all over it; 300 acres ... 600 feet; beautiful location, ... from Los Angeles; excellent transportation ... fare; perfect for subdividing ... sale in small farms or villa ... per acre or more; can rent at ... I'm leaving Coast. Will sell all ... % down, including $15,000 ... improvements, or will sell any ... This land has not been ... No dealers have it. Like to ... who can handle rapidly. ... TIMES OFFICE.

... HOMES SECURED
WHOLESALE PRICES.

... tract of land will be subdivided ... to several hundred families ... wholesale prices, with terms easy ...

... NEW PLAN, but we ... times—and IT WORKS. ... 20 or 40-acre farm under ... and with more advantages ... for. ... and January 1st three such ... made to members. Investigate ... lecture Wednesday and ... Book of Plan. By mail 5c. ... HOME EXTENSION ASSOCIATION ... entrance, ground floor, ... Los Angeles, Califor...

... REALTY AND BROKERAGE ... Place.

... OLD RANCHO, JUST SUBDIVIDED ... Station, Salt Lake Line, ... minutes, 20 cent fare, ... trolley will soon reach it. Land ... valley on north slope of Puente ... richest soil tributary to Los ... state record for yield, quality ... walnuts, etc. Is proven ... berries and commercial vegetables, ... from artesian wells on land, ... below deep rock strata, is piped ... through steel pipe, asphalt lined, ... pure and sweet. Pressure ... for domestic, lawn and ... Location picturesque and beau... ... all reasonable 1 to 100 acres. ... BLDG., 213 W. 3rd st. Phone ...

... 5-ACRE RANCH,
CLOSE TO CAR LINE.
... SWEET POTATOES, 3 ACRES ... ACRES ONIONS, 1 ACRE AL... CORN AND LOTS OF ...
GOOD 5-ROOM HOUSE.
... HOUSES AND CORRALS, COW, ... HARNESS, WAGON AND ALL ...
GOOD 7-INCH WELL.
PRICE $4800.
... CASH, BALANCE TO SUIT.
... BROS., SOLE AGENTS,
... H. W. HELLMAN BLDG.

BURBANK.
... 20-ACRE RANCH.
... IN PEACHES AND APRICOTS.
BALANCE GARDEN AND GRAIN.
FINE 6-ROOM HOUSE.
BATH AND STOREROOM.
... HEIFER, 300 CHICKENS, ... TURKEYS, ENOUGH ALFALFA ... CHICKENS AND COW; INCUBATOR ... ALL FARM TOOLS.
GOOD PUMPING PLANT.
ONLY $6500.
... BROS., SOLE AGENTS,
... H. W. HELLMAN BLDG.

... 12-1 acre walnut ranch; trees ... and full bearing; a good 5-... with bath and plumbing; also ... sheds and pens; water right ... of free water goes with ranch. ... the place, close to city on Salt ... 5 miles per day, each way and ... unincumbered; will sell for ... terms, or trade whole for ... residence property. LARKIN ... S. Broadway. Phones—Main ...

... 5-ACRE RANCH,
5 ACRES SWEET POTATOES,
... ACRES WATERMELONS,
7 ACRES CORN,
1 ACRE ALFALFA,
... VEGETABLES, 2 FARM WAGONS AND ALL FARM TOOLS.
GOOD HOUSE AND BARN.
... TO GOOD TOWN, ELECTRIC LINE, ... STORES AND SCHOOLS.
ONLY $5000.
... BROS., SOLE AGENTS,
... H. W. HELLMAN BLDG.

... 10-ACRE ALFALFA RANCH; ... plenty water; near city; ... good residence or two, or va...

... El Monte; plenty free ... $20,000; take part city ... has paid over 12 per cent. on ... 12 years; take $10,000; want city ...

GEO. W. CHANDLER,
217 Grant Bldg.

... ACRES OF DEEDED LAND ... water; outside range for 400 ... head of good stock cattle ... 20 colonies of bees, ... all equipments; apple orchard, ... to run it with; ... honey produced from ranch ... miles west of Palm... county; price $5000; will ... rest on easy terms. ... Cal.

... YOU HAVE BEEN LOOKING ... farms or ranches right ... Long Beach electric car line, ... from Sixth and Main ... well developed with each ...

... WATER FOREVER. ... very easy terms. For full ... FREE transportation. ... STATE REALTY CO., 808-810 ... phones Ex. 58.

... apricots, potatoes and bean ... Tulare County, at ...

... and grain, Los Angeles ...

... IN ACRES; ON ... locality. WIS... ... S. Hill st.

FOR SALE— Country Property.

SANTA CRUZ, CAL.

FOR SALE—HOMES, RANCHES, LOTS, INvestments, acres. EMBERT M. BROWN, Santa Cruz, Cal.

FOR SALE—WRITE AT ONCE FOR FREE copy of Santa Cruz Times, list of real estate snaps.

FOR SALE— Poultry Ranches.

FOR SALE—POULTRY RANCH, THE BEST little ranch with good well, windmill, 10,000 gallon tank, 200 chickens, horse, wagon, harness, coops, 2 1-2 acres, four-room house, all kinds of fruit and berries, cow house, sheds of all kinds and everything that goes with a first-class ranch. For full particulars see MR. PHILLIPS, with Golden State Realty Co., 610 S. Spring.

FOR SALE—VERY CHEAP; ONE OF THE neatest chicken ranches in suburban Los Angeles; 4-room house, bath, toilet, hot water, electric lights, walnut trees, lawn, flowers; 5c car fare; a lovely, comfortable, convenient home; to see it is to want it. Take Watts local car south to Merrill ave. F. BEULOW, on corner; terms, part cash, balance like rent.

FOR SALE — 1 TO 5-ACRE TRACTS IN Poultry Colony tract, near Los Angeles; adjoining the most complete poultry ranch in the West; this section is unsurpassed for poultry raising, terms. ANNA L. PINKERTON, 533 Chamber of Commerce Bldg., Los Angeles.

FOR SALE—$1075; UP-TO-DATE POULTRY ranch; over 500 thoroughbred chickens and ducks; furnished 4-room house; horse and wagon; fruit, garden, flowers and everything first-class. Corner Sixth and C sts., Glendale. Tel. SUNSET 771. 22

FOR SALE—IDEAL CHICKEN RANCH, 50x136 to alley, north fronts, improved with large 2-room California house, large corrals, 6 full-bearing walnut trees; $1800, ½ cash, balance $15 per month. Call on premises, 1422 E. 56TH ST. 24

FOR SALE—CHICKEN RANCH; ONE ACRE and 6-room California house on Gardena car line, for $1250. Good terms. C. E. DODGE & CO., 3665 Vermont ave. (New number.) 22

FOR SALE — CHICKEN RANCHES, IMproved and unimproved; 1 acre up. RAND & CO., 422 Bryson Bldg. 22

FOR SALE— Suburban Property.

FOR SALE—

WATER. WATER.
FREE WATER.
DOES NOT COST A CENT
AT BELLE VERNON.

With the best of soil, and water free and plenty of it, anybody can make an acre pay for itself at Belle Vernon. This is the only tract so favorably situated in Southern California. Men working in town can reach 6th and Main streets in 20 minutes over two fast electric lines. Their families may enjoy all the delights of the suburbs and yet have all the conveniences of the city. The climate is ideal. The locality is fanned by sea breezes. The finest boulevard on the Coast. Long Beach boulevard runs through Belle Vernon. High and grammar schools, churches, stores, telephones and electric lights are available.

AN ACRE ONLY $650.
$20 CASH, BALANCE EASY.

All subsequent payments may be made from the income of the land. Berries, vegetables and poultry are very profitable there. Water costs nothing at all.

FREE TICKETS TO GO.
BUT YOU MUST GO SOON.
"YOU'RE SAFE AT FIRTH'S."
EMIL FIRTH,
3?? West Fourth st., bet. Broadway and Hill.
HOME A8105, MAIN 2543.

FOR SALE—

5-ACRE RANCH
ON REDONDO CAR LINE.
CLOSE TO CITY.
6-ROOM MODERN PLASTERED HOUSE.
BATH, PORCELAIN TUB, ETC.
FURNISHED COMPLETE.
3 LARGE CHICKEN HOUSES AND CORRALS; 100 CHICKENS, GOOD COW, FARM TOOLS AND ALL FURNITURE.
4 ACRES ALFALFA.
ONLY $6000.
HASSON BROS., SOLE AGENTS,
22 619-20 H. W. HELLMAN BLDG.

FOR SALE—$4200.
Lovely place, 2 acres, 5-room new modern cottage, cellar, large lawn, flowers, one acre alfalfa, balance garden, two shares water piped all over the place, barn, chicken coops, nest house, brooder house, 100 chickens, cow, calf, pig, all tools, best of land, 2 blocks to car; worth more money, going east. Must sell, $2200 cash, your opportunity. Main 2663. O. BRANDENBURGER, 111 S. Broadway. 25

FOR SALE—3 ACRES IN FAMOUS EAST San Gabriel garden belt; water piped; near car line; $500 per acre; surrounding acreage $600 to $1000 per acre. HOME REALTY CO., 4th and Main, Alhambra.

FOR SALE—ONE ACRE WITH 3-ROOM cottage, barn, fence, water piped; trees and vines; high ground, lovely view, near Vermont ave., southwest. $1150. E. G. ROBINSON, 304 Bryson. 22

FOR SALE—OR EXCHANGE—LA CRESCENTA; foothill homes; acreage in any quantity; improved and unimproved. JACOBY & CO., 233 Pacific Electric Bldg. 31

FOR SALE—ONE ACRE, FIVE-ROOM house, barn, chicken corral, eight minutes' ride from city. $1250. KEMPER, 111 S. Broadway. 22

FOR SALE—7½ ACRES FINE BERRY land, 2¼ miles from Redondo P.O., $165 per acre. MURRAY, 155 Vine st. 22

PASADENA.

FOR SALE—ON BEAUTIFUL S. ORANGE Grove ave., Pasadena; large 12-room modern house with large porches, hardwood floors and woodwork; 3 baths, 2 servants' rooms, set tubs, gas furnace, etc., with garage; on large east-front lot.
A beautiful home for some one; price $22,500.
GRABLE & AUSTIN,
100 E. Colorado st., Pasadena, Cal. 23

FOR SALE—DESIRABLE

RESIDENCE LOTS, PASADENA.

Buena Vista st., and Raymond Hotel, about 170x288 feet; high-class residence neighborhood; some of the finest houses on same block. Address OWNER, box 767, CHICAGO.

FOR SALE—ARROYO VIEW LOT ON California st., the finest to be had; 95x322; price $8600.
GRABLE & AUSTIN,
100 E. Colorado st., Pasadena, Cal. 23

ALHAMBRA.

FOR SALE—
A special bargain as party is compelled to have money, regardless of sacrifice. Modern 5-room house, artistic and attractive in every way; was built by owner for his own home; all street improvements in and beautiful street. Price $2900.
We had listed with us this morning a lot 56x150, should bring, on quick sale $750, but can sell for $600.
BUTTERBAUGH REALTY CO.,
25 W. Main st., Alhambra.
Take San Gabriel car and get off at First st., Alhambra. 23

FOR SALE—A LITTLE FARM, WELL TILLed, will make you independent; lowest-priced and best berry, garden and fruit tracts, near car line, East San Gabriel, $500 to $700 per acre; water piped. HOME REALTY CO., 4th and Main, Alhambra.

SIERRA MADRE.

FOR SALE—I HAVE SOME SIGHTLY HOME sites in beautiful Sierra Madre; mostly set to orange and lemon trees. Inquire of any real estate office in Sierra Madre for my properties. F. R. YERXA. 25

FOR SALE—BEAUTIFUL RESIDENCE LOT, 100x196, high and sightly, with 35 orange trees. Four shares water stock. Price $1350. Address R. R. EVARTS, Sierra Madre, Cal. 23

GLENDALE.

FOR SALE—COMPLETE FRUIT AND chicken ranch, house, barn, pens, etc., of over 2 acres for only $2500, half cash or will rent for $15. We have other fine places and this is your chance right here. Right now. See us at once. PARKER & STERNBERG, 1st National Bank Bldg., Glendale, Cal. 22

FOR SALE — FINE CORNER LOT IN Lomita Park, special bargain. P. S. McNUTT, 517 Grosse Bldg. Main 6299. 25

HOLLYWOOD.

FOR SALE—SIGHTLIEST CORNER IN Hollywood; 280-ft. front, new 10-room 2-story house; just completed; hardwood floors, throughout; hardwood interior finish downstairs; price $12,500. A. S. SITHEN, Bonniebrier Hotel, Hollywood, Cal. Home E7131. 28

SAN GABRIEL.

FOR SALE—$600 TO $1000 PER ACRE PROFit raising strawberries. Why not buy three acres choice berry land in San Gabriel Valley, 1-2 mile of car line; water piped; only $1550, half cash. HOME REALTY CO., 4th and Main, Alhambra.

FOR SALE— Lemon and Orange Groves.

FOR SALE—

LOOK AT THIS!!!

5-acre orange grove, full bearing, water plenty, splendid condition; most healthful, beautiful location, fine income; worth $3500, quick sale $3000, part cash. HEATH REALTY & LOAN CO., 331½ S. Spring. 25

FOR SALE—LEMON GROVE, 20 ACRES, IN good condition; income past year about $2000, will be paid over to the purchaser; price $14,000; will take half cash, balance Standard Oil or American Tob. preferred, present value. Particulars, A. W. CANFIELD, Casa Verdugo. 4

FOR SALE—LEMON GROVE; A 22-ACRE, 13-year-old lemon grove, with perfect water right. Address M. HIGGINS, Lemon Cove, Tulare county, Cal.

FOR SALE— Lemon and Orange Groves.

FOR SALE—OR EXCHANGE.

20 ACRES AT CORONA
for $9000.

6 acres oranges, 7 acres olives, 7 acres barley, 4-room California cottage, 20 shares water stock; cash or city income.

10 ACRES NAVELS, 10 YEARS OLD,
for $7500.

5-room modern cottage, barn; one-third mile from High School; 15 shares water stock. Want city income at CASH value.
W. A. VARCOE & CO.,
22 400 Frost Bldg.

FOR SALE—
$5000 cash, balance to suit; price $11,500; a 40-acre ranch, nearly all improved; clear.
$3000 cash, balance 3 years, 10 acres lemons; price $10,000.
Small orange groves from $400 per acre and up.
I have several fine pieces of ranch property for sale cheap.
J. B. M'NAB, 312 L. A. Trust Bldg., 2nd and Spring.

FOR SALE—

ORANGE GROVE

Of about 8 acres, nearly all set out in bearing navels; good 2-story house of 6 rooms; situated on north bank of Feather River, opposite the city of Oroville; barn, cow shed, buggy shed and outbuildings; horse, fine Jersey cow; finest country home north of San Francisco; fenced on 3 sides with 6-foot cypress hedge; price $7000. Address MRS. MAUD M. DARLING, Oroville, Butte county, Cal.

FOR SALE—
31 PER CENT. PROFIT IN THIS GROVE.
20 acres full-bearing oranges for $30,000; paid $1900 past two years.
Another Covina gem. 30 acres for $50,000; good for $15,000 coming crop.
Expert advice on groves, land, water and location.
FRANK L. FRARY, room 6 Stanton Bldg., Pasadena. 22

FOR SALE—A BEAUTIFUL TEN-ACRE ORange ranch, three miles from Pomona, paid ten per cent. on an investment of $15,000; this year will sell for $500 down, balance on monthly payments. Price $8500. I must have the money for other investments, or would not sell for $10,000 cash. Also good home in city of Pomona, terms. Address owners, P. O. BOX 592, Sawtelle, Cal.

FOR SALE— Beach Property

FOR SALE—$950; ORIGINAL NAPLES; $900 less than company's prices. F. W. SCHNEIDER, 643 Maple ave. Home F1177, Main 1177. 24

FOR SALE—CORNER LOT, NO. SIXTY-eight, Ocean Beach sub of Redondo; fronts on ocean. Address A. J. MILNE, Lordsburg.

SAN PEDRO.

FOR SALE—OR TRADE, WHAT HAVE you to offer for a fine lot at San Pedro, near 18th and Center sts.? Address 129 N. BOYLE AVE. Tel. Boyle 594. 22

REDONDO.

FOR SALE—OR TRADE, A WELL LOCATed lot at Redondo, close in, near Auditorium. Be quick. Phone MAIN 3387; A6719.

NAPLES.

FOR SALE—YOU WILL MAKE ABOUT $700 within a year if you will write about my Naples lot. Address E, box 24, TIMES OFFICE. 22

FOR EXCHANGE— Real Estate.

FOR EXCHANGE—EQUITY $7500, MY RESIdence on Adams st., fully furnished, including linen, hand painted china, etc. Lot 50x165 to 20-ft. alley. Want clear unimproved acreage for my equity in the property together with the furniture. EDWIN ALDERSON, owner, 201 Laughlin Bldg. 23

FOR EXCHANGE—5-ROOM MODERN COTtage and two 50-foot lots, southeast, clear; want similar or investment property within two miles of Pacific Electric Bldg. Will assume. GREENAWALT & SCHRIVER, 633 Pacific Electric Bldg. 23

FOR EXCHANGE—WANTED 5-ROOM COTtage in south part of the city; will make first payment with a clear San Pedro lot worth $1200; can pay balance monthly. See HALES, 218 Stimson Blk. Broadway 1572, A4533. 22

FOR EXCHANGE—
I make a specialty of exchanging real estate, particularly California for eastern.
Member L. A. C. W. CONWAY,
Realty Board. 304-5 Bradbury Bldg.

FOR EXCHANGE—WILL EXCHANGE OR sell for residence in Glendale or Hollywood, clear, my fine $6000 residence of two stories on West 38th st., between Wesley and Hough ave.; mortgage $1500. Call WEST 5192. 23

FOR EXCHANGE — WILL EXCHANGE Cripple Creek and Arizona mining stock for Los Angeles lots. Cripple Creek produced over $22,000,000 in 1906. Address G, box 31, TIMES OFFICE. 24

FOR EXCHANGE—FIVE ACRES WITHIN city limits of Minneapolis, Minn.; worth $10,000; want vacant or improved city; will assume some. B. W. BARTELS, room 230 Mason Bldg.

FOR EXCHANGE — SPLENDID SIX-ROOM furnished bungalow, price $4250, mortgage $2700; want offers with $400 cash stocks, lots or automobile considered. SHUTES, 254 S. Broadway.

FOR EXCHANGE — ELEGANT 5-ROOM modern bungalow, near Hollywood, lot 50x150; price $3000, will take clear lot as part payment. KERR & MORRISON, 214 Frost Bldg.

FOR EXCHANGE — HERMOSA AND REdondo Beach houses, sand and soil lots and acreage, clear, for city. ORRIN RICE, 409 Grosse Bldg., corner Sixth and Spring. Home A9516.

FOR EXCHANGE—LARGE FLAT AND 3 new bungalows, fine location, rents $150 month. Want home at Ocean Park or Venice. JONES & RYDER LAND CO., 218 West 3rd st. 23

FOR EXCHANGE—FIRST-CLASS LOCATED residential lot, 100 ft. east of San Pedro car line. For improved property in Southwest. Address G, box 40, TIMES OFFICE. 25

FOR EXCHANGE—WE GIVE ATTENTION to real estate exchanges, and can handle your city or country property to advantage. DENNIS-TAYLOR CO., 226-28 Byrne Bldg.

FOR EXCHANGE—FOUR-ROOM HOUSE, lot 100x155 feet; price $3000, mortgage $900. Exchange equity for rooming-house. JONES & RYDER LAND CO., 218 West 3rd st. 22

FOR EXCHANGE—LOT 50x137, HARVARD Heights, price $1600, as part payment on 8 or 9-room house, southwest. JONES & RYDER LAND CO., 218 West 3rd st. 22

FOR EXCHANGE—RESTAURANT, GOOD location, owner going away; will trade for lot or house and lot. Price $400. JONES & RYDER LAND CO., 218 West 3rd st. 22

FOR EXCHANGE — 8-ROOM HOUSE AND barn, all modern, situated on West Side; want offers with cash, lots considered or acreage. SHUTES, 254 S. Broadway. 22

FOR EXCHANGE—BEAUTIFUL HOME ON Jefferson, near Maple, $7500; want cottage S.W. and lot or will take mortgage back. BRADLEY, 526 Maple ave. F4179.

FOR EXCHANGE—CLEAR LOTS IN THE city of Riverside, 100x300, for furniture or auto or piano or what have you? Address G, box 34, TIMES OFFICE. 31

FOR EXCHANGE—DOUBLE LOT, COTTAGE Ocean Park, good tenant if desired. For city lot, to value of $3600. Owner, address E, box 101, TIMES OFFICE. 24

FOR EXCHANGE—20 ACRES AT THERmal; house, flowing well, vineyard, alfalfa, for cottage or lots in Los Angeles. T. L. CHAPIN, 111 S. Broadway. 23

FOR EXCHANGE—MODERN HOUSE, SIX rooms, $3600, incumbrance $1700, rent $276; want lots and cash; also have many others. SHUTES, 254 S. Broadway. 22

FOR EXCHANGE—SIX-ROOM BUNGALOW, automobile garage, strictly modern, $4800, for 8-room house, modern, in southwest. SHUTES, 254 S. Broadway. 22

FOR EXCHANGE — $10,500, MORTGAGE $5100; 2 houses, or any one of them, for lots or small ranch. W. N. HOLWAY, 211 Grant Bldg. A1939. 23

FOR EXCHANGE—VALUABLE LOTS IN A growing mining town, for residence or Al ranch property. Address A, box 115, TIMES OFFICE. 25

FOR EXCHANGE—WHAT HAVE YOU IN city property, $3000 to $40,000, for ranch, groves, etc. BRADLEY, F4179, 526 Maple ave. 23

FOR EXCHANGE—IF YOU WISH TO EXchange your property list with TRADERS' EXCHANGE, room 15, 206½ S. Broadway. 24

FOR EXCHANGE—WANT TO TRADE clear lots for good office furniture. See COMER, H. L. MILLER & CO., 414 W. 7th. 27

FOR EXCHANGE—LEAHY & SON WILL exchange your property; large list; both city and country. 314-315 Severance Bldg.

FOR EXCHANGE — LIST YOUR EXchanges with us. DAVID BARRY & CO., 328 BRADBURY BLDG. MAIN 4083, A4083.

FOR EXCHANGE—WE CAN EXCHANGE everything; results guaranteed. PALMER & NORTON, 605 Grant Bldg. Both phones. 22

FOR EXCHANGE—BEN WHITE WILL EXchange your property. 304 BRYSON BLDG., Second and Spring. Member L.A.R.B.

FOR EXCHANGE—SIMPSON & CARTER.
CLEAR LAND FOR EQUITIES.
835 H. W. HELLMAN.

FOR EXCHANGE—5 ACRES, 5 MINUTES' walk from center of Anaheim; want city improved. 534 GERMAIN BLDG. A9235. 24

FOR EXCHANGE — $375 EQUITY IN $750 Long Beach lot; want auto. 126 W. FOURTH st., Long Beach.

FOR EXCHANGE— Real Estate.

FOR EXCHANGE—A FINE FARM NEAR St. Paul, Minn., for good Southern California property. 200 acres fine land, in the best of condition; large, substantial buildings, including four barns for 70 head cattle and other stock; a good, large house, and a creamery. Being only 11 miles from St. Paul City Hall, in the center of three of the greatest dairy States, with very best shipping facilities, it is an ideal location for a pure-bred cattle farm, a money-making dairy, and a fine home. And it is also adapted to any other farming purpose. As the owner has moved here, he will trade for a similar ranch in this vicinity, or for good Los Angeles or nearby property. But I don't want worthless equities or the poor stuff usually offered in trade, and as I am very busy, please do not bother me with such offers. This farm is well worth $25,000, but $20,000 cash would be accepted, and any trade must be upon a cash basis, so give cash value of yours. For a more valuable property, really worth the money, I can put in St. Paul and other Middle West property up to $30,000 in addition. T. S. TOMPKINS, 318 San Fernando street.

FOR EXCHANGE—
640—Want a good restricted residence lot in the Westlake district or West Adams Heights. Will consider up to $4000 and pay for same with 5 per cent. gold bonds in the Union Home Telephone Company.

620—17 acres in West Riverside; 5 acres in navels in bearing; 1 acre in bearing Valencias; 4 acres in Valencias bearing next year; 3 acres in fine apricots; 1 acre of alfalfa and 3 acres of grain. 2 1-3 inches constant flow of cheap water. Place is located on main boulevard to Los Angeles. Cash price $10,000, clear. Income on this will go to $6000 a year. Want well-located income property.

650—20 acres near El Cajon; 12 acres in 12 to 15-year-old lemons. Good house and other outbuildings. Cash price $7500, clear. Want good house worth the money in Los Angeles, or might consider one smaller and take difference back on ranch.

J. N. WILLIAMS & CO.,
303 I. W. Hellman Bldg. 22

FOR EXCHANGE—
Party owning a control of the best garage and auto repair shop in city wants to exchange for flat building paying good income. The controlling stock which we have for trade in this garage should pay a dividend easily of eight or nine thousand dollars. Splendid opening for right party who wants to engage in auto business. Good salary attached. Price $17,500. Want to go East, hence the reason for making trade or sale. Address OWNER, YY, box 145, TIMES OFFICE.

FOR EXCHANGE—CASH VALUATIONS. 23
$7000—Elegant new home in heart of Hollywood, on large lot, 100x240, highly improved. Want house or vacant in city same value or less. Consider good lemon ranch close to city for $4500, equity.
$12,000—Equity in fine 12-room home, southwest, for city vacant or improved or consider choice acreage near city.
$1500—Good lot in Arlington Heights as part payment on southwest cottage up to $4500.
BUNDY & SCHNEIDER,
A4898; Main 4203. 430 S. Broadway. 25

FOR EXCHANGE—WHAT HAVE YOU TO offer west of Main street in exchange for 5 acres near Rosecrans Station, improved with six-room modern plastered cottage, with bath, hot and cold water, sheds and chicken corrals. Four acres in alfalfa; 1-2 acre in corn; 50 Eucalyptus trees; 25 fruit trees; etc. Splendid water facilities for both irrigation and domestic purposes. Price $3500; mortgage $800. See MR. PHILLIPS, with Golden State Realty Co., 610 S. Spring st. Both Phones Ex. 56. 25

FOR EXCHANGE—
First-class orange grove of 15 acres one mile from Pomona College, cornering on the best street; improved with a modern one-story house which cost $2600; also barn and out buildings; abundance of water, underground cement irrigating system. Will trade for Los Angeles property to $5000. This is an opportunity to procure a No. 1 country home which will pay at least 10 per cent. on the investment. CLARENCE M. TAGGART, 308-9-10 I. W. Hellman Bldg. 23

FOR EXCHANGE—EQUITY OF $1000 IN LOT on short line in Santa Monica; want mining stock or what have you?
For Exchange—1280 acres of Texas land scrip where you can raise corn, hogs and cattle; will trade for mining stock or what have you?
For Exchange—5-room cottage, S.W., 1 block from car line, price $2500; want small place near Pomona, Uplands, Ontario or Rialto. Call 218 S. BROADWAY, room 201. Phone A5560.

FOR EXCHANGE—40 ACRES OF FULL-bearing 8-year-old oranges. Perpetual title to much more than sufficient water. Good soil; trees absolutely free from scale; good crop for next year assured. Present income $5000 per year. Can be made $15,000 by personal care and management. Free and clear of all incumbrance. Cash price $40,000, or will accept close-in Los Angeles realty for a like amount. See owners, 318-319 PACIFIC ELECTRIC BLDG. 25

FOR EXCHANGE—FOR CLEAR IN LOS Angeles real estate, 40 beautiful 60x150 lots, free and clear of encumbrance. Cash value $16,000. Within a block of a Pacific electric car line and only five minutes from the business center of one of Southern California's best towns. Lots are covered with lemon trees out of which a good income may be had with proper care. Splendid water right. See owners, 318 PACIFIC ELECTRIC BLDG. 25

FOR EXCHANGE—EQUITY IN A FINE modern 7-room dwelling for Vaughn Ductile Metals Co., or International Invention Co. stock. I want a modern 7 or 8-room house in Highland Park. Will trade good equities or stock as first payment. Balance monthly. What have you? Want a 5 or 6-room bungalow in Highland Park in exchange for a small house and lot as first payment. Address ELLSWORTH, 508 Mason Bldg. A8585.

FOR EXCHANGE—NEW, MODERN 8-ROOM house, hardwood floors, buffet kitchen, etc.; clean, corner lot, 50x125, in choice location, southwest near Western ave.; price $5500; mortgage $2400, at 7 per cent., can be paid next December, or can run 2 years longer; exchange equity for smaller house or good vacant lots in city or Hollywood. Call at once. ELVIN J. CURRY, 612-15 Fay Bldg. Home Ex. 7172. Main 9273. 22

FOR EXCHANGE—
Wanted large acreage of good alfalfa or grain land. For choice property, residence and lots up to $60,000; also 20 acres oranges and lemons, and 10 acres vacant adjoining. Price $21,000; $10,000 cash, balance trade. 20 acres oranges, for lots. 15 acres oranges, house and barn, $12,000; $5000 cash, balance trade or mortgage. FRANK L. FRARY, room 6 Stanton Bldg., Pasadena. 22

FOR EXCHANGE—FOR FINE FURNITURE or rugs, one or more lots in Hollywood (not East Hollywood,) in excellent location; $4000 and $5000 residences on same street; best of cement sidewalks, curbs and oiled street; only want very fine furniture or rugs, extra fine, to be used in a private residence. Call or address owner, 612 H. W. HELLMAN BLDG. Office phone, Home A5323; residence, Home E6381, Sunset Temple 349. 22

FOR EXCHANGE—OR SALE—2 MODERN cottages, on Lee st., $6000; mortgage $2500; rented $18 each; will make bargain for cash.
66 acres near Corona, unimproved, $7500, clear, part cash, balance other property or mortgage back on land.
BRADLEY, 526 Maple ave. F4179.

FOR EXCHANGE—
Clear property at Ocean Park up to $3600 for machine shop or automobile repair shop equipment; lathe must be 16 or 20-inch swing. Will pay good price for the tools. For full information, see
LEWIS E. BRADT,
27 30 Windward ave., Venice, Cal.

FOR EXCHANGE—
Splendid house, nine rooms in choice location southwest for citrus or walnut grove or good alfalfa ranch nearby conservative value of house $8000; can pay several thousand cash difference for right property. Give particulars in answer. Address D, box 120, TIMES OFFICE. 22

FOR EXCHANGE—
—10 ACRES.—
Of deep, rich, level land, few minutes from the city and cash for a good modern 7 or 8-room residence in the southwest.
F. H. BROOKS COMPANY,
21 215-16 Currier Bldg. 212 W. 3rd st.

FOR EXCHANGE—
10 ACRES GOOD ORANGE COUNTY land, improved, and 5 acres good land near McKinley Home, both on car line, for a modern 7 or 8-room house.
J. B. SEXTON,
22 A9143. 202 Frost Bldg.

FOR EXCHANGE—NEW, WELL-BUILT house of 9 rooms, southwest, $8000; mortgage $4000; want clear ranch or lots.
$16,000 to $30,000 equity in city houses for clear eastern city property. W. N. HOLWAY, agent, 211 Grant Bldg. A1939. 23

FOR EXCHANGE—STOCK IN OIL COMpany, splendidly located, near ocean, adjoining fine well, for good home, unincumbered in Los Angeles or Long Beach; will take any one to see oil property at my expense. Address ROOM 430, Angelus Hotel. 23

FOR SALE— Miscellaneous.

FOR SALE—ONE PAIR DIAMOND EAR screws. Phone BOYLE 1363. 23

FOR SALE — FIREPROOF SAFES. ANDERSON, 213 N. Main.

FOR SALE— Miscellaneous.

FOR SALE—
See choice Angeleno Heights two-story modern residence, $7800; Kensington Road; one-half block west of Douglas street; seven rooms and reception hall; including furniture, carpets, etc.
WICKS REALTY SYNDICATE,
25 630 Trust Bldg., Second and Spring Sts.

FOR SALE—CARPETS. A SNAP.
I have about twelve hundred yards of carpet, which I will sell at ten cents on the dollar. Some ingrains, some Brussels. Will sell all or part. Terms if desired. Attention, rooming houses. WATSON, 322 L. A. Trust Bldg., corner 2d and Spring. Phone 2790. 23

FOR SALE—DAVENPORT BED, SEVERAL upholstered parlor pieces, weathered dining table and set chairs, china closet, buffet, Morris chair, leatherette couch, Vernis Martin iron bed, Turkish rocker, roll top desk and refrigerator. Phone HOME F6893. 709 W. 7th.

FOR SALE—PIANOS.
WHY RENT A PIANO WHEN YOU CAN BUY an elegant square for $5 down and payments of $3 each for a few months? We have real bargains in square pianos. See them. GEO. J. BIRKEL CO., 345-7 S. Spring. 24

FOR SALE — RAILROAD TICKET FROM Los Angeles to Memphis via St. Louis, for young man, dark hair, medium weight and height; guaranteed O.K.; will sell cheap; ticket limited to Sept. 10. Answer at once. Address E, box 114, TIMES OFFICE. 23

FOR SALE—THERE WILL BE NO FLIES on you if you buy our screens. New car just received, 4000 to select from, all styles and sizes at 739 SAN FERNANDO ST., 2643 ANDREW ST. Builders' Supply Co.

FOR SALE—$20. GOOD DROP HEAD SINger sewing machine, New Home, Wheeler & Wilson, or White, $10; rented, $1.50 month; repairing. ARCADE CO., Main 4917; Home F2306; 514 W. 6th st.

FOR SALE—NEW LAUNCH, 8-H.P.; BIGgest bargain ever offered for a few days only, for cash. For particulars, address ROY CARSON, 255 S. Chester ave., Pasadena, Cal. 28

FOR SALE—PIANO. LET ME SHOW YOU my beautiful upright; will make an exceptionally good price to a quick purchaser. Call or address 442 DOUGLAS BLDG. 24

FOR SALE — FIRST-CLASS TICKET cheap, New Orleans, male, middle age, medium height, light complexion. Address G, box 36, TIMES OFFICE. 22

FOR SALE—YOUNG LADY, DESIRING TO leave city soon, will sell 7 months' tuition, Brownsberger Business College, cheap. Address 1643 GROVER ST. 24

WANTED—A POSITION BY A WIDOW OF refinement, as companion to a young lady or elderly couple; no objection to traveling. HOME PHONE F2913. 25

FOR SALE—2-ROOM TENT HOUSE, FURnished, mirror, bed, chairs, stove, table, etc., cheap. C. L. SWAIN, 1133 West 1st. Phone A7506. 22

FOR SALE—SAFES; LARGE ASSORTMENT fire and burglar-proof; always have a bargain. CHENEY-WEST CO., 316-18 S. Los Angeles st.

FOR SALE—3 RAILROAD TICKETS TO Kansas City, one full fare, two half fares; female, medium. Address P. O. BOX 363, Pasadena.

FOR SALE—FEMALE TICKET TO CHIcago, via Santa Fe; stop-overs allowed; good description, middle age. HOME PHONE E2559. 25

FOR SALE—ONE LARGE FLAT-TOP OAK desk and chair, also typewriter, cheap. Inquire DAVIS & CRAWFORD, 229 S. Main street. 22

FOR SALE—PIANO. KURTZMANN PIANO, new instrument, worth $450; can be bought at a snap. Call or address 1039 ORANGE ST. 24

FOR SALE—HOW'S THIS? 2 H.P. GASOLINE engine, complete, $45; 4 H.P., $87; need money. Call or write DEMMITT, 130 N. Main. 22

FOR SALE—A FINE PRINTING PLANT, 2 presses, letter cabinets, motor, 66 fonts type; will sacrifice. 215 TEMPLE ST. 22

FOR SALE—FURNITURE OF A 5-ROOM flat; rent $25; $300 cash; must sell by the 1st. 1234 S. HILL. Home B1298. 21

FOR SALE—LADY'S TICKET TO CHIcago; slim, short, young, light hair. Address E, box 116, TIMES OFFICE. 22

FOR SALE—FINE SAFE, 2 FT. BY 3 BY 4 ft. high, strictly modern, cheapest buy in city. Call NATICK HOUSE. 24

FOR SALE — HANDSOME TUXEDO SUIT, size 37, exceptional bargain. Call tailor shop, 606 W. SEVENTH. 23

FOR SALE — PAINTER'S EXTENSION AND step-ladders, roof jacks and scaffold lumber. 1237 W. NINTH ST. 23

FOR SALE — GENTLEMAN'S TICKET TO El Paso, Tex.; middle age, dark. HOME PHONE F2912. 23

FOR SALE—CHEAP, A 2-STORY 18x20 barn, to be removed. 129 N. BOYLE AVE. Tel. Boyle 594. 22

FOR SALE—3 FINE OIL PAINTINGS, MUST sell; private sale; no dealers. DAVIES, 415 W. 12th st. 23

FOR SALE—20 LESSONS, COLLEGE OF Music; mandolin free, at a sacrifice. SOUTH 4018. 23

FOR SALE—TICKET TO DENVER, LADY'S, young, medium. 554 S. FIGUEROA. Phone F6056. 23

FOR SALE — FIREPROOF SAFE; A BARgain. Call at 409 E. SECOND ST. 23

FOR SALE—TICKET TO CHICAGO FOR young lady. 1089 EUCLID AVE. 22

FOR SALE—ROSS REAL ESTATE COURSE, $10. P.O. BOX 15, Alhambra.

FOR SALE— Furniture.

FOR SALE—

The entire contents of several residences, consisting of slightly-used furniture, carpets, etc., of every description; in many instances at less than ½ original cost.

CASH OR EASY PAYMENTS.

Free city delivery; goods packed and delivered free to nearly all stations within 100 miles.

We are the largest new and second-hand furniture dealers in the West. See us for bargains.

ICE CHESTS.

Special sale of refrigerators, ice chests and ice boxes.
New $85 ice chests for $70.
New $30 ice chests for $25.
New $19.50 ice chests for $16.
New $12.75 ice chests for $10.
New $9.50 ice chests for $8.
New $6.75 ice boxes for $4.95.

COLYEAR'S,
23 322-324 S. Main st.

FOR SALE—
Gigantic sacrifice of carpets and furniture. Now is the time to supply your wants at a big saving; 20 per cent. discounts on entire stock; only a few days left.
55-cent linoleum, less 20 per cent., 44c.
60-cent lace curtains, less 20 per cent., 48c.
85-cent chairs, less 20 per cent., 68c.
$2 carpet sweeper, less 20 per cent., $1.60.
$2 rockers, less 20 per cent., $1.60.
$2.50 iron beds, less 20 per cent., $2.
$3.25 gasoline stove, less 20 per cent., $2.60.
$4.50 dinner set, 50 pieces, less 20 per cent., $3.60.
$4.80 9x12 rug, less 20 per cent., $3.84.
$7 iron crib, less 20 per cent., $5.60.
$7.50 Morris chair, less 20 per cent., $6.
$8 oak extension table, less 20 per cent., $6.40.
$10 refrigerator, less 20 per cent., $8.
$10 ladies' desk less 20 per cent., $8.
$13.50 oak dresser, less 20 per cent., $10.80.
$18.50 gas range, less 20 per cent., $14.80.
24 J. M. OVERELL, 700 S. Main st.

FOR SALE—
DESKS, OFFICE FURNITURE. DESKS.
A side line with us, but we have the best stock in the city; extra good strictly second-hand office desks, chairs, rugs, tables, sectional bookcases, etc.; rent one outfits complete. Buy, sell and exchange.
SKEELS BROS., 907 S. Main.

FOR SALE—
DESKS FOR LESS.
DESKS FOR LESS.
Office furniture is our specialty; don't buy before seeing our stock. L. A. DESK EXCHANGE, 105 N. Broadway, opposite The Times.

FOR SALE—ELEGANT SOLID OAK TABLE, 8x3½ ft.; 65-inch solid oak roll-top desk; good typewriter desk; all practically new, for sale cheap. 424 H. W. HELLMAN BLDG. 23

FOR SALE—FURNISHED FLAT, 6 ROOMS, new and modern; water paid; rent $30; this flat is a bargain; no sick people ever occupied. Apply 1911 PENNSYLVANIA AVE.

FOR SALE—FURNISHINGS OF A 9-ROOM house, new, walking distance; parties leaving city. Address A, box 116, TIMES OFFICE. 25

FOR SALE — LARGE ASSORTMENT OF new and second-hand goods; lowest prices. JAMES COLGAN & CO., 713-715 S. Spring st.

FOR SALE—MATTRESSES AND COUCHES. Our own make; bargains in wardrobe-couches; also iron beds. 709 W. SEVENTH ST.

FOR SALE — FURNITURE. FURNITURE, new stock, lowest cash prices. WHITE & AUCHMOODY, 119 and 121 E. Sixth st.

FOR SALE—FURNITURE OF 9-ROOM flat, strictly first-class and a money maker. Call 235½ N. GRAND AVE. 24

FOR SALE — FURNITURE, WELL FURnished 6-room flat, at 223 E. 11TH ST. Flat for rent. See this, sure.

FOR SALE—ALMOST NEW GAS STOVE, cost $25. Sell at sacrifice. PHONE B1145. 22

FOR SALE—GAS RANGES, FOLDING BEDS, rugs and furniture cheap. 737 S. GRAND ...

FOR SALE— Furniture.

FOR SALE—
GREAT EXCITEMENT
AT SKEELS BROS.'
FURNITURE STORE. Every one rushing to the great closing-out sale. Greatest sacrifice ever offered. Convince yourself by bringing this advertisement to the store and look at the goods.
Bargains in furniture and stoves.
Bargains in desks and bookcases.
Bargains in rugs and beds.
Bargains in refrigerators and ice chests.
SACRIFICE SALE.
Steel ranges, cook stoves and gas ranges, guaranteed and connected.
CLOSING OUT.
GREAT BARGAINS.
Steel couches $4.00
China and Jap matting, regular 30c, ... 18c and 22c yard
Iron bed, mattress and spring $4.00
4 Royal fire extinguishers, reg. $15, for ..$10
50-inch R. T. desk, reg. $25, for $19
55-inch flat-top desk, from .... $5 to $20
Office chairs .... $3 to $13
BRASS AND IRON BEDS.
NEW IRON BEDS AT COST.
$18 iron beds for $11.50
$12 iron beds for $8.75
$10 iron beds for $7.00
$8 iron beds for $5.25
$4 to $5 iron beds for .... $1.75 and $2.50
$35 brass bed, satin finish, for $21.75
New brass bed with good rope edge spring and mattress .... $23.(?)
$25 birch dressing table and chair $19
$3.00 oak Victoria carpet sweepers $1.50
$1.25 slop jars 75c
$1.25 garbage cans 50c
$45 parlor lamp, $3.50; $48 piano lamp ...$5.00
$150 rubber-tire buggy for $75
DRESSERS AND COMMODES.
$25 quartered oak dresser $16.50
$27.50 birdseye maple dresser $18.50
$12 oak finish combination dresser $8.50
Oak, maple and pine commodes ..$1.50 to $5
$400 elegant mahogany cigar fixtures for $125
Lot of oak counters, shelving, partitions, fitted with ground glass, cost new $500, for $140
We have five or six floor cases, golden and weathered oak finish, for 50 per cent. less than new prices.
$90 National Cash Registers $15
$75 National Cash Registers $30
$90 computing grocery scales $30
$30 computing cheese knife $13.50
Five storerooms of new and second-hand furniture that we can sell from 20 to 30 per cent. less than any dealer in Los Angeles. Don't take our word but get prices and compare with SKEELS BROS., 907 S. Main st. 22

FOR SALE—FURNITURE OF A 3-ROOM flat, cheap. 230B N. GRAND AVE. 21

BUSINESS CHANCES— Miscellaneous.

$1500 WILL BUY OUTRIGHT, A PAYing business, with long lease; located on ground floor, on S. Spring st. This business is now paying well and lease alone is worth the money; owner has bigger proposition on hand and must sell. Address G, box 41, TIMES OFFICE. 25

FOR SALE—CONTROLLING INTEREST IN one of the largest and best paying printing plants in the city, $16,000 will handle it; a proposition worth investigating; no agents. Inquire of M. J. OCHSREIDER, 343-4 Citizens' Nat'l. Bank Bldg. Broadway 1886, Home A4675. 22

DO YOU WANT AN INTEREST IN A SAFE proposition, business property, upon which 10 per cent. net is guaranteed? Thorough investigation solicited. No trades. Address Z, box 192, TIMES OFFICE. 23

WANTED—A PARTNER WITH $500 TO handle the city end of a poultry and egg business or pay 20 per cent. to any one for the use of $500; good security. Address G, box 42, TIMES OFFICE. 22

DO YOU WANT AN INTEREST IN A SAFE proposition, business property, upon which 10 per cent. net is guaranteed? Thorough investigation solicited. No trades. Address Z, box 192, TIMES OFFICE. 22

FOR SALE—ONE OF THE BEST EQUIPPED weekly newspaper and job offices in Southern California; owner has other business; this is a splendid proposition. Address LOCK BOX 41, Rialto, Cal. 23

THIS IS A SNAP FOR AN ALL AROUND mill man, owner wants to retire; will sell at a sacrifice; investigate this proposition at once. STAHL & SPANGLER, 208 W. 7th st. Main 6686; F2066. 23

FOR SALE—GROCERY STORE AND FIXtures; clean stock, good business; rent reasonable; owner must quit the business on account of ill health. Southwest corner 38TH AND MAPLE AVE. 24

WILL SELL 1-2 INTEREST IN THE BEST paying transfer business in the city at a big sacrifice if taken at once. See STAHL & SPANGLER REALTY CO., 208 W. 7th st. Main 6686; F2066. 22

WANTED—AT ONCE, A RELIABLE PARTY to take charge of 16-room hotel, all furnished; full house, doing good business. Box 469, 271, W. FOURTH ST., San Pedro, Cal. Home phone 330. 25

RELIABLE MAN OR WOMAN WITH $350 can secure interest in business insuring handsome income for life; experience unnecessary; no fake. Call quick. ROOM 10, 229½ S. Hill st. 22

COME TO THE TIMES OFFICE TODAY and you will be presented with a metal pocket savings bank of convenient size, and 50 cents in addition. The presentation is absolutely free.

I DESIRE THE FINANCIAL BACKING OF a responsible business man; $3500 will make $20,000 or more in 4 or 5 months; no schemes or hazardous venture. Address P.O. BOX 693, city. 23

FOR SALE—GROCERY STORE, WILL lump or invoice, have a good business and making money, but must quit. Come and investigate; about $1800. Phone BROADWAY 2313.

FOR SALE—AUTOMOBILE BUSINESS. $1000 cash, or clear real estate, choice location; long lease; low rental; good reasons for selling. Address D, box 20, TIMES OFFICE. 22

FOR SALE—AT YOUR OWN PRICE ON account of sickness, restaurant doing good business and making money; no reasonable offer refused. Apply 745 CENTRAL AVE. 24

I WANT PARTY WITH $3000 FOR ONE of the best money-making propositions of the day; I will show you something good and sure. Address G, box 24, TIMES OFFICE. 25

WE HAVE THE BEST MANUFACTURING business in the city; if you have the money we can make a deal; bank references. Address ELLSWORTH, 508 Mason Bldg. A8585.

TIP-TOP BARGAIN; DRY GOODS STORE; good trade; dandy location; fine building; good chance; act quickly; good reason for selling. 1579 W. WASHINGTON ST. 22

FOR SALE—$25; A FINE REAL ESTATE office, located at 1901 W. Jefferson st., corner of Durango, which is a good location for a real estate man to do business. 25

WANTED—MEN WITH SMALL CAPITAL for Los Angeles and near-by counties to handle a great invention, just patented. Call at ROOM 253, Natick House. 22

FOR SALE — TO ONE WHO CAN TAKE management of well equipped saw mill; this state, one-half or one-third interest. Address TT, box 10, TIMES OFFICE.

FOR SALE—GROCERY, FEED AND FUEL business; safe, paying business; long lease; owner retiring with invoice about $3600; no agents. 1064 SUNSET BLVD. 22

FOR SALE—HARDWARE BUSINESS IN good town, tinning and plumbing shop in connection; good reason for selling. Address H, box 140, TIMES OFFICE. 23

FOR SALE—GROCERY, DELICATESSEN candy, tobacco, ice cream soda fountain. Sell cheap; owner has other business. Investigate. 20TH AND HOOVER. 23

WANTED — MAN WITH $300 TO DRIVE laundry wagon; have good route; will pay salary and commission. See PALMER & NORTON, 605 Grant Bldg. 23

WANTED—PARTY TO TAKE HALF INTEREST in good manufacturing business; $3500 capital required. Address Q, box 3, TIMES OFFICE, Pasadena. 22

WE CAN SELL YOU A BUSINESS FOR $3600, will clear you $150 a week; come quick. H. L. MILLER & CO., 414 W. Seventh. F3733. 25

FOR SALE—CORNER GROCERY, DOING a nice cash business; nice, clean stock; cheap rent. Cor. of MAIN AND MILES STS. 22

FOR SALE—BEST PAYING LUNCH ROOM on the pike. Apply PALACE LUNCH ROOM, opposite Majestic Rink, Long Beach.

FOR SALE—MEAT MARKET DOING GOOD business; best of reasons for selling; price $450. For particulars call up OWNER, B3150. 24

WANTED—MAN WITH $100 TO TAKE agency for Nevada that will pay $10 per day. TRADERS' EXCHANGE, 544 Byrne. 23

CIGAR STAND, FRUITS AND ICE CREAM parlor; is very good location; good business; for sale very cheap. 860 S. MAIN. 27

WE HAVE CUSTOMERS FOR GOOD SAloon business. What have you. H. L. MILLER & CO., 414 W. Seventh. F3733. 25

$400 TAKES BEST DELICACY AND BAKery in city, fine location; worth investigating. See TETLOW, 406 W. Seventh st. 23

$500 SODA FOUNTAIN, COMPLETE WITH ice cream cabinet, $200. Apply SUN DRUG CO., Wholesale Dept., 324 S. L. A. st.

BUSINESS MEN, BE WISE, DON'T BUY new hat; have old remodeled like new, 50c up. Factory, 214 N. BROADWAY.

FOR SALE—GOOD RESTAURANT, BIGgest bargain in city. Apply at E. GERLEMANN, 811 Central ave. 24

FOR SALE—A NICE CLEAN STOCK OF groceries; cheap rent; long lease. Address BOX 203, Santa Ana, Cal. 24

YOUNG MAN 27, HUSTLER, HAS SMALL capital; what have you? Address E, box 82, TIMES OFFICE. 23

FOR SALE—HATS, GENTS' FURNISHING. Long lease. HENRY KIESLING, 521 Wilcox Bldg. 24

FOR SALE—PROFITABLE, SMALL MANUfacturing, $400. Address G, box 2, TIMES OFFICE. 23

FOR SALE—DELICACY AND R(E)STAU...

BUSINESS CHANCES— Miscellaneous.

LEAHY & SON—

Rooms 314 and 315 Severance Bldg., Sixth and Main sts.

You that are looking to buy a business must remember that it will save you time and trouble to come right to headquarters. We have every good thing that's for sale in the city and surrounding country for many miles and you can rest assured that the prices are right.
Groceries, $350 to $15,000.
Bakeries, $250 to $4000.
Restaurants, $200 to $6000.
Delicatessens, $100 to $2500.

An excellent barber shop only $200.

Grocery store; a money maker, bargain, $500.

Cigar stand, well located, cheap rent, $250.

Fine grocery for exchange, invoice, $1800.

Elegant cigar stand at beach, invoice $325.

Swellest little grocery in Pasadena can be bought for only $800 if taken at once; good lease, cheap rent. LEAHY & SON.

The cheapest cigar stand in Los Angeles, doing business of $35 per day; if taken at once, can be bought for $650. LEAHY.

Swimming tank, bar-room and all kinds of aquatic sports, surrounded with 320 acres of leased ground; can be handled for about $1500; part must sell; 10 years' lease; rent only $25 per month. LEAHY & SON.

Grocery, meat market, fruits and vegetables, located in finest part of city, doing a business at present of $2000 per month. Equipped with the finest modern fixtures; good lease; this place will invoice $2800. LEAHY & SON.

Here's one of the best bargains in the city; a cigar stand in front of a saloon and cafe, located in business district, with a new, big stock on hand. The receipts are about $125 a month. Reasons for selling has to attend to other business; $250 required.

For Sale—Hardware, crockery, paints, etc.; old established; few miles of the Coast Line; about 150 miles north of Los Angeles, in fast-growing town; will invoice about $6000; low rent and lease; no bonus asked for good will; very profitable business. See LEAHY.

LEAHY & SON,
Sixth and Main sts., room 315, Severance Bldg. 27

FOR SALE — QUICK MONEY WILL BE made by investing at once in the stock of the National Automatic Machine Company. This company is now putting their automatic slot machine for selling lead pencils in all the prominent business places in our city. This will be followed by a half dozen other automatic devices. The next one will be for selling postage stamps. One of these machines can be seen in our office, one in the lobby of the Grosse Bldg., Sixth and Spring sts., another corner Temple and Spring, and still another at the waiting room, 4th st., of the Los Angeles Electric R.R. Fifty more will be operating in a few days along Spring st. Hundreds more will be operating in this city as rapidly as the machines are built. This is capitalized for only $200,000, with 80,000 shares in the treasury. All stock pooled except treasury stock. For the right sort of a business man we can arrange permanent employment at a good salary. This business begins in Los Angeles and will be extended all over the United States. The Standard Oil and telephone cannot make more profit. UNITED SECURITIES CO., 421-422-423 I. W. Hellman Bldg. Phones, F7821, Main 2487. 28

FOR SALE—

YOUR OPPORTUNITY.
CALIFORNIA HOTEL
AT
BEATTY, NEVADA.

We can dispose of the land, building and business, either in trade for city property or for cash. The business nets about $500 per month. Price for a short time only, while owner is in this city, $12,000.
The building is modern. The furniture is good, and the "GOOD WILL"—well, ask any one from Beatty.
SEE US AT ONCE.
JOHN H. SAUNDERS CO.,
410 S. Hill st.

FOR SALE—WE HAVE FOR SALE ONE OF the best paying grocery stores, for its size, in the State; we are not in the grocery business, but a client has placed this store in our hands; he has been called East on other business and is forced to sell at a sacrifice; the sales will average about $3000 a month; horse, wagon and fixtures, $900; will sell stock at invoice; the stock is all new and up to date; we recommend this to any one; see us at once.
BINGHAM & KNOWLES LAND CO.,
23 105 S. Broadway.

10 ROOMS, BARGAIN, PART CASH.
Corner cigar stand, long lease.

Restaurant with $150 range, 6 furnished rooms, all rented; fine proposition; $750.

Dentist parlor, in country town, clearing $150 monthly; population 4000; exclusive business; $950.

Home bakery and delicatessen; good soda fountain; living room; $550, part cash.
22 J. E. TETLOW, 406 W. Seventh.

WANTED—PARTIES WITH $1000 TO $10,000 to start a manufacturing concern to manufacture staple food articles; large profits; can buy an established business at the right price, consisting of all necessary machinery, contracts for material, etc. Can use the same brand of goods which are well known on the market. Everything ready to commence business at once. Several positions to offer; salesmen, book-keeper, engineer, president and secretary. Address G, box 29, TIMES OFFICE.

I HAVE AN OPTION ON A SMALL BLOCK of stock in an enterprise of an electrical nature, which will revolutionize one of the greatest commercial industries in the country; have model in operation and invite most rigid investigation.
I offer for sale, in allotments of $500 and up, one-half of this stock, retaining other half. For full particulars, address YY, box 170, TIMES OFFICE.

FOR SALE — DELICACY, SHELF GOODS and restaurant, W. 7th; this place positively clearing $200 monthly; best equipped for the money in the city; worth $1200; owner called East; price $650; have the place clear in 3 months. If you want a money maker, you will buy this on sight.
Z. T. GEORGE REALTY AND BROKERAGE CO., 325 Mercantile Place. 22

PARTNER WITH $2500 TO JOIN ME; ONE of the best paying road houses; requires $5000; very good proposition for the right party; am manager of this place; owners of same have other business; lease 5 years; completely furnished; bar and restaurant; will pay well for two, as it pays now for four; worth to investigate. Address D, box 122, TIMES OFFICE. 23

PAYING DAIRY; 1 BULL, 27 WELL CONditioned cows; forty acres pasture; 5 acres beets; crop now pending, 80 tons; fully equipped and doing business; rent $35, with 5-year lease; delivery rigs, horses, etc.; complete; price $5000.
Investment Department,
JONES & RYDER LAND CO.,
218 West Third st.

FOR SALE—GROCERY STORE, LOCATED at Ocean Park; reason for sale, sickness of owner; stock and fixtures will invoice at about $2500, and if necessary can be reduced; average daily sales $125; long lease and cheap rent; business will stand full investigation. For particulars see A. MEINECKE, JR., 409 Citizens' Nat'l. Bank Bldg. Phones—Broadway 2471, A7367. 24

WANTED—AT ONCE, LADY OR GENTLEman with $375 cash to take one-half interest in the best proposition on 7th st.; must be able to take full charge of the business; will pay salary of $12 per week to attend to my part of the business; nothing finer in the city for the size of it; reference required. Call 520½ W. 7th st. DAN LYON. 23

MIDDLE-AGED BUSINESS MAN OF WIDE experience, fine accountant and systematizer will accept position with reliable concern only and invest $3000 dollars in same and increase the investment to $10,000 by degrees as business justifies. Answers must contain reasonable particulars or no attention paid. Address D, box 130, TIMES OFFICE. 23

IF YOU HAVE $800 TO INVEST WITH services, we can make you owner of an established business netting $150 monthly.
Investment Department,
JONES & RYDER LAND CO.,
218 West Third st.

WANTED — MANAGER, BRANCH AUTOmobile salesroom, responsible man with first-class references and $5000 cash, to manage branch automobile salesroom, high-class machines; position pays $5000 per year; highest bank and commercial references furnished. Address P. O. BOX 669, Chicago, Ill.

FOR SALE—I HAVE A CLEAN GROCERY stock for sale, northwest; corner store; fine street; near school house; receipts $25 day; this is no trading stock; have other business; will sell at invoice; no agents or traders; invoice about $1200. Investigate at once. Address G, box 32, TIMES OFFICE. 23

WANTED — GOOD, RELIABLE TRUSTworthy man who can invest $250 to take ½ interest in an old-established cash business which will clear you $100 per month as your part; clean, easy work; no former experience required as owner will instruct you. Call 218 S. BROADWAY, room 201. 23

I AM PROMOTING A MANUFACTURING business and have large deposits of raw material; for a loan secured by mortgage will pay 8 per cent. interest, and at end of year repay money or allow investor to purchase interest in this business. Address G, box 1, TIMES OFFICE. 23

WANTED — AN ACTIVE MAN TO ACCEPT position of trust and responsibility with local corporation; an investment of $3000 required; salary, $150 per month and dividends on investment; no particular experience required; give references ...

Classified Liners.

BUSINESS CHANCES—
Miscellaneous.

PROF. WM. RICKARDS, NOW OF PORTLAND, Or., the inventor, patentee and manufacturer of the improved electric radiator, is in the city for a few days only, and wishes to meet some wideawake physician or live business man to open treating parlors, appoint agents and handle his invention, wholesale and retail; the radiator was pretty thoroughly introduced by the professor during his 4 years' stay here, when located at 440 S. Hill, and is now being used by hundreds of hospitals, doctors and private families. This territory is unsurpassed for its introduction, and a great opportunity is offered to the right party. Call at 425 W. SECOND ST. N. B.—A liberal reward is hereby offered for information as to parties making or using an infringement on this patent. PROF. WM. RICKARDS. 22

I HAVE FOR SALE AN ESTABLISHED business; monopoly in its line; want $10,000; may consider unincumbered realty; this business can be made to pay $30,000 a year or more. Address in first instance, JOHN THOMAS, Financial Agent, 418 Merchants' Trust Bldg. 25

NET $500; $550 PROFITS MONTHLY, ART metal and builders' hardware manufacturing plant. Well established. $1500 in orders to be filled. Good reason for selling. Price $4000. Investment Department, JONES & RYDER LAND CO., 218 West Third st. •

POOLROOM; INVENTORIES $2200; 3-YEAR lease; net profits about $220 monthly; cigar stand included; price $1400. Investment Department, JONES & RYDER LAND CO., 218 West Third st. •

FOR SALE— An old-established tailoring business in the country. The only tailor within 15 miles. A good business and a good location; leaving the country. For particulars inquire DEIMER WOOLEN CO., 343 S. Broadway. 24

LAUNDRY ROUTE; GOOD HORSE AND wagon; excellent territory; weekly profits net $30; price $450. Investment Department, JONES & RYDER LAND CO., 218 W. Third st. 24

WANTED—GROCERY STORE IN EXchange for several fine lots, valued at $1250 each; owner can pay some cash; see us at once. W. J. POWER & CO., 142 S. Broadway. Room 126. 22

WANTED—AN A1 MACHINERY MAN WITH clerical ability to take a good paying position and a $5000 to $10,000 interest in an established money-making incorporated machinery concern. References exchanged. Address P.O. BOX 716, Bakersfield, Cal. •

PLUMBING BUSINESS; LAST YEAR'S REceipts $17,000; invoice at $2600; long lease; low rent; price $3000. Investment Department, JONES & RYDER LAND CO., 218 W. Third st. 24

GOOD BUY; ACT QUICKLY; OTHER INterests conflicting; the owner of a bazaar and racket store; location S. Main st., offers same for sale; exclusive territory; will accept cash or part real estate. Address B, box 124, TIMES OFFICE. 22

GROCERY AND MEAT MARKET, MISsion fixtures, white tiling, good location, low rent, long lease, net clear profit, July 1 to 31, $166. Price $2750. Investment Department, JONES & RYDER LAND CO., 218 W. Third st.

FOR SALE—HARDWARE BUSINESS. GOOD location; new stock; snap if taken at once. owner will give one of best bargains that has been offered; must sell at once; price made to suit buyer. Address OWNER, E, box 6, Times Office. 25

WANTED—SECRETARY IN MANUFACTURing, refrigerators and other things, only one who will invest $2000 or $3000 in stock of the company need call; nothing in U.S. has bigger future. See PHOENIX, 202 Grant Bldg. •

FOR SALE—NOTICE— Exceptional opportunity: half interest in transfer business incoming partner handles all cash, keeps books, attends office. KEYSTONE REALTY CO., 206 W. Seventh. Come only. 22

FOR SALE— Come to The Times Office today and you will be presented with a metal pocket savings bank of convenient size, and 50 cents in addition. The presentation is absolutely free.

WILL SELL STOCK IN MOST ELABORATE and completely-equipped poultry plant in America; grand opportunity for anyone contemplating entering poultry business. ANNA L. PINKERTON, 535 Chamber of Commerce Bldg. 22

FOR SALE — PAYING HARDWARE AND plumbing business; good town, good business; sell stock with or without building; owner has lumbering interests which need personal attention. Address A. J. MILNE, Lordsburg, Cal.

FOR SALE—AN UP-TO-DATE, NEW steam laundry, in a prosperous country town, with a thickly-settled country district to draw trade from; the only steam laundry in town. Address E, box 28, TIMES OFFICE. 23

WANTED—MAN CAPABLE OF TAKING charge of the enameling, assembling and shipping department; must invest $500; this is worthy of investigation. Address, at once, E, box 52, TIMES OFFICE. 22

TELAUTOPRINT—REVOLUTIONIZES MESsage sending by telegraph, using typewriter keyboard. The greatest opportunity ever offered investors. Free booklets. PRINTING TELEGRAPH CO., 315 Pacific Electric Bldg.

PARTNER WANTED BY PHYSICIAN, TO take the business end of tuberculosis sanatorium; must have $5000; new treatment; consumptive person no objection; a fortune in this. Address N, box 96, TIMES OFFICE. 22

DO YOU WANT TO SELL YOUR BUSIness? We have customers for groceries, dry goods, gents' furnishings and general merchandise that we can't supply; list with us. H. L. MILLER & CO., 414 W. Seventh. F3738. 23

GENTS' FURNISHINGS, SHOES AND hats; established 4 years; same owner; valuable lease; this is one of the best paying business in the city; prospective buyers with about $2200 cash. Call 526 E. FIFTH ST. 27

GENERAL MERCHANDISE STORE; CENter of celery district; sales $35,000 annually; can be increased; rent $15; dissolving partnership; a money maker. Address SMELTZER DEPARTMENT STORE, Smeltzer, Cal. 23

BUILDING SMALL COTTAGES IS WHERE the profit and safety lies. Join a building concern that can positively make 45 per cent. a year. Nothing less than $100 considered. Address W, box 179, TIMES OFFICE. •

FOR SALE—COMPLETE BUTCHER OUTfit, brand new, one month, free rent if you want it. Good location for shop. Make offer. Must sell today. 1502 E. VERNON AVE. Take Hooper ave. car. 22

WANT SOME GOOD MACHINIST TO TAKE ½ interest in the most complete machine shop and foundry in State of Nevada; might consider real estate as part pay. Address E, box 115, TIMES OFFICE. 23

WANTED — PARTNER FOR AN OLD ESTablished manufacturing business; salesman preferred, with money, at once; getting ready for the fall trade; no triflers. Address D, box 60, TIMES OFFICE. 22

WANTED—A MANAGER FOR A NEW and well-equipped steam laundry in a growing country town; must invest $1000 in stock; can pay for stock in installments. Address E, box 27, TIMES OFFICE. 23

SWAPS—
All Sorts. Big and Little.

FOR EXCHANGE—FOR FINE FURNITURE or rugs, one or more lots in Hollywood (not East Hollywood) in excellent location; $4000 and $5000 residences on same street; best of cement sidewalks, curbs and oiled street; only want very fine furniture or rugs, extra fine, to be used, in a private residence. Call or address OWNER, 612 H. W. Hellman Bldg., office phone, Home A5323; residence, Home E6381, Sunset Temple 349. 22

FOR EXCHANGE— Will exchange (non-assessable) Cripple Creek, Colo., and Arizona Gold Mining stock for Los Angeles building lots or near-by ranch; will assume some. The gold output of Cripple Creek last year exceeded $20,000,000. Address G, box 32, TIMES OFFICE. 24

FOR EXCHANGE — FINE LOT 50x150, business section Beverly; $200 due in 18 months; will exchange $400 equity for diamonds and some cash; other lots $700 to $1000 now; am going away and this is a bargain. Address B, box 61, TIMES OFFICE. 22

FOR EXCHANGE—$200,000 STOCKS, HALF value, for real estate and automobile; company has large properties and assets; deal includes, also, new mine; will trade part; bargain. GOLDEN WEST REALTY CO., 648 S. Spring. 22

FOR EXCHANGE—SEE US FOR EXchanges on anything. What have you? We trade houses, lands, automobiles, stocks, anywhere in the United States. See COMER the trader. H. L. MILLER & CO., 414 W. 7th st. F3738. 30

FOR EXCHANGE — WHAT HAVE YOU TO trade for well-located lots; owner leaving town; will take horse and rig, auto, or what have you. 263 E. FIFTH. 22

FOR EXCHANGE — WANT AN AUTO IN running condition, for 2 clear lots, south, or dividend-paying stock. CHANDLER, 217 Grant Bldg. A2029. 22

FOR EXCHANGE—WE HAVE GOOD LISTed mining stock for trade; what have you? See COMER. H. L. MILLER & CO., 414 W. 7th st. F3738. 23

FOR EXCHANGE—WANTED LARGE DIAmond; will give good real estate and some cash; stone must be good. 263 E. FIFTH. 22

FOR EXCHANGE—VAUGHN DUCTILE stock for Remington typewriter; must be in good order. F8474. 506 MASON BLDG. 25

FOR EXCHANGE—WE HAVE CLEAR LOTS to trade for what have you? H. L. MILLER & CO., 414 W. 7th st. F3738. 23

MONEY TO LOAN—
In Sums to Suit.

ARE YOU IN A BAD FIX? If you are in need of money, want it right away and do not know where you are to get it, you are in a bad fix. No necessity, however, for your being in that position, as long as we are here. We will loan you the money you need from $10 up on your FURNITURE, PIANO, HORSES, WAGONS or other personal property, without removing them from your possession. We charge you a reasonable rate of interest and arrange the matter quickly and without publicity. Fair dealings, open and above board methods is our motto, every time; open 8 a.m. to 6 p.m. Monday and Saturday evenings until 8 p.m. FIDELITY LOAN CO., 529 MASON BLDG., S.E. corner Fourth and Broadway. Phones F7421; Broadway 5171. •

NOURSE & COMPANY— 202-204 L. A. Trust Bldg. Buyers of Notes, mortgages, trust deeds, contracts issued for sale of real estate, rentals. Life insurance policies, and all kinds of commercial paper. MONEY TO LOAN for long or short time, secured by first or second mortgages on real estate or any other good security. •

TO LOAN— We are making all loans that come to us provid the security suits us. We loan on improved city property. We loan our own money. We make a specialty of loaning south and southwest. THE JOHN M. C. MARBLE CO., H. W. Hellman Bldg. 23

SALARIED PEOPLE'S FRIEND. WE LOAN TO THE WORKINGMAN. RATES THE LOWEST. PAY BACK TO SUIT YOURSELF. WE CHARGE FOR TIME YOU KEEP IT. THE STATE LOAN CO., 612 GROSSE BLDG., Sixth and Spring sts. Open 8:30 to 6 p.m., Monday, Wednesday and Saturday till 8 p.m. •

DO YOU NEED MONEY? WE loan on "SALARIES" strictly. All business confidential and courteous treatment to all. Money costs you just for time in your hands. Rates lower than the lowest. THE NATIONAL LOAN CO., 519-520 Bryson Bldg., 2nd and Spring sts. Open 8:30 to 6 p.m., Mon., Wed. and Saturday till 8 p.m.

TO LOAN—QUICK, ON PIANOS AND FURNITURE. No publicity or bother; goods remain in your possession; money ready same day; easy terms and all the time you want, or can be repaid all or part at any time, reducing interest accordingly. CLARK BROS., 202 Frost Bldg. Phone Main 6662 or A2118. 22

A SQUARE DEAL TO ALL— When in need of money on diamonds, household furniture, pianos, autos, salaries, etc., see me; no publicity; low rate of interest and payments made to suit borrower. B. C. McDONALD, loans and investments, room 204, 702 S. Spring st. A6018; Broadway 4991. •

TO LOAN—MONEY LOANED TO SALARIED people just on your own name; no other security necessary; don't borrow until you see me; my system is the best for railroad men, clerks, bookkeepers, street car men, and all others employees; business strictly confidential. NEWTON, 708 O. T. Johnson Bldg.

TO LOAN—WE LOAN YOU MONEY ON your furniture, diamonds, salary or other personal property; large loans on rooming and apartment houses a specialty; new methods, fair dealing. Main 2129; A8255. Room 6, ORPHEUM THEATER BLDG., Southern California Security Co. •

TO LOAN—PRIVATE MONEY TO LOAN ON real estate, long or short term, applications accompanied by abstracts showing perfect title to property and acceptable margin on valuation, can be filled on short notice. Real estate mortgages bought. G. G. LAWRENCE, 484 Pac. Elec. Bldg. •

MONEY TO LOAN— Money at lowest rates of interest; improved property preferred. "IT PAYS TO SEE US." EDWARDS & WINTERS CO., 534 Laughlin Bldg. Main 5307. Home Ex. 767. 22

TO LOAN— $1000 TO $100,000 ON REAL ESTATE, 6 to 7 per cent. interest. Also building loans. ROBT. MITCHELL CO., 313 W. Third st., Le Grand Betts, Mgr. Loan Department. •

$200,000 TO LOAN ON CHATTELS— WATSON'S QUICK LOANS. Generous loans on furniture, pianos, live stock, diamonds, real estate contracts, personal property. Easy terms. Confidential. Phone 2790. WATSON, 322 Trust Bldg. 31

MONEY LOANED ON FIRST MORTGAGE at 7 per cent. in sums of $500 to $3000. Prompt appraisements and liberal valuations. Also mortgages bought. JONES & RYDER LAND CO., 218 W. Third st. 24

MONEY LOANED ON DIAMONDS, JEWelry, mortgages, contracts, etc., on furniture, live stock, etc., without removal; loan our own money; lowest rates, prompt, private, reliable. REID & CO., 142 S. Broadway, room 125. Phones A1926; Broadway 2368. •

QUICK LOANS ON FURNITURE, PIANOS, diamonds, live stock, real estate, contracts, mortgages, your salary, or any good security; low rates; easy terms; confidential. ROSS & CO., 500 L. A. Trust Bldg., corner Second and Spring. A7301. Main 3541.

DON'T BORROW TROUBLE, BORROW money. Salaried men and women accommodated on their note without mortgage, or indorser, confidential. CHERRY, 411 O. T. Johnson Bldg., corner 4th and Broadway. •

TO LOAN—MONEY ON SALARIES, DIAmonds, furniture, pianos, live stock, courteous treatment, easy payments, private, confidential, responsible. G. H. MARSHALL, 206½ S. Brodaway. Room 2, A6579. 31

$100,000 TO LOAN ON IMPROVED REAL estate, in sums to suit; quick action, no delays, square dealings; interest 7 per cent. DOLPH T. MITCHEL, 430 Citizens' National Bank Bldg., 3rd and Main. Phone A5644. •

ABSOLUTELY CONFIDENTIAL. WE LOAN on diamonds, watches, etc. More money at lower rates than anyone. Private room for ladies. JEWELRY LOAN CO., 328½ South Spring, room 12. •

TO LOAN—SALARY LOANS— Your name is security to us; transactions strictly confidential. WESTERN LOAN CO., 501 Mason Bldg., 4th and Broadway. Main 4928, F8848. •

MONEY LOANED—ON FIRST AND SECond mortgages, contracts, diamonds and other securities. MECHANICS' LOAN CO., 436 Bradbury Bldg. •

MONEY TO LOAN— $200 to $250,000 to loan on real estate and other good securities at current rates. Established 1886. LEE A. McCONNELL & CO., 145 S. Broadway. •

MONEY LOANED ON DIAMONDS AND jewelry. ROOM 416 O. T. Johnson Bldg. Conservative and desirable loans made at 3 per cent. Get our terms. Office hours 12 to 4. •

MONEY LOANED SALARIED PEOPLE and others without security; easy payments, largest business in 60 principal cities. TOLMAN, 430 Mason Bldg., Broadway and 4th. •

WE HAVE MONEY TO LOAN ON GILT-edge close-in property. If security is satisfactory, can close deals quickly. R. A. ROWAN & CO., 200 H. W. Hellman Bldg. •

MONEY LOANED ON DIAMONDS, WATCHes, jewelry. We loan you more money, less interest, hold your goods longer than any one. Tickets issued. LEE BROS., 508 S. Main st. •

MONEY LOANED SALARIED PEOPLE without security, notes bought; loans on stocks, bonds and warrants. TRADERS' EXCHANGE, 231 Bryson Bldg. Phone Main 4870. •

TO LOAN—$50,000 TO LOAN, ANY SUM desired; lowest rates; also contract and mortgages bought. GEORGE TAYLOR, 317 Byrne Bldg., 3rd and Broadway. 22

SALARIED PEOPLE ACCOMMODATED ON note without indorser, no red tape; confidential. WEST COAST EXCHANGE, 419 Henne Bldg., 122 W. Third st. 25

A RESPONSIBLE PARTY WILL LOAN money in large or small amounts, on diamonds or good personal property. Call 322 S. BUNKER HILL, hours 10 to 3. 24

MONEY TO LOAN IN SUMS TO SUIT. Building loans a specialty. COLONIAL MORTGAGE & TRUST COMPANY, 519 H. W. Hellman Bldg.

WILSON-PATTEE CO., 402 UNION TRUST Bldg., 8858 Main or F, loan on improved real estate and buy and sell real estate mortgages. •

MONEY TO LOAN—ON REAL ESTATE. C. A. SUMNER & CO., 214 L. A. Trust Bldg., corner 2nd and Spring sts. Main 662. A6622. •

TO LOAN — PRIVATE MONEY, ANY amount at 6 to 7 per cent. We make straight building loan. LOCKHART & SON, 309 West First st. 31

SALARY LOANS — LADIES OR GENTLEMEN. CONFIDENTIAL, EASY PAYMENTS. STANDARD LOAN CO., 305 HENNE BLDG.

TO LOAN—$6000, ONE TO THREE YEARS at 7 per cent., on close in business or residence property. Phone EXCHANGE 444. 23

WE LOAN MONEY ON SALARIES, REAL estate, hotels, rooming-houses. RELIABLE LOAN CO., 134 Citizens' Nat. Bank Bldg. •

MONEY ON DIAMONDS, JEWELRY; ANY quantity, liberal loans, low interest, confidential. SCHEPPS, 444 S. Bdwy., suite 25. •

PRIVATE MONEY, NO RED TAPE, ANY amount of good security. M. M. DAVIDSON & SON, 204-6 Wilcox Bldg. •

MONEY TO LOAN—
In Sums to Suit.

FOR LOANS ON ANY GOOD SECURITY apply to HINSDALE LOAN CO., 705 L. A. Trust Bldg., Second and Spring. •

SALARIED PEOPLE'S LOAN CO., 304 H. W. Hellman Bldg. Lowest interest rates. Notes bought. Phones Main 5966; A2659. •

R. W. POINTEXTER, 409 WILCOX BLDG., loans money on real estate, stocks and bonds. Building loans a specialty. •

SEE MITCHEL IF YOU WANT TO SELL your first mortgage quick. 430 CITIZENS' NATIONAL BANK. Phone A5644. •

MONEY TO LOAN—$700 TO LOAN ON GOOD real estate. GREENAWALT & SCHRIVER, 633 Pacific Electric Bldg. 23

TO LOAN—$1500, 7 PER CENT. MONEY, ON good improved city property. Address G, box 16, TIMES OFFICE. 22

TO LOAN—QUICK LOANS ON REAL ESTATE; any amount. SMITH, 430 Cit. Nat. Bank. 24

MONEY TO LOAN ON REAL ESTATE. TRUE & CLARK, 607 H. W. Hellman Bldg. •

MONEY LOANED, CONTRACTS AND MORTgages bought. A. M'CALL, 314 Bullard Blk. •

MONEY WANTED—
On Collaterals.

WANTED—MONEY. WE OWN AND OFfer for sale these gilt-edge trust deeds. Time three years. Interest seven per cent. net, payable quarterly.
$10,000—On property worth $25,000.
$1000—On property worth $2000.
$1600—On new 2-story residence.
$1500—On new cottage; value $3000.
$1200—On new cottage, southwest.
$1300—On new house worth $3000.
$1100—On new cottage worth $2500.
$1400—On new 5-room cottage, worth $3000.
$800—On new 5-room cottage.
Security Absolute. Nothing Better.
Phone 2790. WATSON. 322 Trust Bldg. 31

WANTED—$3000 FOR 3 YEARS AT 8 PER cent., on property worth $7000, on Ottawa st.
Wanted—$2500 for 3 years at 7 per cent., on property worth $6000 in Long Beach, on 5th st., one block from Pine ave.
First mortgage for sale for $1000, 3 years at 7 per cent., on house, value $2500; will discount.
DOLPH T. MITCHEL, 430 Citizens' Natl. Bank.

WANTED—
$1000—At 8 per cent., on new home.
$2500—On fine Long Beach property.
$1500—On 6-room cottage, hardwood floors, S.W.
$1250—On good 5-room cottage.
$800—At 8 per cent. on 5-acre tract.
$800—On lot worth $2000.
W. M. DAVISON & SON, 204-6 Wilcox Bldg. 22

WANTED— $8000—1 to 3 years at 7 per cent. on 30 acre orange grove, in full bearing, under high state of cultivation. ½ navels and ½ Valencias. Located in best orange section, abundance of water. Fully worth $20,000. See GEO. HOPKINS, with Emil Firth, 319 West 4th st. Ground floor, Home A5105, Sunset Main 2543.

WANTED—MONEY—$1500. Here's a gilt-edge loan. $1500 wanted on a two-story house with two and a half acres, on Figueroa st. This property is easily worth $6000. Trust deed, three years, interest seven per cent. net, payable quarterly. Act promptly. Phone 2790. WATSON, 322 Trust Bldg. 23

WANTED—PARTY TO ADVANCE $3000 IN one of the best leases in Goldfield; big plant of machinery on property and working right now; money will be reimbursed in 90 days and you become one of us; let me explain the proposition. Address G, box 25, TIMES OFFICE. 25

WANTED—MONEY. $3000, 2 TO 3 YEARS, 7 PER CENT., ON LARGE CORNER IN WESTLAKE DISTRICT, WORTH $10,000. A. T. JERGINS & CO., SUITE 400 H. W. HELLMAN BLDG. 22

WANTED — TO SELL GILT-EDGE FIRST mortgage, $1500, 7 per cent. interest, quarterly, secured by buying 5-room cottage on corner lot, close in; all improvements, including sewer, paid. See MR. SIMS, 211 W. First st., room 16. A5713. 22

WANTED— $3500 for 3 years at 7 per cent., on semi-business property worth $11,500 actual value. Principals only. See F. J. STEELE & CO., 234 H. W. Hellman Bldg. 23

WANTED—MONEY. $75,000 at 7 per cent., on improved close-in city property; have bank appraisement of $190,000; property worth $250,000. W. H. OBEAR, O. T. Johnson Bldg., room 407-8-9-10.

WANTED—$500 FIRST MORTGAGE ON cottage, value $3000; pay 10 per cent., 1 year. WILL C. PRATHER & CO., 518 and 520 Grant. 23

WANTED—MONEY— $700—2 years, on nice cottage, close in, worth $3000; first mortgage. W. F. THORNE, Room 311, 218 S. Broadway. Home A1684. 23

WANTED—MONEY. Long term, first mortgage loans on central improved business properties. Apply to THE TRUSTEE SECURITIES CO., 357 S. Spring st., cor. of Fourth. Room 3. •

WANTED—DO YOU WANT AN INTEREST in a safe proposition, business property, upon which 10 per cent. net is guaranteed. Thorough investigation solicited. No trades. Address Z, box 192, TIMES OFFICE. •

WANTED—WE HAVE A NUMBER OF first mortgages paying seven per cent. net on forty per cent. valuation. Commission allowed. FOWLER & CO., 605 Laughlin Bldg. A3621; Broadway 2551. 28

WANTED—A $3000 (FIRST LIEN) TRUST deed for sale, 3 years, 7 per cent.; security, a 2-story house and lot, No. 1736 Hobart blvd. Call 264 GRANT BLDG., Fourth and Broadway. • 23

WANTED—FROM OWNER, $6500 ON CLOSE in property, worth four times amount of loan; rental value $3000 per year. MRS. E. PRESTON, 407 Carolina st. Main 4466. 22

WANTED — MORE MONEY TO LOAN ON mortgages at 7 and 8 per cent. C. A. SUMNER & CO., 214 L. A. Trust Bldg., corner 2nd and Spring sts. Main 662. A6622. •

TO LOAN—MONEY. Large or small amounts at lowest rates, on real estate. H. L. MILLER & CO., 414 W. 7th st. Phones F3738; Main 6707. 27

WANTED—$3000 ON 9-ROOM HOUSE AND lot, on Yale st., close in; value $4000; this is first-class. GEORGE TAYLOR, 317 Byrne Bldg., Third and Broadway. 22

WANTED—$1900 ON LOT AND NICE HOUSE on Hobart blvd., value $4500; here's a gilt-edge loan. GEORGE TAYLOR, 317 Byrne Bldg., Third and Broadway. 23

WANTED—FOR SALE, FIRST MORTGAGE, $1600, Brooklyn Heights realty; interest 7 per cent. net, payable quarterly. Address B, 615 EUCLID AVE., city. 23

WANTED—$500, 3 YEARS, 8 PER CENT., on one acre of land on West Washington st., value $1600. LOCKHART & SON, 309 W. First st. 22

WANTED—FOR SALE, SEVERAL FIRST-class mortgages at 7 per cent. net, for 3 years. WISLER, MOORE & CO., 310 South Hill st. 22

WANTED—MONEY; FOR ONE YEAR, $2500 approved security, 1 1-4 per cent. per month. WILL C. PRATHER & CO., 518-20 Grant Bldg. 22

WANTED—LOAN OF $20,000 ON BUSINESS property 4 times this value. Call or address OWNER, 446 Gladys ave., or 2034 E. Third st. 23

WANTED—WE HAVE A CLIENT WANTS $1500 on a new business block in city. H. L. MILLER & CO., 414 W. 7th st. F3738. 23

WANTED—$2600 FOR 3 YEARS AT 7 PER CENT., ON CLOSE-IN LOT WORTH $10,000. A. W. ROSS, 420 BRADBURY BLDG. 22

WANTED—$500 LOAN ON BEST OF SECURity. F. M'G. KELLEY. Temple and Casco streets. Phone evenings E3552. •

WANTED—$500 TO $20,000 ON IMPROVED close-in city property. T. WIESENDANGER, room 311, 207 S. Broadway. •

FOR SALE—GILT EDGE $2000 MORTGAGE on close in ranch; will discount. Address E, box 50, TIMES OFFICE. 23

WANTED—TO BORROW $1500 ON GOOD security. PHONE B9892. 23

STOCKS AND BONDS—
And Mortgages.

WILL TRADE GOLDFIELD MINING brokerage investment. Cerro del Oro, Vaughn Ductile Metal; for a good auto. Address G, box 6, TIMES OFFICE. 22

FOR SALE— Electric Heating and Manufacturing Co. stock; have a bargain, 500 or 1000 shares. T. L. KERR, 214 Frost Bldg. 22

1000 DELAWARE & LACKAWANA STEEL. Owner must sacrifice at $1.15. FRANK HONEYWELL & MAURICE ALEXANDER, 211 Laughlin Bldg. 23

125 SHARES WAVE POWER AND ELECtric Parent Co.'s stock for $100 cash. If you want it act quick. Address G, box 20, TIMES OFFICE. 22

FIRST-CLASS NEVADA MINING STOCK Exchange for diamonds, realty, or railroad tickets to New York. Address G, box 17, TIMES OFFICE. 23

FOR SALE—HAVE LEFT 3000 SHARES OF Mt. Gaines stock; will sell at 14½ cents a share if taken today. Act quick. WEST 1634. 22

FOR SALE—ONE OR TWO HUNDRED shares of Ross Pump stock at $2 a share. W. E. BARNES, 2207 Downey Ave. •

500 SHARES NATIONAL SUGAR STOCK at 60c per share, if sold this week. W. C. EIDERTON, 344 S. Broadway. 22

FOR SALE—50 SHARES PARENT COMpany Star Wave motor at 75c. Address A box 186, TIMES OFFICE. 24

STOCKS AND BONDS—
And Mortgages.

TYCHSEN BROS., 434 S. HILL.
F8614. Broadway 2470.
—FOR SALE—
1000 Little Florence, a dividend payer.
2000 Cal. Gold & Copper, Cram property.
1000 Jumbo Leasing.
300 Anti-Friction Roller Bearing.
4000 Vernal Extension.
2000 Death Valley Gold M. & M.
400 Anti-Friction Journal Box, $2.28.
25,000 Virgin River Oil.
400 P. B. Steifer.
50,000 Hard Wall Plaster and Cement. Recommended as a safe and profitable investment.
5000 Choix Consolidated Mining.
10,000 Virgin River Union Oil, at 10c.
10,000 Mt. Gaines at 3c.
WE WANT TO BUY:
300 Hurst Switch & Signal.
1000 Original Bullfrog.
If you want good real estate for Johnnie Consolidated bring about $2500 worth of stock AT MARKET.
1000 Dixie. 22

TYCHSEN BROS., 434 S. HILL ST.
F8614. Broadway 2470.
—FOR SALE—
1000 Jumbo Leasing.
1000 Mohawk Jr., 4c.
2000 Mohawk Florence Leasing.
Granite-Nevada.
Manhattan-Bulldog.
Mohawk Herald L. & M. Co.
100 Anti-Friction Roller Bearing.
Cowell Big Horn M. Co.
Goldfield Hub.
Goldfield Gold Crown.
—WILL BUY—
1000 Dixie.
20,000 Standard No. 1.
Manhattan Mustang. 22

FOR SALE—STANLEY FORBES AT 6c.
Little Florence at 1.00.
Bisbee West at .02¾.
Goldfield Herald at .02¾.
Mohawk Florence at .50c.
Mt. Gaines Consolidated at .09.
P. B. Steifer at 4.50.
Mt. Whitney at .01¾.
Bonnie Claire, at .42.
La Herrandura Banna at 110.00.
Inglewood Mission Sanatorium at 25c.
List your stocks with us. We will sell them.
LOS ANGELES MINING STOCK EXCHANGE.
Roderick MacDermott, Mgr. Phone A9191. 22

IF YOU WANT TO BUY OR SELL stock of any kind see us. Money advanced on listed securities. J. J. MANN & CO., 527-28 Pacific Electric Bldg. F1977, Main 4411. •

NOTICE TO OUR FRIENDS AND CLIENTS who are stockholders in the Anti-Friction Journal Box Co. we are informed by a reliable stockholder that he had received $3 per share for 500 shares of this stock; other parties have been offered the same for stock; should there be a buyer at the Alexandria Hotel Fricay we advise our friend not to sell as this stock will sell much higher. BROWN & POTTER, F1345, Broadway 144. 23

FOR SALE—
2000 shares Orange Co. Coal, 45c.
1000 Electric Heating, cheap.
4000 Empire Copper & Gold Mining, 62½c.
3000 Bankers Mining and Milling, 10c.
1500 Vaugh Ductile Metal, 15c.
200 Anti-Friction Journal, 2.35 today.
Buy and sell your stocks at 627 CHAMBER OF COMMERCE. 22

FOR SALE—HIGH-GRADE, DIVIDEND-PAYING Mining stock, speculative stock, Mortgages and bonds. CONSOLIDATED REALTY CO. STOCK bought and sold. WORTHING-SAMPSON INVESTMENT CO., 517 Chamber of Commerce. •

FOR SALE—
200 Anti-friction J. B. $2.25
500 Ross Pump stock .... .45
15 P. B. Steifer M. Co. 5.15
25 P. B. Steifer M. Co. 5.15
PHONE F4255. 22

WANTED — CONSOLIDATED REALTY stock in exchange for active and progressing city industrial, close corporation; directorate goes with stock. WORTHING-SAMPSON INVESTMENT CO., 517 Chamber of Commerce, city. •

I WILL TRADE A BLOCK OF STOCK IN producing and shipping mine for 6-room bungalow; must be good for stock is gilt edge; there will be dividends paid on this stock. Address G, box 26, TIMES OFFICE. 25

FOR SALE—AT PAR— $40,000—7 per cent.; preferred stock. $40,000 common stock, as good as U. S. gold bonds; no commissions. Inquire of OWNER, Home telephone E9001. 25

I HAVE SOME DIAMONDFIELD TONOPAH Pooled stock; I must sell; make me a cash offer; no reasonable offer rejected as I need the money; must sell today. Address G, box 27, TIMES OFFICE. 22

FOR SALE—ROSS REAL ESTATE COURSE, $10. P.O. BOX 15, Alhambra. 22

THINGS ON WHEELS—
All Sorts.
AUTOMOBILES.

WILL GIVE $300 TO $350 CASH AND A Stevens-Duryea in perfect order for a runabout. Runabout must be of good make and in first-class order. Stevens-Duryea can be seen at 2000 Miramar st., or information of runabout offered can be sent to 612 H. W. HELLMAN BLDG.

WE HAVE A COUPLE OF BARGAINS IN 1906 White Steamers. Their owners have purchased new Whites and have left these with us for sale. Both of these cars are in perfect order and the price right. WHITE GARAGE, 712 S. Broadway. Phones Ex. 790. 26

FOR SALE—MY 1906 6-CYLINDER TOURing car, in fine order, fully equipped, including magneto, etc.; paint and tires look like new; will show car and make an exceptionally low price for cash. Call MAIN 4655, Home F6620. 22

WANTED—YOUR PATRONAGE. WE HAVE the best facilities in the city for doing skilled repairing. Our rates for storage and taking care of cars are also worth considering. GOLDEN STATE GARAGE, 2122 West Pico. •

$120 AND $150 BUYS OLDSMOBILE IN fine running order; fully demonstrated and guaranteed; auto boilers, engines, rubber and supplies at less than half price. AUTO WRECKING CO., 207 E. Ninth st. 26

$185 DOWN AND 6 $35 MONTHLY PAYments buys a Sheppard or Chicago auto delivery wagon; both have attractive tops and are in fine running order. AUTO WRECKING CO., 207 E. Ninth st. 25

FOR SALE—SIDE ENTRANCE, 16-H.P. MOline with top, lamps, tools and all new tires, completely overhauled by the Mills-Price Garage Machine Co. Call Monday a.m. at 1142 S. MAIN ST. 24

FOR EXCHANGE—FOR AUTO RUNABOUT, $450 equity in choice lot in Athens on the hill tract, balance $350 payable six and twelve months. Call or address, 117 WEST 16TH ST. Phone B5090. 22

POPE-TOLEDO 30-H.P. TOURING CAR, in fine condition, $1500; top, Jones adometer, prestolite, extra tires, etc.; don't call unless you mean business. 1199 S. ORANGE GROVE AVE., Pasadena. •

WANTED — LATE 2-CYLINDER AND 4-cylinder light touring cars in exchange for Garvanza lot and equity in Boyle Heights house and lot. Address E, box 53, TIMES OFFICE. 22

WANTED — TO PURCHASE FIRST-CLASS runabout; will pay all cash, or part cash and part stock in my desert mines, mill just built. Address G, box 35, TIMES OFFICE. 22

FOR SALE—MODEL N 4-CYLINDER PACKard auto, side entrance, in good running order. Phone West 3910 or Home B5053, or call at 2415 Vermont ave. MISSION GARAGE CO. 22

WILL TRADE CLEAR LOTS OR LISTED mining stock for good auto. See COMER, H. L. MILLER & CO., 414 W. Seventh. 27

FOR SALE—24 H.P. POPE-TOLEDO TOURing car for sale or trade for city property. Will give or take difference. G. W. BENNETT, 414 Germain Bldg. Home A4191. 23

FOR SALE—A PRACTICALLY NEW POPE-Waverly electric runabout, for less than half price; party who owns it going east. Call at 1007 UNION TRUST BLDG., afternoons. •

FOR EXCHANGE—$3000, STODDARD-DAYton touring car for clear bungalow; car is like new and can be converted into roadster. Address E, box 126, TIMES OFFICE. 23

FOR SALE—MAXWELL RUNABOUT, FULly equipped, with top and curtains, lamps and clock, good as new, used about three months. Owner, 2923 S. HOPE ST. 22

FOR SALE—WILL SELL OR TRADE TWO-seated automobile for horse and surrey, or good lot, East Hollywood, Handy Graham, Benefit st. Phone HOME 59250. 24

FOR SALE—CHEAP, POPE TOLEDO AUtomobile, seats 5 people; can take tonneau off and make runabout. JAMES P. LEE. People's Theater, Main st. 22

WANTED — OLD AUTOS, OLD RUBBER and brass, spot cash paid and quick reply to postal addressed to E, box 63, TIMES OFFICE. 26

WANTED—AN AUTO FOR 2 CHEAP LOTS south, Chicago lot, or dividend paying stock. CHANDLER, 217 Grant Bldg. A2029. 22

FOR SALE—$600, 1906 REO TOURING CAR with top, easy payments, 16 H.P., two-cylinder runabout, $300. 218 STIMSON. A4533. 25

DO YOU WANT TO SELL OR TRADE YOUR automobile? See COMER, the trader. H. L. MILLER & CO., 414 W. 7th. F3738. 25

THINGS ON WHEELS—
All Sorts.
AUTOMOBILES.

PIPHER BROS.— Largest Automobile Brokers in Southern California. 710 S. GRAND AVE. E3350.
We have some fine runabouts and touring cars, in the best of condition, at prices you cannot duplicate elsewhere. See us before you buy.
$550. Buick, cape top, side curtains, storage battery, full lamp equipment; this car is in fine order and must be sold at once.
$400. Baby Reo, late model, jump seat, top, motor and tires in perfect condition; act quick.
$1750. Fine, almost new 1907 40-h.p. touring car, cape top, full lamp equipment, motor perfect, paint not scratched; we have this car at this price for a few days only. Snap.
$1500. Pope-Toledo, 40 h.p., fully equipped in every way, motor in perfect order; will sell part cash, balance monthly.
$850. 1906 Rambler, cape top, full lamp equipment; this car is in perfect condition and a good buy.
$350. Fine 2-cylinder runabout, top, gas lamps, extra tire, motor in A1 condition.
$850 buys a new 2-cylinder shaft-drive runabout, 22 h.p.; don't fail to see this car if you want a fine runabout.
1906 Packard, 24; this car is fully equipped in every way and in perfect condition; we can make a very low price on this car for a few days only.
$450. 2-cylinder Ford.
$150. Olds runabout.
$550. 2-cylinder 22-h.p. Haynes combination car with top. Snap.
$850. Franklin light touring car.
See us for bargains.
PIPHER BROS., 710 S. Grand ave.
E3350. 22

FOR SALE—
1906 6-cylinder FORD, with magneto, $2000.
1906 POPE-TOLEDO touring car, $2000.
1907 2-cylinder TOURIST, $800.
1906 50-h.p. 7-passenger THOMAS, $2800.
1907 FORD 4-cylinder runabout, $625.
1906-07 model H 4-cylinder CADILLAC, $2350.
1907 4-cylinder STEVENS-DURYEA, $1500.
And others for cash.
HUGH H. WALLACE, 308 UNION TRUST BLDG. MAIN 4655, HOME F6620. 22

FOR SALE — RUNABOUT, THE CELEbrated "Auto-car," in perfect condition. Undoubtedly strongest and best constructed machine on market. Two cylinders, both storage battery and dry cells, big searchlight, full equipment of lamps. Original cost $1400. Tires and everything in fine condition. This may be seen in front of Times office. Call after 12 o'clock at MACINTYRE ADVERTISING CO., 2d floor Times Bldg. Will exchange for acreage, equity, or good real estate mortgage. Price $800. 22

FOR SALE—THE FOLLOWING CARS, ALL in excelent condition: Late '06 7-passenger Thomas Flyer, top, glass front, extra tires, speedometer, $2800. Late '06 5-passenger National, just repainted, top, seat covers, extra casings, $2300. '07 40-H.P. Thomas Detroit, driven but 2 months, with top, extra tires, etc., $2250. Also smaller cars. GOLDEN STATE GARAGE, 2122 W. Pico. West 482, A4203. 22

FOR SALE — MY LATE '06 7-PASSENGER THOMAS FLYER, IN EXCELLENT CONDITION, WITH TOP, GLASS FRONT, TWO EXTRA CASINGS. ALSO MY THOMAS DETROIT, 40 H.P., '07, ONLY TWO MONTHS OLD, IN EXCELLENT CONDITION; TOP, EXTRA CASING AND OTHER EXTRAS. CARS CAN BE SEEN AT GOLDEN STATE GARAGE, 2122 W. PICO. CHEAP FOR QUICK CASH. 22

WANTED—AUTOMOBILE. If you have a good up-to-date machine for sale at a reasonable figure, we will list, store, tune up, and do a reasonable amount of repairs FREE OF CHARGE TO YOU. A square deal; positively no junk handled. GOLDEN STATE GARAGE, 2122 W. Pico. West 482. 22

FOR SALE — ANY PART OR ALL OF Stevens-Duryea transmission, at half price. Phone WEST 859; F1979. 23

BICYCLES.

INVALID'S CHAIR WITH RUBBER TIRES and springs. Address E, box 11, TIMES OFFICE. 22

BUGGIES, PHAETONS, RUNABOUTS.

BUGGIES, ROAD WAGONS, HARNESS. Get special prices before buying. ARNOTT & COMPANY, 122-124 South Los Angeles st., Between First and Second sts. •

FOR SALE—A RUBBER TIRED RUNabout buggy, almost as good as new, with canopy top. A bargain if sold at once. 188 BARTOL, Moneta ave. car. 22

FOR SALE—HIGH-GRADE RUBBER-TIRE runabout, good as new; for less than half cost. 718 FIGUEROA ST. 24

FOR SALE—NEARLY NEW TWO SEATED surrey, top, fenders, etc. 442 E. 20TH ST. South 1043; B1532. 25

WAGONS AND CARTS.

FOR SALE—3½-INCH NEWTON WAGON, almost new. 813 ALPINE. Phone Main 2780. 22

FOR SALE — TOP SPRING WAGON, horses and harness. 400 SAN PEDRO ST. 22

LIVE STOCK FOR SALE—
Horses, Cattle, Mules, Etc.

FOR SALE—GOOD ALL PURPOSE TEAM, weight 1200 lbs., each, well matched, work single or double, will sell team for $150 or will sell separate. 249 S. LOS ANGELES ST. 22

FOR SALE—NICE DRIVING HORSE, five years old, weight 1000 lbs., sound and city broke for a lady to drive, very handsome driver; price $115. 558 CENTRAL AVE. 22

FOR SALE—A BEAUTIFUL THREE YEAR old trotter with a stylish runabout, will sell at sacrifice for $175 including a fine saddle. Plug hunters keep away. Phone SOUTH 697. 22

FOR SALE — 15 SPAN OF GOOD WORK mules, with their harness, all in good condition; now in corral at San Pedro; price, $250 per span. GEO. H. PECK, San Pedro, Cal. •

FOR SALE—OR TRADE, 5 GALLON DURham, just fresh, sell cheap. Want horse or smaller milker and difference. 3720 TEMPLE ST. Car to end, first house west. 22

FOR SALE—A GOOD RANCH HORSE, weight about 1100; 9 years old; will work single or double; guaranteed for 30 days. Price $65. Call in rear of 819 S. HILL. 22

FOR SALE—LARGE, CHEAP WORK horse, weight 1200 lbs., good puller and sound, little thin in flesh, just off hard work; $65, today. 1708 S. MAIN ST. 22

FOR SALE — TEAM HORSES, 2400 LBS., sound, true to work single and double, 7 and 9 years; they are just off hard work. $225. REAR 719 S. HILL. 22

FOR SALE—FULL JERSEY COW, FRESH December, $60; bargain; thoroughbred Pekin ducks White Leghorn chickens; leaving city. 1642 GROVER ST. 22

FOR SALE—PAIR HEAVY MARES, WITH foal by jack, four months along; weight 1200 lbs., each; will sell team for $200. 558 CENTRAL AVE. 22

FOR SALE—FINE SURREY HORSE, 8 years old, weight 1200 lbs., fine driver and city broke for a lady to drive. 249 S. LOS ANGELES ST. 22

FOR SALE—SAN FRANCISCO VETERINARY College opens Oct. 1. For catalog apply to DR. CHAS. KEANE, pres., 1818 Market st., San Francisco. •

FOR SALE—2 HORSES, WEIGHT ABOUT 1100 lbs., each, true pullers, perfectly gentle, $110 for the pair if taken at once. 137 E. 25TH. 22

FOR SALE—HOLSTEIN, DURHAM, JERsey registered bulls. Berkshire pigs, family cows. Terms. NILES, 456 E. Washington st. •

FOR SALE—EXMORE PONY, 4 YEARS, 600 lbs., color bay, gentle; will trade for horse; this is a snap for you. REAR 719 S. HILL. 22

FOR SALE—LEFT WITH ME TO BE SOLD, good horse and spring wagon and harness, $100. Owner can be seen at 1311 N. MAIN. 24

FOR SALE—CAMPING OUTFIT, TEAM, harness, wagon and tent. $130. Inquire TUNNEL FEED YARD, 3rd and Figueroa. 22

FOR SALE—GOOD ALL PURPOSE HORSE, weight 1100 lbs., true worker single or double. Price $75. 558 CENTRAL AVE. 22

FOR SALE—OR TRADE, TWO JERSEY cows, young, good milkers, $35 and $40. Want horse or fat cow. Phone TEMPLE 436. 22

FOR SALE—A GOOD ALL-ROUND HORSE, will drive single or double; guaranteed for 30 days. Call in rear of 819 S. HILL. 22

FOR SALE—FINE BAY HORSE, 7 YEARS old, weight 1200 lbs., guaranteed sound; price $80. 249 S. LOS ANGELES ST. 22

FOR SALE—HORSE, CONCORD BUGGY and harness, horse sound and gentle, $85 for the outfit. 137 E. 25TH ST. 22

FOR SALE—EXTRA FINE JERSEY 3½ gal., with heifer calf. 842 MILLBANK AVE. Phone West 5186. 24

FOR SALE—A PAIR OF HORSES, WEIGHT 1050 lbs., just off of an oil rig. Will sell cheap. 1613 E. 15TH ST. 22

FOR SALE—3 COWS, ONE 6-GALLON COW; two 4-gallon cows. All in good fix. M. F. WILLIAMS, Hermon, Cal. 22

FOR SALE—1100 LB. MARE HORSE, WAGon and harness, $50; spring wagon, $15. 706 E. 7TH ST. 22

FOR SALE—HAVE $1300 EQUITY IN CHOICE lot to exchange for 6 work mules. HOME E3341. 24

WANTED—HORSE AND BUGGY; WILL give good mining stock. 725 E. PICO ST. 22

LIVE STOCK FOR SALE—
Horses, Cattle, Mules, Etc.

FOR SALE—AT AUCTION, HIGH-CLASS DRIVING AND SADDLE HORSES, NEXT THURSDAY, AUGUST THE 22ND, AT 10 O'CLOCK, AT THE ASCOT STABLES, 208 S. LOS ANGELES ST., I WANT TO INFORM INTENDING PURCHASERS OF HIGH-CLASS DRIVING AND SADDLE HORSES THAT I WILL SELL TEN HEAD OF THE FINEST SOUND YOUNG WELL REINED SADDLE HORSES IN CALIFORNIA, ALL GENTLE FOR LADIES OR CHILDREN TO HANDLE; ALSO FEW FINE MEXICAN SADDLES AND BRIDLES, AND THREE FINE FAMILY SURREY HORSES, 30 HEAD OF GOOD WORK HORSES AND FIVE RUBBER TIRED RUNABOUTS; END AND SIDE SPRING BUGGIES; ALL HORSES SOLD AT OUR SALES GUARANTEED TO BE AS REPRESENTED; COME AND LOOK THIS STOCK OVER. HIGH-CLASS SADDLE HORSES, FINE FAMILY HORSES, CHOICE LIVERY HORSES, GOOD WORK HORSES, AND THEY MUST AND WILL BE SOLD. WATKINS & SNOWDEN, AUCTIONEERS. 22

FOR SALE—CARLOAD OF GOOD BLOCKY horses, consisting of delivery, heavy draft and the general purpose kind from 5 to 10 years old, weight from 1000 to 1600 pounds; a few good mares in the bunch, a fine surrey mare, gentle for lady, nearly all city broke and gentle, come and see us and we can suit you in most any kind of horse or team you want. Representations guaranteed. S. E. McLELLAN, 942 S. Los Angeles st. 22

FOR SALE— Will exchange equity in two lots at Santa Monica, $700; want two span of good horses or mules. Must be first-class stock, sound and of good weight. See H. A. LANDWEHR, 306 Douglas Bldg. 23

FOR SALE—$175 TEAM, WEIGHING 2450 lbs., 8 years old; well mated in color; true pullers; one of the best ranch teams in the State. My reason for selling, have rented my ranch and they are a bill of expense. Cost me $350 a year ago. 1311 N. MAIN ST. Ask for the Whittier team. 24

FOR SALE—MY PRIVATE DRIVING AND saddle horse, large, gentle, free and stylish; record 2:30; new rubber tire Babcock buggy and harness, all complete for $275, cheap. (Horse alone worth the money.) Leaving city and MUST sell quick. Phone for DR. MACK, owner. Boyle 588; A1849. •

FOR SALE—I HAVE FOR SALE ONE OF the best 6 year old brown mares for solicitor or hard driving in town. One roan horse, weight 1150 pounds, 8 years old, for delivery. One brown horse, weighs 1150 pounds, $85. 2 brood mares cheap. 811 EAST 5TH ST. 22

FOR SALE — MY HANDSOME BROWN combination horse, nice driver and fine in saddle; he will trot, pace and single-foot, gentle and safe for lady; he is 6 years, 1100 lbs., trim built and cheap at $150; this is no plug. MR. WALLACE, rear 719 S. Hill. 22

FOR SALE—RANCH MARE, WEIGHT 1100 lbs., 9 years old, sound and gentle, work single and double, been used for ranch work; price $75; also 2-seated spring wagon and harness, $15; must sell today. 1708 S. Main st. W. WEBB. 22

FOR SALE—NICE BAY MARE, BLOCKY built, weight 1000 lbs., 7 years old, good driver and sound, city broke, stand with weight; also buggy and harness; must be sold today. Call this morning. 319 E. 16TH ST. 22

FOR SALE—ONE FINE GRAY BUGGY, surrey or work mare, can be seen at GEORGE DRIDENS, corner Vernon and Western ave., weight 1370 lbs. J. D. JACOBIE, corner 45th and Cypress sts., owner. 28

FOR SALE — A LIGHT, FAST HORSE, price $55; must sell. Address ANTONE SOETHOUT, Hollywood Nursery, Sunset blvd. and Gardner st., Hollywood, Cal. Take Hollywood car, which stops at the nursery. 25

WANTED — EXPERIENCED DAIRYMAN, with about 50 good cows to go on Imperial Valley ranch on shares; have 140 acres alfalfa with about 80 brood sows, good deal to good man. Address R, box 92, TIMES OFFICE. •

FOR SALE—FRESH BROWN JERSEY, 3 years old, 4½ gallons, 7 per cent. milk; is a beauty and pet. ROSEDALE STOCK FARM, take Grand ave. West 48th st. car to Normandie, first house south of car. 24

FOR SALE—GOOD WORK TEAM, WEIGHT 2400, true to pull either single or as team, in good condition, just out of hard work; will sell cheap to sell quick; also one small mare, very cheap. 210 W. 9TH ST. 27

FOR SALE—$75; ONE GENTLE GOOD driver, 1000-lb. mare, a fine roadster and well worth $125, but I am compelled to sell on account of sickness. Ask for the lawyer's horse. 1311 N. MAIN. 24

FOR SALE—CHEAP, SPAN MULES, 1000 lbs. each, good for ranch or camping, in good order; would trade for cows or good horse. 3720 TEMPLE. Car to end, first house west. 22

FOR SALE—SORREL MARE, WEIGHT 1000 lbs., 9 years old; work any place and sound, city broke; light spring wagon and harness; outfit $80 if taken today. Call at 1704 SOUTH MAIN ST. 22

FOR SALE—A GOOD DRIVING MARE, 5 years old; also rubber-tire buggy and harness; will sell cheap; must be sold at once. Call for the Thompson horse, in rear of 819 S. HILL. 23

FOR SALE — $250; HANDSOME BAY horse, city wise, good buggy and harness; will meet you at any time with horse for inspection. Address E, box 40, TIMES OFFICE. 25

FOR SALE—JUST ARRIVED, CARLOAD good work mules, 1000 to 1200 pounds, 4 to 8 years old; sound, good condition, good work horse, 4 years, 1200 pounds. 547 NEW HIGH ST. 23

FOR SALE—TEAM 3000 LB. HORSES, GOOD for ranch or sand hauling. 612 E. 7TH ST. 24

LIVE STOCK FOR SALE—
Poultry, Birds, Dogs, Etc.

FOR SALE—SCOTCH COLLIE PUPPIES, with pedigree, 2 months old, from strains owned by George Albers and Arthur Letts; none better, $10 and $15. Address E. K. FREEMAN, Compton, Cal. Phone Home 254. 22

FOR SALE—70 PAIR CLASS THOROUGH-

FOR SALE — YOUNG CHICKENS AND thoroughbred eggs for setting at summer rates. RED FEATHER POULTRY FARM, Huntington Park. Phone Home B9569. •

FOR SALE—SNAP; 65 PECAN DUCKS, 3½ months old; will be laying in 2 to 2½ months if handled right; $6.50 per dozen; special price on the lot. KLONINGER BROS. CO., 838 S. Main. 22

FOR SALE—120 PAIR HOMER PIGEONS, none better, worth $1 pair, but will sell for much less; all or part. This is a snap. 1369 E. 22ND ST. Phone South 5776. 25

FOR SALE—AUG. 1ST WE OPEN NEW poultry supply and seed store. 636 S. Main, below Huntington Bldg. S. H. CHURCH. •

FOR SALE—FIRST-CLASS ST. BARNARD pup, 4 months old; if interested call at 917 S. HILL ST., barn in rear. 23

FOR SALE—PIT GAMES, $3 PER PAIR. 2050 WINTER ST. 22

LIVE STOCK WANTED—
Of Various Kinds.

WANTED—TO BUY, A GOOD RANCH team, with or without wagon and harness; must be sound and good pullers; about 1350 each, on 12 months' time. Address G, box 15, TIMES OFFICE. 22

WANTED — ONE OR TWO HORSES FOR their keep, 1 to 3 months; can use harness and buggy or light wagon; best care; light service; responsible. Address E, box 31, TIMES OFFICE. 23

WANTED—TO BUY 20 HEAD OF HORSES or mares weighing from 1050 to 1200 lbs., from 5 to 9 years old. EMPIRE LAUNDRY STABLES, 225 S. San Pedro st. A5514. 25

WANTED—TO PURCHASE DELIVERY horse, about 1000 lbs.; must be safe, sound, gentle and reasonable in price. WEST SIDE GROCERY CO., 1426 W. Pico. 22

WANTED—4 GOOD WORK MARES, 4 TO 9 years old; must be safe, sound, true pullers; also harness and wagon; give price. 640 ELM AVE., Long Beach, Cal. 26

WANTED—TO BUY GOOD FAMILY HORSE suitable for lady to drive; will also buy a buggy and harness if suitable. Inquire at 1137 E. 11TH ST. 22

WANTED—TO BUY, 12 WHITE LEGHORN pullets, 4 or 5 months old; also 12 Black Minorca pullets, 4 or 5 months old. Phone WEST 1183. 22

WANTED—TO HIRE TEAM GOOD HORSES for general ranch work and driving, near Los Angeles. Address E, box 32, TIMES OFFICE. 23

WANTED—TO HIRE A GOOD HORSE FOR a month or two in the country near Los Angeles; good care and good feed. Call TEMPLE 1008. 22

WANTED—WILL TRADE YOU CLEAR lot for good driving horse. H. L. MILLER & CO., 414 W. 7th st. 27

WANTED—YOUNG TEAM HORSES; STATE price and particulars. Address G, box 38, TIMES OFFICE. 25

LIVE STOCK EXCHANGE—
What Have You?

FOR EXCHANGE — 5-ROOM COTTAGE, price $900, $300 mortgage; want cheap span of mules, wagon and carriage for equity. PHONE E2581. 26

LOST, FOUND, STRAYED—
And Stolen.

LOST—LADY'S GOLD BRACELET. FINDer please return to 1203 INGRAHAM ST. and receive reward. 22

LOST—BRINDLE BULL TERRIER. REturn to 2715 SEVERANCE ST. Reward. 22

LOST—SUNDAY EVENING, A GOLD CUFF pin, 3 pearls; reward. PHONE B4177. 22

LOST, FOUND, STRAYED…
And Stolen.

LOST—LADY'S GOLD OPEN FACE … with man's gold chain and … gold locket containing hair … sake; lost between Jackson … Finder send to 122 D ST., … DINO. $100 reward. No questions …

LOST—ON ROAD, BETWEEN … and Broadway and Santa Monica … ice, small black purse, containing … uin; antique setting and … er will please return to 704 … or phone A8234.

LOST — IN LONG BEACH … gold watch, with black … locket with big G on it. Finder … turn to me and receive reward. … GOODWIN, 300 W. First st., Los …

LOST—WEDNESDAY, AUGUST … tween Salt Lake Oil Fields and … 6-inch under reamer, (oil well …) please notify SALT LAKE OIL CO. … 1481; Home Ex. 2556.

LOST—MONDAY, AUGUST … of Ocean Park bath-house, … containg 3 diamond rings; … $5 or $6. Return 158 N. MAIN ST., … geles. Reward.

LOST—BLACK SILK JACKET … with white, cord trimmed, between … and Fourth sts., on Broadway, … notify L. B. MUNGER, … ward.

LOST—REWARD FOR THE … gold stone pin, set with … and blue, with back of … lost Saturday night, to 1718 …

LOST—ON 208 MERCANTILE PLACE … on Pico Heights car to Figueroa … shape diamond stick pin; … returned to L. A. BELL, …

LOST — TUESDAY MORNING … hunting-case gold watch, … cover and name in back. … 455 S. BROADWAY, and receive reward.

LOST — AUTOMOBILE … from machine at Windward ave. … $5 reward if returned to E. G. … N. Los Angeles st., Los Angeles.

LOST—SATURDAY, AUG. … on West Adams car, a black … scarf. Finder liberally rewarded. MRS. BORGLUM, Sierra Madre.

LOST — HOUSE KEY, … trunk; keys attached … strap. Reward. Address E, box … OFFICE.

LOST—GOLD BROOCH SET WITH … and one small diamond. … 221 BRYSON BLDG. Liberal reward.

STRAYED—FROM CAHUENGA PASS … 18, brown mare, 1000 lbs., … tify C. E. WOOD, Compton. …

LOST—BULL TERRIER PUP, … die; white collar around … tus. Return 2822 HARVARD …

LOST—FROM CONVERSE DAIRY, … Robinson, night of the 18th, … sey cow, dry; charges paid for return.

LOST—LADY WHO PICKED UP … salesroom of L. A. Ostrich Farm, … return same to SALESROOM.

LOST — AUGUST 21, A STARTING … for an automobile. Please return and … MIMOSA ST., and receive reward.

LOST—SMALL GOLD PIN WITH … setting; Chi Omega Fraternity … 1930 BURLINGTON AVE.

LOST—A LADY'S GOLD WATCH … call at 727 W. SIXTH ST. … and pay charges.

MINING—
And Assaying

DEMONSTRATION PLANT … Co. have removed from … chased property on spur track … complete plant for crushing, … and concentrating ores … be glad to see old and new … ready for business, about … E. Main car for 707 ANTONIA …

WANTED—TO MEET BONA FIDE … who is able and willing to … group of high grade copper … Yerington District, Nevada. … most all stock. Title A1. … producers. Come quick. Address … TIMES OFFICE.

WANTED—FEW MORE … plete syndicate to … now in operation. Call … and gold from clean-up; … tunity; don't delay, … BRYSON BLK.

WANTED—A GREAT PRODUCING … erty, either gold, silver, … for a prompt buyer; … wish authority to sell. … 620 L. A. Trust Bldg. …

FOR SALE — … land in Virgin River … bought reasonable. … HELLMAN BLDG. …

DON'T FORGET … work; am open to … tracts. J. L. … Bldg., Home E2241.

ASSAYING, ANALYTICAL WORK … ments, water, etc. … free. BAVERSTOCK & …

IRVING & CO., GOLD … sayers, cash for bullion …

ASSAYING—

IRVING & CO., GOLD … sayers, cash for bullion. …

PHYSICIANS—
With Offices and …

DR. CARTER'S MONTHLY … never fails to relieve … monthly irregularities … POSITIVELY GUARANTEED … not to injure the most … dies are cordially invited … FREE OF CHARGE … sician of 25 years' experience … monthly irregularities … life, cancer and all … woman by improved … sorting to painful and … Ladies wishing to remain … PERSONAL CARE will be … private home, supplied … and every convenience … fort of patients. … assured expectant mothers … and strictly confidential … p.m. Sundays 10 to 12 a.m. … CARTER, 204 Mercantile … Spring st. Home phone …

DR. HOWARD, WOMEN'S SPECIALIST … female troubles, irregularities … cases peculiar to women, … less methods; cure guaranteed … fee $10, consultation free; … ful experience. Ladies who … cured by treatment elsewhere … success assured. No drugs … tions. Hours 10-4. 521 S. FIGUEROA …

DR. EADS—SPECIALIST … in all Nervous and Chronic Diseases … Rheumatism, Functional Weakness … Specific Blood Poison … system is made entirely free … A trial will convince the most … S. Broadway. Phone A4…

DR. ALICE RICKERT, LADIES' … ist, graduate of Hydrotherapeutic … Berlin; female disorders or … mediate relief under guarantee; … finement; strictly confidential … ed; hours 10 to 5 p.m. …

DR. HAIGH, FORMERLY WOMAN'S … pital, Manchester, England, … treats chronic and incurable … piles, varicocele, cancer and … and irregularities. 309 BYRNE BLDG. … and Broadway.

DR. SOMERS, SPECIALIST DISEASES … irregularities of women, nervous … diseases of either sex; 26 years' … 214 CURRIER BLDG., … tween Spring and Broadway.

MRS. BERTHA HAUSLER, … graduated midwife, 22 years' … vate home for ladies before and … finement; strictly confidential. … Near San Pedro st. Phone South …

MRS. WOOD, TRAINED NURSE, … specialist, 15 years' experience … references. 341½ S. SPRING ST. …

CONSOLATION DOCTORS, … ST.; console and cure sick … Investigate; may prolong your life.

JULIAN MACRAE, ELECTRICIAN, … tal and nervous diseases. … JAMES PARK. Home …

A. A. CASWELL, MENTAL HEALER, … 638 S. GRAND. Open half …

DR. BAHRENBURG, DISEASES OF … en, skin and private diseases. …

DR. PRITCHARD, RECTAL, FEMALE … chronic diseases. 425½ S. SPRING …

DR. TAYLOR, LADIES' SPECIALIST … obstetrics, over Belasco Theater, …

WOMAN SPECIALIST FOR WOMEN … KATE BRITZ. 212 S. Broadway.

OIL PROPERTY—

OIL LANDS IN SANTA MARIA … 295 acres, close to producing … Palmer Co.) which … acre. Price $225 … quire MARY E. … pamu st., Santa Barbara, Cal. … 1736.

FOR SALE — COMPLETE … drilling rig, two new cables, … casing, several hundred feet … the most complete rig … money. For further … L. HOUSER, Acton, Cal.

FOR SALE — COMPLETE … drilling rig, … casing, several … the most complete … money. For further … L. HOUSER, Acton, Cal.

Classified Liners.

MUSICAL INSTRUCTION—

MME. M. A. ARMOND, [illegible] with best masters in New York, Paris and Milan.) Vocal instruction in all its branches. Special attention to voice placement in singing and advanced. Repertoire for opera, concert, church in Italian, French, German and English. Also acquisition of foreign accent.) Classes forming for grand and light opera. Style, pose, technique, sight singing. Diction and interpretation—Lieder. For professionals and amateurs taught fully at $1 per lesson. (20 lessons payable in advance.) Also talented pupils without means taught free of charge. MME. M. A. ARMOND, Dramatic soprano, Studio Bldg., 324 S. Hope st. Phone Home B3180.

ELOCUTION IN VOICE CULTURE, HAS your voice been multiplied instead of cultivated? If so I will tell you where the fault lies and point out how easily it can be corrected. I will try your voice, explain my system of voice production, giving you a demonstration of proper breathing vibration and position (whether in singing or speaking.) free of charge. Lessons any morning, between 11 and 12 o'clock, till I secure more suitable quarters. MRS. H. CARR, Parlor A, Hotel Lankershim, Sixth and Hill sts.

NEW SCHOOL OF SINGING— SIGNOR BUZZI, Director. Voice—Young and ambitious person who can read music at first sight, as accompanist on piano, or in exchange for vocal lessons. 705 Wright & Callender Bldg. Phone Home E1030, Temple 22

INSTRUCTION, PIANO OR ORGAN; LESsons at my home or home of pupil; best references as to teaching ability. Address MISS [illegible] W. E. Grand. Tel. A2603. 23

EDUCATIONAL—

Schools, Colleges, Private Tuition

STENOGRAPHY! Salt Lake Railway and Telegraph Institute teaches you everything pertaining to railroading, using the books and blanks used by railroads, express and commercial companies. Day and night sessions. Enter any time. 221 SO. HILL ST.

EXPERT—A GREAT PRODUCING PROPerty (either gold, silver, lead, copper or zinc), wants buyer; do not ask option, but authority to sell. M. L. WICKS, Suite 1 Angeles Trust Bldg., 2nd and Spring. 22

PIANO TUTOR, NORMAL SCHOOL graduate, takes advanced and lower-grade pupils; references. MRS. M. C. COLVER, Pasadena. Both phones. 24

EXCHANGE TUITION IN GRADE, high school or college preparatory work for [illegible] shorthand and bookkeeping. Address BOX 28, Alhambra, Cal. 22

PRIVATE TUTOR, COLLEGE TEACHER, now offering preparatory and lower-grade lessons; references. F. F. BRIGGS, Main 1044. Tel. A5083. 24

FRENCH LESSONS BY PARISIAN FRENCH graduate Paris University. Address G, box 7, TIMES OFFICE. 22

WANTED - JAPANESE STUDENT WANTS [illegible] teacher. Address E, box 125, TIMES OFFICE. 24

TYPEWRITERS—

Of Various Makes.

REBUILT TYPEWRITERS OF [illegible] MAKE WORK LIKE NEW for sale and rent; agents for the "LIGHT RUNNING [illegible]" Supplies in every make. Largest and oldest stock in Los Angeles. See us and save money. LOS ANGELES TYPEWRITER EXCHANGE, 128 S. Broadway. Main A5813. Sunset Main 3602.

TYPEWRITERS. ALL KINDS bought, sold, rented, expert repairing. TYPEWRITER EXCHANGE, removed from 344 S. Hill to 119 S. BROADWAY. Home [illegible]

WHY? IT WEARS. OLIVER VISIBLE TYPEWRITER, new [illegible]. The only Oliver agency in the city. 345 W. THIRD ST. Both phones—

MUSICAL INSTRUMENTS—

For Sale, Exchange or Wanted.

THE BIGGEST BARGAIN IN THE [illegible] finest new high-grade mahogany upright piano; [illegible] tone and in good condition; [illegible] will sell for $145 if taken this week. [illegible] PICO.

PIANO ON MONTHLY PAYments; will take motorcycle as part pay. [illegible] TIMES OFFICE.

FOR SALE — PIANO, CHEAP. OWNER [illegible]. Phone WEST 529.

PATENTS—

And Patent Agents.

EDWARD IVES BLAKESLEE, PATENT, trade and copyright soliciting and litigation; methods based on long practice in New York City. Connected by [illegible] and abroad. 204 MASON OPERA BLOCK, 122 S. Broadway, (opposite Chamber of Commerce.) Los Angeles. Phone [illegible]

PATENT AND TRADEMARK SOLICITING [illegible] TOWNSEND, LYON, HACKley & KNIGHT, 304 Merchants' Trust Bldg., 2nd and Broadway. Home A5191, Main 9129.

PATENT AGENCY—HAZARD & [illegible], oldest agency in So. Cal., founded 1886. 239 Citizens' Bank Bldg., Third and Spring sts. PATENT BOOK FREE.

E. S. BARNHAM GETS PATENTS, INVENtions protected; patent litigation; 25 years experience. 611 S. Main. Suite 434. Home A6284.

H. E. ROGERS, EX-EXAMINER U. S. Patent Office. Patents, 423 Byrne Bldg.

MACHINERY—

And Mechanical Arts.

FOR SALE—[illegible] H.P. condensing pump, [illegible] cost $1500. Our price $600. LOS ANGELES INVESTMENT CO., 257 South Hill st. A5124

FOR SALE—ELECTRIC MOTORS, 1-2, 4-2 and 1 h. p., 110-volt motors; also 5½-h. p. [illegible] cheap. DILLINGHAM MFG. CO., Barrdstomm. Phone Home [illegible] 2206.

FOR SALE—ONE 12x12 DUPLEX CLAYTON [illegible] compressor, cheap; is good as new. [illegible] 1st, TIMES OFFICE.

GOVERNMENT LANDS—

And Land Scrip.

FOR SALE—SPRING VALLEY LANDS. THE [illegible] of future cost, with an inexhaustible supply of pure water for irrigation, will soon be for settlement. Those wanting homes [illegible] reservations close to Los Angeles, [illegible] equal opportunity to register for [illegible] at WRIGHT'S GOVERNMENT LAND BUREAU, Wilcox Bldg. Southwest corner Second and Spring sts.

FOR RENT COLONY AND GET 160 [illegible] of this rich, level, government land, [illegible] of pure water, at 15 fee [illegible] this giving climate on earth; [illegible] the railroad and shipping point; this [illegible] valuable; get yours now. HOME [illegible] ASSOCIATION, 605 Chamber of [illegible]

WE CAN LOCATE YOU ON HOMESTEAD [illegible] open for 1907; this land is level, on [illegible] of railroad, plenty of water at [illegible] RIVER LAND & WATER [illegible] Chamber of Commerce Bldg. Home [illegible]

DETECTIVE AGENCIES—

And Detectives.

[illegible] DETECTIVE AGENCY WILL [illegible] all proper detective business individuals or corporations. Individuals or [illegible] special attention given to the examination of mines and mining stocks. Correspondents in all principal cities of the United States and Europe. Office, WILSON BLOCK, address ELMS, Western Union [illegible]

[illegible] THE ADDRESS OF PRIVATE [illegible] who well understands her [illegible] Address E, box 15, TIMES OFFICE. 22

[illegible] DETECTIVES, "24 HOURS A [illegible] 32 W. 3rd St. Home A6941, Main 9165.

ATTORNEYS—

And Counselors at Law.

[illegible] LAW AND COLLECTION [illegible] NO FEE WITHOUT SUCCESS. [illegible] FREE. ESTATES SETTLED, MARRIAGE LAWS, DAMAGE SUITS. [illegible] ATTORNEY AND NOTARY, [illegible] BLOCK, 4TH AND BROADWAY.

STORAGE—

All Sorts.

[illegible] SEPARATE IRON ROOMS, $2 [illegible] trunks, boxes, 25 to 50 cents. [illegible] vans when you move. [illegible] WAREHOUSE CO., 417 San Pedro. 325 S. Main. Phone Main 1117.

[illegible] VAN, TRUCK AND STORAGE [illegible] to and from 60 S. Spring st. R. S. [illegible] Main 115. Home F7834.

DRESSMAKING—

And Dressmakers.

[illegible] DRESSMAKER BY THE [illegible]

BOILERS—

And Boiler Works.

L. A. BOILER WORKS, MFRS. OF BOILers and tanks; special attention to repair work. 119 REDONDO ST. Tel. M. 2307. H. 1833.

CAL. BOILER WORKS, MANUFACTURERS of boilers and tanks. Repair work a specialty. 726 QUIERLOA ST. Home 1497, M. 2581.

MASSAGE.

And Other Baths.

EXPERT MASSAGE, LADIES' SPECIAList, physician; references. MRS. BAKER, 412 W. 7th st. 24

CHIROPODISTS—

Manicures and Hairdressers.

VACY STEER PLASTER HEALS SICK corns. Los Angeles, Cal. Druggist. 25c.

MILLIONS MELT AWAY.

BIG SLUMP OF HILL STOCKS.

ENORMOUS SHRINKAGE HAS WRECKED FORTUNES.

Decline in Northern Pacific and Great Northern Alone Has Been $460,000,000 Within a Year—Depreciation Has Nothing to Do With Actual Value of Properties.

[BY DIRECT WIRE TO THE TIMES.]

NEW YORK, Aug. 21.—[Exclusive Dispatch.] The stocks of the Hill lines show a depreciation in market value during the last year of more than $500,000,000. There has been no more spectacular development in the quotations of leading railroad issues than the decline in the Hill stocks.

The causes of the decline are to be found in speculative and financial reasons, rather than in any questions of railroad management. Mile for mile and share for share, the three Hill properties are worth at least as much as they ever were.

In the Northern Pacific and Great Northern alone, the decline has been nearly $460,000,000. This enormous shrinkage has practically wrecked more than one fortune and is said to have seriously crippled from further enterprise at the moment one of the most powerful financial coteries in the world.

FOREST FIRES.

FORESTS ABLAZE IN ADIRONDACKS.

RAIN ONLY HOPE OF ESCAPING GREAT DAMAGE.

Extensive Private Estates Threatened With Destruction by Advancing Walls of Flame—Wardens and Hundreds of Men Make Desperate Battle to Save Property.

[BY DIRECT WIRE TO THE TIMES.]

UTICA (N. Y.) Aug. 21.—[Exclusive Dispatch.] Unless rain descends upon the Adirondacks to check the spread of forest fires enormous damage will be done within the next few days. Many acres of valuable timber land have already been burned over, and the fires threaten the destruction of extensive private estates.

A fire is raging tonight at Independence River, on the Balsam flat, in Herkimer county, near the Lewis county line, on lands belonging to Mary L. Fisher. Another is raging at Red River, on the lands belonging to the Gould Paper Company of Lyons Falls.

The wardens of Inlet, Hamilton county, and of Webb, Herkimer county, are on the scene with a couple of hundred men, endeavoring to check the flames. Private properties of J. P. Morgan, Timothy L. Woodruff and Alfred G. Vanderbilt are directly in line of the Red River fire, and not more than eight miles distant.

TAFT AT LEXINGTON, KY.

Wires Secretary Garfield to Meet Him for Conference, Object of Which Is Unknown.

[BY THE ASSOCIATED PRESS—A.M.]

LEXINGTON (Ky.) Aug. 21.—Secretary Taft wired Secretary of Corporations Garfield to meet him for a conference here tonight, the object of which is unknown.

VISITS HIS BROTHER.

[BY THE ASSOCIATED PRESS—A.M.]

CINCINNATI (O.) Aug. 21.—Secretary Taft, after a quiet day at his brother's home, proceeded this afternoon to Lexington, Ky., where he will speak tomorrow.

Food Facts

Grape-Nuts

FOOD

A Body Balance

People hesitate at the statement that the famous food, Grape-Nuts, yields as much nourishment from one pound as can be absorbed by the system from ten pounds of meat, bread, wheat or oats. Ten pounds of meat might contain more nourishment than one pound of Grape-Nuts, but not in shape that the system will absorb as large a proportion of, as the body can take up from one pound of Grape-Nuts.

This food contains the selected parts of wheat and barley, which are prepared and by natural means predigested, transformed into a form of sugar, ready for immediate assimilation. People in all parts of the world testify to the value of Grape-Nuts.

A Missouri man says: "I have gained ten pounds on Grape-Nuts food. I can truly recommend it to thin people." He had been eating meat, bread, etc., right along, but there was no ten pounds of added flesh until Grape-Nuts food was used.

One curious feature regarding true health food is that its use will reduce the weight of a corpulent person with unhealthy flesh, and will add to the weight of a thin person not properly nourished. There is abundance of evidence to prove this.

Grape-Nuts balances the body in a condition of true health. Scientific selection of food elements makes Grape-Nuts good and valuable. Its delicious flavor and powerful nourishing properties have made friends that in turn have made Grape-Nuts famous. "There's a Reason." Read "The Road to Wellville," in packages.

SEEK MILLIONS FROM VIRGIN RIVER FIELD.

THE near-millionaires of the Los Angeles-Utah Oil Company came through with their ante yesterday in the form of a rig and machinery to sink the first well on their 5000 acres on the Virgin River in Southern Utah. A part of the money to pay for the rig was raised by selling stock, but most of it came from the pockets of Mayor Harper and members of his executive council.

Councilman Clampitt will assume personal charge of sinking the first well. Clampitt is an experienced oil driller; he operates in the field and not on the oil exchanges. "I am going to determine whether there is oil on our land in commercial quantity," said Clampitt yesterday. "I have put some money into this enterprise on the report of my brother, who visited the field and made a personal inspection. He knows oil land and his reports to me are favorable.

"The field may not be a Beaumont, and still prove a good steady producer. From the information received we can sink a well for $300 or less. On 160 acres we could place forty wells to advantage. I believe I am placing my money in no wild-cat speculation, but in a conservative investment."

Clampitt expects to leave with his rig and machinery for Virgin City not later than Monday. The Mayor and his associates held off for a few days for final reports. Last Saturday these came in the form of two experts sent into the territory by the Salt Lake Railroad. These experts made a favorable report on the oil field to the railway company. Later directors of the Los Angeles-Utah Company held a conference with Salt Lake officials. Clampitt leaves for the field with the assurance that if he finds oil in commercial quantities the Salt Lake will build a line into the field and help develop the territory.

Some of the members of the new oil company are working themselves almost to the point of nervous prostration; the stake for which they are playing fairly takes their breath away. Most of them have promised to reform and quit politics by way of penance if they strike oil in Utah.

The Salt Lake Railroad experts report that oil is but one of the many industries in the Virgin River country. A number of valuable coal deposits have been located there, as well as mines of gypsum and mica. Much of the land is arable, and the whole forms a fine grazing country. Colonies of Mormons are already pouring in from Utah to develop the agricultural resources of the district.

For six weeks more the near-millionaires must remain on the desert before they can hope for more than a glimpse of the promised land. If Clampitt fails to strike oil it will mean a hard winter for some of the lesser lights of the Mayor's executive council.

Carisa District.

The Associated Oil Company is about to begin drilling operations in the Carisa district, which lies about twenty miles west of Midway and Sunset, in Kern county.

ONE OF THE VIRGINS

FIRST WELL IN THE VIRGIN RIVER FIELD

Scenes in the Virgin River oil district, where Los Angeles people have made heavy investments.

FUR-FLYING PREDICTED.

HUGGED BY TWO, EMBARRASSED.

SOUTH PASADENA TALKS UNION WITH OTHER CITIES.

One Faction Favors Junction With Los Angeles and Another With Pasadena—Still Another Stands for Going It Alone—Contract for Carnegie Library Let.

[SPECIAL CORRESPONDENCE OF THE TIMES.]

SOUTH PASADENA, Aug. 21.—If the forecasting of a few who know the ins and outs of town politics proves correct, the mass meeting called for Friday night in the High School will furnish the taxpayers some excitement.

The ostensible object of the gathering is for the purpose of hearing the report of the committee of five appointed by the City Trustees to investigate the water resources of South Pasadena, with a view to providing better fire protection, but, according to one person in close touch with what goes on here, the occasion will be used for the beginning of a three-cornered fight between the three factions of the city for and against disincorporation.

As explained by this man, the larger part of the citizens of South Pasadena see the impossibility of trying to provide the town with the public improvements they want.

"It would tax us to death to try to secure these things for ourselves," he said. "We are already saddled with a school debt beyond all reason. For instance, our school tax is 81 cents, against 4 cents in Los Angeles. We have an $80,000 High School that we don't need and won't have pupils to fill for four years."

It is the intention of this group to work for disincorporation, and then ask to be taken into Los Angeles. There is another faction, not so large, that wants to have South Pasadena become a part of Pasadena. And those of the third, composed of the office holders and their ring, are ready to fight the proposition, tooth and toenail, and stand for a "South Pasadena, one and undivided."

Those of the first faction point out that the town has reached the point where it is neither city nor country. It cannot go forward, unassisted, they say, and the only hope is for South Pasadena to crawl under the protecting wing of one of the larger cities.

It is said that the report of the water committee Friday night will be to the effect that the idea of trying to develop water in the town is impracticable. This, according to the programme, will give an opportunity to the annexationists to throw the first bomb in the factional fireworks, and they will make the most of the situation to enforce their views.

DRAWING ARTISTS.

An art studio for the exhibition of the works of the local artist will be opened soon in one of the rustic cottages of Walker Jones in the Arroyo Verde. Miss Blanche Moore, the china painter, will make her home in the cottage with two other women artists. This picturesque bit of woodland is rapidly becoming colonized with people of artistic tendencies. A late comer is Franz Bischoff, the china artist, who is also famed for his water colors. He is building a fine residence, and studio on Pasadena avenue not very far from the Arroyo Verde center.

SOUTH PASADENA BRIEFS.

The contract for the Carnegie library was let yesterday to J. F. Atkinson for $9687. Work on the structure is to begin within a few days.

Mr. Van Patten of Santa Ana has come to South Pasadena to take the position of assistant to Supervising Principal George C. Busch of the public school. The latter fills the place made vacant by the death last year of Noble Harter, who had served as principal from the time the school opened until his last illness.

Mr. and Mrs. George Minier of Glendon Way have gone to Redondo for a few weeks.

Mr. and Mrs. F. G. High of Fremont avenue left Tuesday with their daughter, Helen, for Stanford to place her in the university. Mr. High is traveling general agent for the Chicago and Alton Railroad. Miss Helen is a bright girl and one of the most popular of the class that graduated last year from the High School.

J. G. Pierce sold a house and lot, No. 1128 Windsor Place, to H. J. Padan; consideration, $3600.

W. W. and N. B. Peck sold two lots fronting on Monterey Road and Elm avenue, to Mrs. Minnie L. Spencer of Los Angeles for a homesite; consideration $2400.

Peck Bros., through Washburn Bros., sold to Van Patten, a lot 50x122 feet on Monterey Road, for a homesite; consideration, $950.

POMONA.

POMONA, Aug. 21.—The old wooden buildings that have been a landmark for so many years on Thomas street between Second and Third streets, on the 65x120-foot lot purchased several months ago by the local Mutual Building and Loan Association, have been wrecked. The débris has been cleared away and work will be at once commenced upon the new brick structure of the Building and Loan Association, in which the Western Union Telegraph Company has also secured quarters. Plans are completed for a new two-story brick building also to be built on Thomas street, for Charles Weigle on the 30x65-foot lot he recently purchased of Messrs. Dreher & Meredith.

Scores of acres west and south of here have been planted to tomatoes, and an excellent crop for the canneries is assured.

Dr. and Mrs. Frank Garcelon have been spending a few days as guests of Mr. and Mrs. Stoddard Jess at their home on Harvard boulevard, Los Angeles.

Joseph Keenan, a former large property holder at Austin, Minn., is about to remove here, where he is now a property owner.

The club women belonging to the affiliated clubs of the city have bought the lot at the southeast corner of Holt avenue and Gibbs street, opposite the new Presbyterian Church, and will erect a handsome and commodious clubhouse thereon.

Pocket Bank and Fifty Cents Free.

Come to The Times Office today and you will be presented with a metal pocket savings bank of convenient size, and 50 cents in addition. The presentation is absolutely free.

DELLA FOX CRITICALLY ILL.

Has Appendicitis and Peritonitis and All Her Engagements Are Cancelled.

[BY DIRECT WIRE TO THE TIMES.]

PITTSBURGH (Pa.) Aug. 21.—[Exclusive Dispatch.] Della Fox, the comedienne, is seriously ill at the Hotel Lincoln. Tonight Dr. Samuel Milligan, who is attending her, declares that she may never again be able to appear on the stage.

Miss Fox is suffering from appendicitis and peritonitis, and this afternoon was forced to cancel her engagement at the Grand Operahouse, as well as all of her future engagements.

ZIONIST CONGRESS CLOSES.

Dr. David Wolfsohn Declares Jewish People Must Conquer the World.

[BY THE ASSOCIATED PRESS—P.M.]

THE HAGUE, Aug. 21.—The close today of the eighth International Zionist Congress, which has been in session in this city since August 14, was marked with great enthusiasm.

Dr. David Wolfsohn of Cologne delivered the closing speech. He said, among other things, that the Jewish people must yet conquer the world.

ARRIVE AT ELMERDORFF.

LEXINGTON (Ky.) Aug. 21.—[Exclusive Dispatch.] Secretary Taft arrived at Elmendorff, the home of fast horses, tonight, at 6 o'clock, and is being entertained by former Postmaster C. H. Berryman. He will open the Republican campaign here tomorrow and will deal with national problems in his speech.

Secretary Taft was given a hearty welcome at each station between Cincinnati and Lexington. He made a brief address at Paris.

RELEASED ON BOND.

SEATTLE, Aug. 21.—[Exclusive Dispatch.] Miss Maud Arndt, who was arrested on a charge of obtaining a note of $5000 from William Reed, a wealthy real estate dealer, at the point of a revolver, has been released on $5000 bail given by her father, Charles Arndt, and brother-in-law, C. F. W. Keller. Bail was first placed at $10,000, but later reduced. She still denies her guilt, asserting that she ordered Reed from her home at the point of a revolver because he insulted her, and declares her arrest is due to revenge.

Pastor (to widow:) And was your husband well prepared for his death? Widow: Oh, yes, he was insured in two offices.—[Secretor Blatter.

PERSISTENT HOUSE-BREAKER.

HOSPITAL BURGLAR FRIGHTENS NURSES.

A BURGLAR fled before four nurses whom he aroused about midnight in ransacking rooms in the Children's Hospital at Castelar and Alpine streets. Miss Amy M. Smith, superintendent, fired a shot as he leaped down the stairs. Before she could fire again he had leaped out through a window which he had opened by means of a "jimmy." The burglar secured nothing, although he searched several rooms in the nurses' apartments. He overlooked $5 in money which was in a small work basket on a table.

Miss Katherine Murphy was awakened and saw a moving object in the drakness. Reaching out her hand, she touched a man's face, and screamed. In an instant three nurses bounded from their rooms. The man ran down the hallway. When Miss Smith rushed out of her room at the head of the stairs she fired. The bullet barely missed the man's head as he fell to the landing below. Leaning over the banisters she tried to get another shot at him, but he had disappeared.

The shot aroused the children who are in the hospital wards. It required the attention of all the nurses to get them settled again.

The hospital has been entered four times within the last two weeks by probably the same man. About $10 in money was secured the first time and since then his efforts have proved futile. Each time the burglar has pried open a window in gaining an entrance.

Last Saturday night he entered Miss Margaret French's room and disturbed her. She got up but found nobody in the house. Going down stairs she discovered an open window. She closed the window and then awakened Miss Smith. The women went down stairs just in time to see the man go out of the window, which he had again opened. The police have his description and clew which may disclose his identity.

IN SEARCH FOR LOST CODE KEY.

CAPITALISTS SEND INVENTOR ON TRIP FOR HEALTH.

Physician, Nurse and Valet Accompany Man Who Perfected Cheap System of Sending Cable Messages, Then Forgot It When Injured in San Francisco Strike.

[BY DIRECT WIRE TO THE TIMES.]

SEATTLE, Aug. 21.—[Exclusive Dispatch.] Richard Wells, inventor, left Seattle tonight for Vancouver, guarded by a physician, nurse and valet, provided by eastern capitalists, who are giving him every opportunity to recall a code system once tried which would make the sending of messages by cable as cheap as writing a letter. Wells invented a code system which was tested by investors and showed that cable messages of a column's length could be epitomized to a few words. An attempt to steal his code led Wells and his advisors to destroy the key.

Then Wells went to San Francisco and was mixed up in a street car riot in that city and seriously injured. As a result of his injuries, his memory fails to recall the key to the code and, in the hope that he can regain it, eastern investors are providing him with every attendance on a trip for health. Three physicians attended him here.

MANSFIELD IS BETTER.

His Brother Hopeful That Actor Will in Time Recover Health and Return to Stage.

[BY THE ASSOCIATED PRESS—P.M.]

PLATTSBURG (N. Y.) Aug. 21.—Richard Mansfield today left this place for his summer place at New London, Ct. Mr. Mansfield denied himself absolutely to newspaper men and others but his brother, speaking for him, said:

"Mr. Mansfield is feeling somewhat better than when he arrived last month. He has not been out driving since the first day he arrived here because of the bad roads which are not fit for a person suffering from nervous prostration to ride over. He spends his time sitting on the piazza reading, smoking and dictating letters. He was on the piazza today. He is cheerful. eW are leaving tonight for New London, Ct. He may stay there until winter or he may stay there all winter, just as he feels. He has had no intention since he first realized that he was suffering from nervous prostration of acting this season. He resolved to take a full season's rest and he will certainly do so.

"I expect in time that he will regain his health completely and resume his work on the stage. His physician is in Montreal and has not seen him for nearly a week.

AVALON MAN DERANGED.

Three Officers Arrest Him at the Island Resort on a Charge of Insanity.

[SPECIAL CORRESPONDENCE OF THE TIMES.]

AVALON, Aug. 21.—After he had made a futile attempt to kill his wife, Officers Kinkaid, King and Carpenter yesterday arrested Allan Z. Mathewson, who, for several months has been mentally deranged and acting queerly about the island.

Yesterday Mathewson is alleged to have suddenly become violent and to have chased his wife from their home. A complaint, charging him with insanity, was sworn to before Justice Haven by G. W. Woodman. Officers arrived at Mathewson's cottage just after the wife's escape and promptly arrested him.

His brother, Paul Mathewson, who is a boat builder here, is highly respected. He is said to have done everything possible to restore his brother's reason, and the necessity of committing the unfortunate member of the family to an asylum is deplored by everyone.

Officers King and Carpenter yesterday took the deranged man to Los Angeles, where he will be examined for commitment.

STUNG BY FISH.

Stung by a fish is the latest to be dreaded calamity at Avalon.

While angling for albacore yesterday afternoon, Gilmore Sharp, a member of the Tuna and Light Tackle clubs here, was seriously stung by the venomous fin of a sculpin.

At this season of the year the sculpin's sharp fin is almost as poisonous as a rattlesnake. The point was stuck into Sharp's arm and the victim soon found that member badly swollen and almost useless.

Medical aid was sought, but the inflammation became serious, with the result that the angler now has his arm in a sling, and for sometime will be unable to use it.

There is but one similarly serious case on record, which occurred about the same season several years ago. At that time a Catalina boatman was stung by a sculpin so deadly that it caused him to fall over in the water fainting.

The sculpin is a brown-colored, ragged-finned big-head fish that attracts considerable attention at the aquarium by reason of its peculiar spots, and its shape, which make it at once both beautiful and freakish. It looks like a certain kind of moss covered rock and nature enables it to conceal itself by forming into groups where it plays 'possum, and remains so still during the presence of an enemy that it is readily mistaken for a pile of stone.

ALBACORE CATCHES.

The albacore, which for ten days have been swarming off Avalon in a vast school, yesterday scattered and are now being taken less numerously, although one boat yesterday brought in thirty-eight big ones. Among the Angelenos who have caught the largest within the past two days are: George E. Pillsbury, 23½ pounds; Hancock Banning, Jr., 20 pounds; Benjamin P. Weston, 24½ pounds; E. A. Weber, 20¼ pounds; E. R. Parmelee, 25½ pounds; A. F. Hubbard, 21 pounds; William H. Frost, 28 pounds; L. V. Brown, 21½ pounds; A. D. McLeod, 34½ pounds, winning the Tuna Club's silver button; W. D. Whelan, Jr., 34½ pounds; O. W. Morgan, 23 pounds; A. J. Martz, 28 pounds; L. J. Durnerin, 21½ pounds; Mrs. L. A. Durnerin, 28½ pounds; Robert Elliott, 23½ pounds; R. M. Walker, 28½ pounds; Thomas Rees, 24½ pounds. Among others were: H. G. Chaffee, Pasadena, 23½ pounds; C. A. C. Jeffcock, London, 31½ pounds; E. E. Postal, Memphis, 24 pounds; E. D. Dearing, Somerville, Mass., 24½ pounds; George E. Sykes, Rockville, Ct., 23 pounds; E. T. Noel, Nashville, Tenn., 24¾ pounds; Miss Florence Holmes, Salt Lake, 28¾ pounds.

One tuna was caught yesterday on heavy tackle weighing thirty-five pounds.

MRS. STOKES TO TRY TO SETTLE THE STRIKE.

[BY DIRECT WIRE TO THE TIMES.]

NEW YORK, Aug. 21.—[Exclusive Dispatch.] Mrs. Rose Pastor Stokes, wife of J. G. Phelps Stokes, the millionaire philanthropist, will endeavor to reach the wives of the directors of the two telegraph companies, while National President Small and possibly United States Labor Commissioner Neill will be in New York Saturday to try and settle the telegraphers' strike.

It became known tonight that the Western Union and Postal companies would consent to having the strike settled, if they were not compelled to recognize the Commercial Telegraphers' Union. Mrs. Stokes thinks arbitration can be accomplished, through the wives of the directors of the two companies.

Mrs. Russell Sage, who owns an enormous block of Western Union stock, brought about the settlement of the first strike of the elevated railroad men years ago. She appealed to her husband, with the result that George Gould made peace with the men.

COMPANIES WILL NOT RECOGNIZE THE UNION.

[BY THE ASSOCIATED PRESS—P.M.]

CHICAGO, Aug. 21.—Every telegraph operator who went on strike two weeks ago must make individual application for reinstatement before he will be taken back. This policy of the companies was announced today, and means not only that there will be no union recognized, but that even a committee from the ranks of the strikers will not be treated with.

The Postal has prepared a form of contract every applicant is required to sign before given employment. The Western Union has not adopted any form of contract, but is requiring each operator to make application for work as an individual. The contract of the Postal company reads:

"I hereby agree if given employment by the Postal Telegraph Company to render full and faithful service at all times, refraining from all agitation and interference with the company's business, and I further agree that I will work carefully and well with every operator, be he or she union or non-union."

President Small of the telegraphers' union announced tonight that he would be in New York next Saturday.

WHITTIER.

WHITTIER, Aug. 21.—A jolly party of Knights of Pythias enjoyed a "fish bake" tonight. The bonitas and yellowtails served were caught yesterday by ten Knights, who chartered the launch "Tourist" and spent the day on the water. Thirty-two big fishes were pulled in, the only barracuda taken being caught by Hal Smith, the eight-year-old son of Will A. Smith. The members of the fishing party were Messrs. Cornell, Wardman, Wright, Smith, Uhrig, Humphrey, Trueblood, Edwards, Kendrick and Ross.

Fred Weed has been appointed principal of the Bailey-street school. Unusual interest attaches to the appointment as it was at this school that the new principal received his early education.

Friday, September 6, will be observed as "Whittier Day" at the encampment of the G.A.R. at Huntington Beach.

Mrs. Artillissa Dorland Clark is entertaining a dozen pretty maids of Pasadena, Los Angeles and Monrovia. One of the guests, Miss Cosette Dorland of Monrovia, is to be an October bride.

Miss Emelie Hadley, accompanied by her two nieces, Misses Marjorie Little and Mildred Hadley, went to Palo Alto Monday, where they will remain during the coming year, the nieces being students at Stanford.

Miss Lillian Bernice Londreth and Frank C. Crawford were married yesterday forenoon in Los Angeles. Both are well known here, and have many friends.

DRINKS TO DEATH'S DOOR.

BISBEE (Ariz.) Aug. 21.—A man by the name of McCaffery arrived in this city two or three weeks ago, and since then has been continually in a state of intoxication. He has been in jail several times, but has been able to pay his fine on each occasion. It is impossible to obtain accurate data as to his antecedents. Physicians state he will die within forty-eight hours. He has a brother in Bakersfield.

Activity at Whittier.

With a reported total production of 140,000 barrels a month from the Whittier field, and a good demand for the product, drilling operations continue to be active. Three wells were finished during the past month, and additional ones are to be drilled.

The Whittier-Fillmore Oil Company has just completed a well at a depth of 1250 feet, and it is being pumped. It is intended, later on, to carry this well down much deeper.

THE CITY IN BRIEF

NEWS AND BUSINESS.

Patriotic Social.

Stanton Post and Corps, G.A.R. and W.R.C., are preparing to give a patriotic social Friday evening at No. 125½ South Spring street.

School Man's Rest.

As one of the diversions of his annual vacation, which begins today, Mark Keppel, County Superintendent of Schools, will attend the conference of the United Brethren Church at Oakland next week. He also will spend two or three weeks visiting relatives and friends in the San Joaquin and Sacramento valleys.

Still Dreaming?

"Dolly" Gray, a land owner in Imperial Valley, came to grief last night. He woke about 8 o'clock in a saloon on Main street, and claimed that he had been robbed. When he started to buy rounds of drinks yesterday morning, he says, he had a "roll" of $900. After falling into the hands of the police, he was taken to the Police Station and booked for drunkenness. When searched, $32 in greenbacks were found in his pocket.

Gregory Goes East.

Miles S. Gregory, secretary of the Union League, left ysterday morning on his annual trip to Wisconsin and Missouri, where he has interests in timber lands. Incidentally, he will stop in Chicago and make an effort to sell his property there so that he may invest the capital in Los Angeles. He probably will visit the Jamestown Exposition and will stop at Richmond, Va., and his old home, Newark, O. He will be absent several weeks.

Starts for Europe.

J. H. Masters of Mellus Brothers & Co., left yesterday afternoon on an extended tour through Europe. Before sailing, Mr. Masters will pay a short visit to relatives in New York State. On his return he will travel through the South for the purpose of observing the cotton industry of the different States. L. R. Mellus has just returned from a trip up the Coast. While away he visited most of the important cities of the North.

Mrs. Keppel Bereaved.

Mark Keppel, County Superintendent of Schools, was advised yesterday of the death of his wife's father, Hanford Hubbard, at his home in Dunnigan, Yolo county. Mrs. Keppel, who went North last week, was with him when the end came. Mr. Hubbard, who was 70 years old, was a California pioneer, having come to this State in early youth with his parents. Three daughters in addition to Mrs. Keppel reside in Southern California, Mrs. William Brunk of Sherman, Mrs. J. B. Bray and Mrs. Ella Adams of Pasadena.

Caught in New Mexico.

Edward Merriman, wanted in Los Angeles on a grand larceny charge, was arrested yesterday in Albuquerque, N. M., and is being held until an officer arrives with extradition papers. Merriman was arrested upon information furnished in a telegram. Until last week he was employed by J. E. Hartsook, a photographer at No. 524½ South Broadway. Hartsook accused him of stealing a lens valued at $165, and swore out a warrant. The lens was found in Merriman's room, it is alleged.

BREVITIES.

$3.50 to $5 eyeglasses and spectacles for $1.50. Best A1 periscopic crystal lenses in a ten-year gold-filled frame correctly-fitted. We can save you 30 to 50 per cent. on your oculists' prescriptions. Two State registered opticians in attendance. Consultation free. Clark's Optical Parlors, 351 S. Spring st., opposite Hellman Bldg.

Ladies—You never have to pay more than $2 for the best shoes made, and the men need never pay over $2.50. I sell $3.50 to $6 sample shoes at these prices. I can fit all feet. I am located on the second floor of 414½ S. Broadway. Visit my store and be convinced. Sample Shoe Man Stark.

J. W. Frey has moved his stock of mantels, grates, tiles and andirons to his warerooms, corner Los Angeles and Twelfth streets, where can be seen the largest assortment of black and brass fireplace trimmings to be found in the United States.

Something new. Have you tried the jams which are made in the Southern California foothills? Pure fruit and cane sugar—nothing else. Ask your grocer for Phoenix Brand, Monrovia Preserves.

Dr. J. W. Jauch has resumed practice and located in rooms 314-315 in the Germain Building, South Spring st.

Furs, D. Bonoff, furrier, 212 S. B'way.

Horses pastured and fed, $5. Ex. 467.

Card of Thanks.

We desire to return heartfelt thanks to the many friends here and in Arizona for their love and sympathy, and for the many contributions of flowers, in their bereavement in the loss of their son, E. A. Varney, in Arizona.
M. A. VARNEY AND FAMILY.

In Memoriam of W. A. Harris.

A meeting of the Los Angeles Bar Association has been called by the president, to be held in courtroom of Department Five, Superior Court, Thursday morning at 9:45.
T. W. ROBINSON, Secretary.

Card of Thanks.

I wish to thank the friends and acquaintances for the sympathy shown and the beautiful floral offerings, in her late bereavement in the loss of her father, Peter Glasgow.
MAIDEE E. GLASGOW.

Card of Thanks.

We desire to thank our friends and neighbors for their sympathy and beautiful flowers during our recent bereavement.
MRS. CHRISTIAN PAULSON AND FAMILY.

WEST GATE LODGE, No. 335, F. & A. M., will confer the third degree this (Thursday) evening.
AUGUST WACKERBARTH, Secretary.

Funeral Notice.

Funeral of the late Mrs. Rice will be held at the residence of her daughter, Mrs. George J. Cote, No. 2916 Budlong avenue, Thursday, August 22, thence to St. Agnes Church, where solemn requiem mass will be celebrated at 7:30 a.m. Interment, St. Charles, Mo.

Connell Company, Funeral Directors,
No. 1951 South Grand avenue. Tel. Main 3455, F3455. Mrs. Connell in charge of women and children.

Los Angeles Transfer Co., 751-3 S. Spring.
'Phones Main 49 or 249. Home Ex. 249. Will send messenger to your residence for checks and deliver baggage without extra charge.

Dexter Samson Co.,
Undertakers, 1132 S. Flower. Home F4589. Sunset 7555. Lady assistant. Private ambulance.

Pierce Bros. & Co., Undertakers,
810 S. Flower. Tel. M. 1827. Lady attendant.

Bresee Bros. Co., Undertakers,
855 South Figueroa. Private ambulance. Lady embalmer. Tel. M. 243. Home 52667.

Peck & Chase Co., Undertakers,
433 S. Hill. Both phones 61. Lady attendant.

Robert L. Garrett & Co., Undertakers.
Lady attendant. 1237 S. Flower. Ambulance.

Salt Lake Transfer Co., 217-19 East
First street, will check baggage at your residence to any point. Both phones Ex. 751.

Orr & Edwards Co., Funeral Directors,
N.E. corner Tenth and Flower streets. Main 65, Home F[illegible]. Private ambulance. Lady assistant.

OBJECTS OF PITY.

COURTROOM LIKE INSANE ASYLUM.

UNFORTUNATES RAVE, SCREAM AND SADLY IMPLORE.

Dignified Minister Listens in Perplexity to Testimony as to His Mental Condition While Unnerved Woman, Mad Japanese, Crazy German and an Imbecile Make Noises.

Department Two of the Superior Court, which had been silent since the beginning of the month, when Judge Rives began his vacation, rang with horrid noises yesterday.

While a dignified parson of the Presbyterian Church, Rev. James W. Stack, listened with polite perplexity to the testimony of witnesses regarding his alleged insanity, a Japanese boy writhed on the floor, frothing at the mouth and screaming; a woman, whose mind had become unbalanced by nervous disorders, wailed pitifully, cringing as she heard the screams and incoherently imploring her nurse to let her leave the room; a congenital imbecile chuckled an gibbered and a madman from Germany raved in three languages.

Rev. Mr. Stack paid not the slightest attention to the uproar, but gave the most courteous attention to Judge Bordwell. On request, he made a painful effort to remember where he lived, and when he had last occupied the pulpit, and other little matters which had passed from his dying memory.

"I am sorry," he murmured in pathetic apology, "but I can't remember."

An old friend of Mr. Stack, who had known him forty years ago in Bloomfield, Iowa, testified:

"I was married by him, judge, thirty-five years ago. His mind has been gradually failing ever since he came out here, in 1902. He began to forget words. He wanders away and gets lost."

Another witness testified that the benevolent-looking old gentleman had more than once attacked his wife and sought to choke her. According to the testimony, the minister, who displayed only quiet dignity in the courtroom, was a more dangerous maniac than some of those who raved while his examination was in progress. Mr. Stack was committed to Highland.

"Aha, my turn at last!" cried the German, August Ahrens, when called up to the table for examination. His hands were shackled before him, and he tugged constantly in a vain effort to get them loose.

Deputy Sheriff Hubbard stated that Ahrens was the most violent patient that had ever come to the County Hospital.

He raved incoherently during the examination, and could answer no question intelligently. He was committed.

The idiot was called, and asked if it was true, as he is said to have stated, that he has killed three Chinamen. He grinned and denied it. He was discharged, and his relatives advised to send him to a home for such as he, in Glen Ellen.

The Japanese boy, H. Kamaka, was carried to the table by Mr. Hubbard. He could not speak, but his lips moved jerkily. He gasped and hissed and rolled from the chair to the floor. Twice he was picked up, and then the judge said:

"Let him lie there. He seems more comfortable."

Kamaka was picked up on Commercial street a week ago. No one was found that knows him or where he came from. He has not eaten since his arrest, and, though only of average Japanese stature, he has lost twenty pounds in that time. He was committed.

As Judge Bordwell left Department Two, to take up some other of the manifold duties devolving on him in the absence of the other judges, he murmured:

"I shall have a vacation next month."

HOUSE'S POSTMASTER DEAD.

WASHINGTON, Aug. 21.—Postmaster McElroy, of the National House of Representatives, died at Delaware, O., today, aged 75.

FERRYBOAT FIREMEN STRIKE.

NEW YORK, Aug. 21.—Thirty firemen on the Long Island Railroad boats have struck for an increase in wages of $65 to $70 monthly. Traffic on these boats is badly hampered.

VITAL RECORD { BIRTHS. DEATHS. MARRIAGES. DIVORCE.

Deaths.

SCOTT. Tuesday, August 20, at 10 a.m., Deacon John C. Scott, in the 84th year of his age. Funeral Thursday, August 22, at 2 p.m., from his late residence, No. 1163 East Vernon avenue. Relatives and friends are invited.

KNOX. Entered into rest, August 20, at Gardena, Rev. Edward M. Knox, beloved husband of Ella E. Knox. Funeral from Peck & Chase undertaking parlors on Hill street, Thursday, 2 p.m. Friends invited. Interment, Rosedale Cemetery. (Long Beach, Cal., and Salt Lake City, Utah, papers please copy.)

ROBERTS. In this city, August 21, 1907, at No. 934 East Fifty-fourth street, Elizabeth Porter Roberts, aged 75 years.

HOYT. At Sawtelle, Tuesday morning, passed away Charlotte R. Hoyt, aged 77 years, a sister of John J. Elliott of Soldiers' Home, H. N. Elliott of Los Angeles and Mrs. T. A. Southworth of New York, and mother of Mrs. R. H. Burrows of Los Angeles, Mrs. George W. Turner of Fort Scott, Kan., C. C. Hoyt and W. S. Hoyt of Colorado Springs, Colo. Funeral Thursday, at 2 p.m., from the chapel of Pierce Bros. & Co., No. 810 South Flower street. Interment, Evergreen Cemetery.

ASPINWALL. In this city, August 21, 1907, Joseph Benjamin Aspinwall, beloved husband of Emilie T. Aspinwall. Private interment.

NEAL. At the residence of his mother, Mrs. Jauna A. Neal, No. 1214 West Twenty-ninth street, Thomas L., beloved husband of Elizabeth Atwill Neal. Funeral notice later.

Marriages.

DAVIS-THOMAS. Roy C. Davis, aged 25, a native of Nebraska, and Jessie P. Thomas, aged 23, a native of Michigan, both residents of Pasadena.

SQUIRE-PORTER. Francis E. Squire, aged 22, a native of Michigan and a resident of Downey, and Anna K. Porter, aged 19, a native of Iowa and a resident of Los Angeles.

FAUST-GROVE. George V. Faust, aged 29, a native of California, and Ethel M. Grove, aged 18, a native of Michigan, both residents of Los Angeles.

NIEMANN-KLAGES. Fritz Niemann, aged 23, a native of Texas, and Anna Klages, aged 21, a native of Texas, both residents of Los Angeles.

GREGG-HAWKINS. Jackson S. Gregg, aged 40, a native of Ohio and a resident of Pasadena, and Kate E. Hawkins, aged 36, a native of Minnesota and a resident of Los Angeles.

BISHOP-JUCKES. Arthur Bishop, aged 40, a native of England, and Dora F. Juckes, aged 38, a native of Missouri, both residents of Los Angeles.

LETTWICH-HALL. Jerry T. Lettwich, aged 40, a native of Iowa and a resident of Inglewood, and Laura D. Hall, aged 23, a native of Iowa and a resident of Los Angeles.

PRICE-MARTINEZ. James D. Price, aged 30, a native of Kansas, and Nellie H. Martinez, aged 22, a native of California, both residents of Pomona.

EVANS-CHASE. Jesse H. Evans, aged 30, a native of Colorado, and Bertha E. Chase, aged 24, a native of Colorado, both residents of Long Beach.

PORTER-MARTIN. Warren S. Porter, aged 24, a native of California, and Frances Martin, aged 29, a native of New York, both residents of Los Angeles.

MILLER-BROWN. Jacob H. Miller, aged 25, a native of Russia and a resident of Los Angeles, and Katherine Brown, aged 21, a native of Kansas and a resident of Long Beach.

CLOCKS REPAIRED

The quickest, surest and easiest way to put that clock into good time-keeping order is to 'phone for the Geneva clock-wagon, no extra charge, and our expert repairers will do the rest. Main 6418 or Home 3904.

GENEVA WATCH and ... OPTICAL CO.
305 South Broadway

APRICOT BRANDY

Peerless Brand—a brandy of exceedingly rare flavor; our own product, and pure.
$1 By the Bottle
SO. CALIFORNIA WINE CO.
Phones: Ex. 16: Main 332
618 So. Main St. 744 So. Spring St.

"SIEGEL'S—WOMEN'S—CHILDREN'S WEAR"
Myer Siegel & Co.
251-255 SOUTH BROADWAY

SPLENDID OFFERINGS ON
Women's Waists

Splendid is the opportunity to get a high grade waist at or about half price. Siegel's waists are admirable for style, fit and these values which are invincible, but more than that in this collection which is, in a word, bewildering.

Fine lawn and French mull waists, lingerie trimmed; colors white, pink, light blue, hello; $8.00, $8.50 and $9.00 bouses at... $4.65

Others at from $1.65 to $13.75.
Regularly worth $3.00 to $27.50.

Infants' Wear

Everything in infants' wear is displayed here to completeness, whether bib, bootee, bonnet, cloak, slip, sacque or imported hand-made sets; also toilet requisites, such as baskets, hampers, movable wash stands, portable bath tubs, etc.

Complete Outfits of 29 pieces $7.50.
35 pieces, $10 up.
Also sold in separate pieces.

"SIEGEL'S—WOMEN'S—CHILDREN'S WEAR"

GET READY NOW FOR FALL HUNTING

The Right Sort of High Top Shoes

Cummings quality in every pair of high-top shoes insures the sort of service you expect and real foot fitting shapes insures comfort. Can't make better high-top shoes than the kind we offer you. Both men and women will find just what they want in fall top footwear.

Cummings SHOE CO.
COR. FOURTH AND BROADWAY

Campers Find Maka-kake Makes Delicious Pancakes with No Trouble

Stop at the Big White Onyx Fountain today for a delicious, cooling Marshmallow Sundae—10c. So refreshing!
BOSWELL & NOYES,
Third and Broadway.

Special bargains in
Cloaks, Suits, Skirts and Waists
every day at
The Paris Cloak & Suit House
252 S. Broadway.

Centrally located, spacious and well ventilated, where thousands resort daily who enjoy fine music and superior eating is
Levy's Cafe
N. W. Corner Third and Main.

Have to Hurry!

This Sale is more than half over. Although the stock of Trouserings and Suitings have been pretty deeply cut into, still scores of choice patterns still remain. The stock cannot last very many more days, however. If you wait much longer you will have to take the leavings. So we urge you to take advantage of this

August Clearance Sale

and its offer to make to measure any $10 Trousering for $8.75—$9.00 Trousering for $7.75—$8.00 Trousering for $6.75—$7.00 Trousering for $5.75—$6.00 Trousering for $4.75—immediately!

BRAUER ....AND.... KROHN
Tailors to Men Who Know
128 South Spring St.
N.W. Cor. 5th and Spring
114½ South Main Street

J. W. Hellman,
161 N. Spring Street
224 New High Street
SELLS
Water Pipe
Sewer Pipe
Plumbing Material
And does Plumbers Work by contract or by the day.

IT KEEPS OUR TAILORS BUSY

SKILLED tailors and competent cutters will look after your order at Nicoll's.

We hold them and keep them busy during the warm months—by offering you a full suit and extra trousers—for the price of suit alone.

Suit and Extra Trousers $30 to $45.
NICOLL'S SPECIAL!
Blue Serge Suit and Trousers, $25.

During August we will include our medium weight Fall woolens—Suit and extra Trousers for price of suit alone.

Nicoll THE TAILOR
WILLIAM JERREMS' SONS.
350 SOUTH SPRING ST.

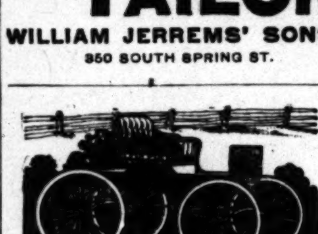

We have about 8 solicitors' buggies that we will sell cheap for cash. These are all high-grade vehicles and fully warranted. Take advantage of this and be one of the first to make a selection.

ADVANCE BUGGY CO.
SALESROOMS 380-6 SO. LOS ANGELES ST.
FACTORY 3000 CENTRAL AVE.

LADIES
$3.50, $4.00 and $5.00 shoes are selling for $2.00 a pair at the
MAGILL'S SAMPLE SHOE SHOP,
Permanently located Fifth floor Merchants' Trust Building, 207 South Broadway—Salesroom 503.

THE DAYLIGHT STORE. PHONES MAIN OR HOME 132
Jacoby Bros.
331-333-335 South Broadway.
"SOMETHING NEW EVERY DAY"

$2.50 Chamois Gloves $1.75
Washable chamois gloves in 16 or [illegible] button length; for a final clearing, Thursday $1.75.

Up to $25 Linen Suits "Just for Thursday" $5

It's the final parting with about 100 lace trimmed Eton and Lingerie Linen Suits—a few strictly tailored jacket suits in white, pink and blue. Most of them sold at $15.00, $19.50 and $24.50, but some of them higher and a few lower. They'll all go Thursday at

FIVE DOLLARS

See them in window. Come early. There's only a hundred of them—a hundred don't last long at Jacoby's.

An Irresistible Bargain

Table of Odd Undermuslin Garments. Choice at 75c

Values to $2.50—On Sale Thursday, Second Floor

Skirts, gowns, chemises, drawers and corset covers—a bunching of all our slightly soiled garments, without regard or consideration for former prices. Not a garment worth less than $1.00, and mostly $1.50 to $2.50. All on one big table at one small price........ 75c

Final Quick Clearance of Summer Millinery
The final, quick clearance of summer millinery. You can't miss this
About 300 trimmed hats, choice for 75c.
1000 untrimmed shapes, 25c.
Summer flowers, 5c.

TIMES ONLY 50c and 65c Habutai Silk 39c
A sale of black or pure white Habutai silk; full 27 inches wide; good weight and finish; regular 50c and 65c values, Thursday special, Silk Department, 39c a yard.

3 Linen Department Specials for 2 Days' Selling

7½c FRUIT NAPKINS 39c DOZ. Fringed damask fruit napkins with colored borders in blue, pink, red or yellow; 7½c value, Linen Department, 39c a dozen.

TWILLED CRASH $1.15 BOLT. 10 cases of fine bleached twilled crash; good weight; red border; 25 yards in bolt. Linen Department, $1.15 a bolt.

15c BATH TOWELS $1.19 DOZ. 20x38 Unbleached bath towels; [illegible] thread and good weight; [illegible] values, Linen Department $1.19 a doz.

Special Sale of Children's School Dresses

Many new Fall samples in the different lines, white and colored duck, madras, ginghams, chambray, novelty worsteds and plain cashmeres; one-piece and two-piece dresses:
39c for dresses worth 75c
95c for dresses worth $2.00
$1.45 for dresses worth $2.50
$1.95 for dresses worth $4.00

VILLE DE PARIS
317-325 So. Broadway — 314-322 So. Hill Street
A. FUSENOT CO.
LARGEST LINE OF Baskets IN CITY. In Basement.
Store closes every Saturday at 12:30 noon until September 15th.

Smart Wash Suits at Less Than Half Price

We just close our eyes to the beauty and original value of these fine suits and say—

Every Wash Suit Must Go Now

New fall goods are arriving and demanding the room occupied by these wash garments. So quick clearance is absolutely necessary. Today's values and savings will surely make brisk buying.

It's No Wonder We're Busy

JUMPER SUITS. Formerly sold at $5.00. Today at... $2.50. In white lawn with black line forming a smart check. Skirt made with deep-tucked flounce.

ALL WHITE SHIRT WAIST SUITS. Values in lot up to $6.50. Today at ..... $1.50. In white lawn or dotted swiss. Trimmed with lace tucking or embroidery. Tucked skirts.

SHIRT WAIST SUITS. White barred muslin with black pin dots; strictly tailor-made; $6.75 value at $3.50

LAWN SHIRT WAIST SUITS. White ground lawns with black figures; lace trimmed yoke and sleeves; $6.75 value at $3.50

WASHABLE COAT SUITS. Values to $18.50. Today at .... $7.50. White, blue, gray and fancy mixtures. In linen, poplin and grass linen.

Charcoal, Coke Blacksmith Coal
by the sack or car load, also
WOOD
KINDLING
Hay and Grain
Get Our Prices
CLARK :: BROS.
1249 S. Figueroa
Ex. 106 Main 7807

Did You Ever Have a BENNETT SHAMPOO?
If not, try one next time—you will be delighted with it. Our process is scientific, thorough, and never fails to satisfy the most exacting.
Bennett Toilet Parlors
N. E. Corner Fifth and Spring

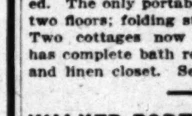

For a Home, For Mining Camps, For Summer Resorts For Health

This is the ideal cottage for health and comfort. Must be seen to be appreciated. The only portable house made having two floors; folding stairway, folding beds. Two cottages now on exhibition. One has complete bath room and large clothes and linen closet. See them today.

WALKER PORTABLE COTTAGE
1322 South Grand Avenue
Take Pico or Grand Ave car and get off corner Pico and Grand Ave.

UNIQUE
Cloak and Suit House
245 South Broadway

SCOTCH TAILORS
Suits to Order $15
330 So. Spring St.

Picture Framing
ARTISTS MATERIALS
Sanborn, Vail & Co.
357 So. Broadway

If you like a dead, flat water you won't [illegible]
Orange (County) Mineral Table Water
for it contains lithia, (for rheumatism) [illegible] mine, (for nerves) iron, (for blood) [illegible] of soda, (for liver) with magnesia [illegible] els)—Cures constipation. [illegible] gal. 40c.

Out-of-town Customers
Order Your Wines and Liquors by MAIL.
Old Plantation Distilling Co.
108 South Broadway, Los Angeles.

McBurney's
Kidney, Bladder and Rheumatism Cure
ONE BOTTLE CURES
Prepaid $1.50. All druggists. Send 25c in 2 cent stamps to W. F. McBURNEY, 2007 VERMONT AVE. For a sample bottle.

J.P. Those suffering from [illegible] marvelous results. [illegible] rejuvenating, vitalizing [illegible] before been offered. [illegible] package only on receipt of [illegible] Made by its originators [illegible] prietors Hood's Sarsaparilla.

Editorial Section.
16 LOCAL SHEET: 14 PAGES

Los Angeles Daily Times

California del Sur.
CITY AND COUNTRY.

57TH YEAR. THURSDAY MORNING, AUGUST 22, 1907. On All News Stands, Trains and Streets. 5 CENTS

H. B. Blackstone Co.
310-320-322 S. BROADWAY DRY GOODS PHONES EX. 255 M. 255

...Side of Broadway Between Third and Fourth Sts.

...west ...les in Corset Covers

...we show for the first time a brand new line of cor... covers. Prettiest, daintiest looking garments we've ...shown. Workmanship and trimmings in perfect ...ng with the fine materials of which they are made. ...ic and nainsook covers tastefully trimmed with the ...of laces and embroidery, tucks, beading and ribbons. ...ments are so broad, and all are so unusually pret... ...attempted descriptions fail to give one even an ...of the exhibit. See them today while the showing's ...ete. Prices range from

$10.00 on down to as little as 25c

Aprons at Little Prices

...lawn, gingham and percale aprons. Every style from the ...kitchen apron to the daintiest of lace, embroidery or ruffle ...affairs of sheer white lawns.

...Chemistry class or artists' aprons of the best grade of ging... full length, cut amply large and roomy, snap fasteners at ...and back, pocket, etc. ...value, each..... $1.00

...bib aprons of a nice quality lawn, neatly finished with ...and embroidery. Material would cost as ...we ask for the finished article. Each..... 50c

...aprons of white lawn especially for use in ...class. Each..... 25c

(Third Floor.)

...Needlework Lessons

...minute too early to begin planning your holiday fancy ...Christmas will be here before you know it. Lessons in ...each of Art Needlecraft are given each day, between ...and 11:30 by competent instructors. Better join the class ...and pick up some of the many new ideas and suggestions ...to offer. No expense beyond the price of materials ...use. We handle a complete assortment of the cele... ...Yarns," also show hundreds of articles fashioned ...which our patrons are free to copy.

The Victor Victrola
Hear It Today

...New $200 Style—Ship... Just Arrived—Others on the way

THOSE WHO HAVE BEEN WAITING CAN NOW GET IMMEDIATE DELIVERY.....

...Victrola is a Victor Talking Machine ...horn feature eliminated, and the ...records and other equipment en... in a beautiful cabinet—a thing of orna... to the home.

TALKING MACHINES
All Leading Makes

...Edison, Columbia and Zonophone Talking Machines—$10, $25, ...$50, $75, $100 and $200. Records 35c, 60c, 75c, $1.00 and ...MACHINE AND 12 RECORDS delivered in your home by ...DOWN—balance $1.00 to $2.00 a week, at your convenience.

...Recital Today. Don't fail to hear it. Bring your friends. Cecilian Recital Tomorrow (Friday) Afternoon. Everybody invited.

GEO. J. BIRKEL COMPANY
Steinway, Cecilian and Victor Dealers
345-347 SOUTH SPRING STREET

Geo. P. Taylor Tailor and Haberdasher

MEN'S Shirts, perfect in fit and workmanship, made to your measure in our own factory. A choice line of exclusive summer fabrics here for your inspection.

No. 525 So. Broadway, New Taylor Building
Men's Tailoring, Second Floor Ladies' Tailoring, Third Floor

...speare Beach! Shakespeare Beach!

GET THE HABIT! OWN SOMETHING!
...many have done in the past three weeks.

LAST CALL! LAST CALL!
...days more will we give away these beautiful Shakespeare ...lots

Worth $400 to $500 for only
$150
10 PER CENT. CASH, BALANCE $5.00 PER MONTH.
Deeds and Titles by TITLE GUARANTEE & TRUST COMPANY

...lots over will be raised from $100 to $200 apiece. So get busy. ...Don't leave it for tomorrow. We must close out this account ...short time. Good electric car service. Water, gas, electric light ...poles on the tract.

...these are beach lots. Only two and three blocks from ...Pacific Ocean.

GET BUSY! DO IT NOW!

...at 4th and Hill streets. Redondo car via Playa del Rey. Get ...Shakespeare, Longfellow avenue. Agent on the ground to show you.

MAIN OFFICE.
FRANK B. ROMO
Equitable Trust & Improvement Co.
224-226-228 Mason Bldg., 4th and Broadway.

INTERURBAN RAILROADS.

WILL NOT RUN CARS INSIDE CITY LIMITS.

Threat of Pacific Electric Traffic Manager—Way to Avoid Prosecutions for Violating Fender Ordinance. Temporary Injunction Stops War.

"ALL Pacific Electric Interurban cars will stop at the city limits, if the Deputy District Attorney continues his interference with our traffic. Our attorneys have appealed to the Superior Court for an injunction restraining the city from arresting our employes until the legality of the fender ordinance can be passed upon. This move is not made out of any desire for reprisal or revenge. Simply to protect our traffic we shall order all our Interurban cars to stop at the city limits. Outbound passengers will transfer to trains waiting at the limits. Inbound passengers will be brought to the city limits. There transfers will be given to cars which are immune from police interference."—JOSEPH M'MILLAN, Traffic Manager of the Pacific Electric Railway.

Police interference was temporarily stopped last evening by an injunction issued by Judge Bordwell.

The consequence of McMillan's order is far-reaching. It means that all Long Beach, San Pedro, Santa Ana, Whittier, Watts, Garvanza, Pasadena, Mt. Lowe, Sierra Madre, Covina, Monrovia and Huntington Beach cars must be boarded at points outside the city limits. Passengers will be required to take local cars which are equipped with fenders and then transfer to the big coaches which run to the beaches and towns adjacent to this city. The inconvenience will be great. In many cases there are no city cars which could give direct connection. Much loss of time will follow the transfers. But Traffic Manager McMillan says that while he is very sorry for the public, he sees no other course to take if the prosecutions are continued or a permanent injunction is not granted.

"We are willing to put fenders on our interurban cars, if they are safe to operate," said McMillan. "But our engineers have convinced us that it is absolutely impossible to equip the big coaches with the prescribed fenders without endangering the lives of the passengers.

Fenderless cars of the Interurban line stopped at Sixth and Hill streets, where motormen and conductors were arrested. (Above) Manager Joseph M'Millan of the Huntington lines, who says he will stop all suburban cars at the city boundary if the present crusade is not suspended.

"We have given the subject careful study and thought. We have expressed our willingness to adopt any fender that would be safe from an operating standpoint. But a few politicians apparently see an opportunity to gain notoriety by prosecuting the officials and employés of this company. Their spectacular methods of arrest shows that it is a 'play to the gallery.'

"I cared little for my arrest. It will be the means of bringing the matter into the higher courts, where the legality of the ordinance can be tested. Our counsel inform us that the court has granted a temporary injunction, pending the hearing. But we are prepared to put it out of the power of the city officials and their prosecuting attrneys to further interfere with traffic by keeping all of the fenderless cars outside the city limits.

"Such a move will cause great inconvenience. This is unavoidable. Passengers will be put to great annoyance in reaching the cars to Pasadena and other interior points. The beach cars will be held on our private right of way, outside the city. But I wish the public to understand that this step is done for our own self-protection. When the city practically demands that we put death traps on our cars and endanger the lives of our passengers, we must do something in our own behalf. It is believed that an ordinance that legislates a mechanical impossibility is not legal. We know that the prescribed fenders cannot be placed with safety on our big coaches, which run at a high rate of speed for the rapid transportation of our patrons."

Traffic Manager McMillan said he had not taken this step until he had talked over the entire situation with Mr. Huntington. It was intimated that the spectacular arrests made by plain clothes policemen, acting under the orders of Deputy Dist-Atty. E. J. Fleming, might mean a revolution in Huntington's plans for this city.

"It seems rather hard," said the traffic manager, "after all our lines are equipped for the convenience of the public and millions of dollars have been poured into the finest system of electric railroads in the country, that the entire system can be disarranged at a word from a few officials who are looking for the applause of a certain class of people."

TWELVE CARMEN ARRESTED.

Deputy District Attorney Fleming took spectacular action yesterday in his campaign to enforce the street-car fender ordinance, and placed twelve carmen who were guilty of running fenderless cars through the streets under arrest. As fast as the men were arrested they were sent to the Police Station in charge of an officer, and were detained until they procured bail, which was placed at $100 in each case.

Fearing an injunction to restrain him from interfering with the companies, Fleming started in his work yesterday morning, and, accompanied by a squad of plain-clothes men, went after the carmen. He himself directed the movements of the officers.

The first move against the violators of the ordinance was made at First and Main streets yesterday morning, when a Pasadena car, unprovided with a fender, was stopped and the crew arrested. The men were taken from the platform and sent to the Police Station, where a charge of violating ordinance No. 14915 was placed against them. They at once communicated with the officials of the company, and the necessary bail money was furnished.

At the depot in the Huntington building the minions of the law again descended upon the luckless carmen and another arrest was made.

A rest was then taken until 3 o'clock in the afternoon, when Fleming and his men went to Fifth and Hill streets and turned their attention toward the cars of the Los Angeles Inter-Urban line. As the first fenderless car came along it was halted and the motorman was informed that he was under arrest. He was inclined to demur, but the officers insisted that they were in earnest, and he descended and gave himself up. The conductor was then taken into custody also.

It was some time before the company was able to send other men to move the cars, and a long line of rolling stock was soon tied up. The passengers alighted to see what was going on, and joined the crowd which was gathered about the arresting officers. Finally the company got the tracks cleared and the long-delayed cars were allowed to proceed without further molestation.

At Sixth and Hill streets a Tropico and Glendale car of the Pacific Electric Company was stopped. The crew was sent to police headquarters to join their fellows, and an officer was placed in charge of the car. By the time the officers reached Sixth street news of the arrests had been flashed about, and a large crowd gathered to watch the excitement.

TIED UP.

The car crew surrendered and went peaceably to the station. An inspector of the company soon arrived upon the scene, however, and attempted to move the stalled car. He was informed by Fleming that he might move the car if he saw fit, but that he would be placed under arrest if he did so. He admitted that he had no particular desire to be arrested, and joined the spectators on the curb.

Finally Fleming told him that he would allow the car to be moved if the inspector could get orders from his superiors. The man disappeared, and soon returned with orders from Traffic Manager McMillan to move the car.

(Continued on Seventh Page.)

TEACHER CROP FALLS SHORT.

State's Supply for Coming Term Below Demand and Local Schools Are Hit.

A shortage of school teachers threatens in California. Indications are that the supply will fall short of the demand by at least 200 at the opening of the schools next month.

The greatest difficulty is in the country districts. Most of the teachers want city schools. Reports received by County Superintendent Keppel indicate that the situation is serious in some sections. Los Angeles county will feel the pressure to a limited extent. It is thought, however, that very few schools in this vicinity will fail to open from this cause.

The greatest difficulty, locally, is to supply the school districts that are remote from the railroad, some of those in Antelope Valley, for instance.

An examination of applicants for certificates will be held next week at the offices of the county superintendent. There are about seventy-five applicants.

FUNDS FOR OWENS RIVER.

MARKETING OF WATER BONDS.

RATE PROBABLY TO BE FIXED AT FOUR PER CENT.

Subscription to Be Opened Here With Good Prospect That All of the Million-Dollar Issue Will Be Readily Taken by Los Angeles Institutions.

It is probable that the sale of the first issue of aqueduct bonds will soon be effected. It looks as though the whole installment of approximately $1,000,000 will be taken by local banks and financial institutions.

It is the hope of the Board of Water Commissioners and Attorney Mathews that the rate of interest will be fixed at 4 per cent., instead of at 4½ per cent., as was at first suggested.

The fact is that all previous issues of water and other bonds of the city of Los Angeles bear either 4 per cent. or less. These issues have been largely taken by outside capital. Although the first of the new issues probably will be bought at home, it remains for the city to market subsequent issues in the East and bring in new money. It would not be wise to serve notice on eastern bond-buyers that the city must pay a higher rate of interest in order to sell its bonds, or that home investors are to be favored above those of other parts of the country. Uniformity is desirable.

The new bonds will have attractive conditions. They will run from six to forty years, and offer a permanent investment of a gilt-edged character. While money is tight now, the pendulum will soon swing the other way, as is its invariable habit, and safe securities paying as high as 4 per cent. will be hard to get. A 4 per cent. Los Angeles bond will command a handsome premium two years hence.

It is thought probable that the $1,000,000 issue will be marketed here at par. Many bankers have advocated fixing the rate at 4½ per cent. and selling the bonds at a permium; but the reasons for a 4 per cent. rate commend themselves strongly to the managers of the aqueduct enterprise.

The city's credit is first-class in financial circles—the best on the Coast; and although high rates for money prevail at present, it is believed that the desirableness of the bonds will offset that state of affairs and insure the absorption of the bonds as soon as offered.

A subscription for the bonds will be opened within a few days. Local banks and financial institutions have already offered to take large quantities, and it is hoped that every institution of the sort in the city will subscribe.

It will be a great thing for Los Angeles to have the news go out to the financial world that the first of these big issues was taken up at once by our own banks, trust companies and capitalists.

FINE STEAMER COMING.

Pacific Coast Steamship Company's Fleet to Be Increased by Another Modern Vessel.

The sister ship to "The President" of the Pacific Coast Steamship Company, which beat the record of the battleship Oregon around the Horn, has started on a race from Baltimore to San Francisco to eclipse the record of the President.

August 7 there was an official trial at the Cramp yards in Philadelphia, of "The Governor," over 400 feet in length and of 5000 tonnage. After four days' trial she has started on a race around the Horn. She is due to arrive in San Francisco September 26 and the local officials of the company believe that she will keep her schedule.

When "The Governor" arrives and joins "The President," they will be the two largest vessels engaged in coastwise traffic on the Pacific.

DAILY STRAW VOTE.

A straw vote among the business men of Pasadena on the successor to President Roosevelt gave the following result:

Taft, 110.
Fairbanks, 12.
Hughes, 10.
La Follette, 10.
Foraker, 2.
Cortelyou, 1.

DEMOCRATS.

Bryan, 5.
Johnson, 3.

SEEK YE THE WIND.

HUNTING FOR LOST MONEY.

"Grand Old Man" Watson Has Turned on "Oily."

Tells How He Fraudulently Disposed of Goods.

Hits Creditor in Mouth and Is Knocked Down.

The "Grand Old Man" of "Oily" J. Watkins has turned against him; no longer does "Oily" receive the homage of beaming benevolent glances from behind the spectacles of Dr. C. P. V. Watson, but only gloomy frowns from under shaggy brows.

The "Grand Old Man" asserts under oath that "Oily" has fraudulently disposed of the personal property of the California Fruit Growers' Association and incidentally of about $60,000 of the "Grand Old Man's" cash.

Mournfully he told Justice Summerfield and Attorney H. H. Roser in the township court yesterday that Ollie J. Watkins had practically got everything in sight that he, the "Grand Old Man" didn't know where a dollar of it was. It was an exceedingly sad tale and would have brought tears to the eyes of all the combined creditors of the association, himself and "Oily" if they had been present.

Dr. Watson, who has been acquitted several times on charges of abortion, was given the opportunity of explaining how poor he has been made by the mad manipulations of the bad "Oily" through an examination in supplemental proceedings in behalf of eighteen poor workmen in Rialto, who secured judgment for $214.10 against the association for wages owed and which they could not collect.

Dr. Watson was exceedingly wroth against these poor men for getting this judgment, and stated that he was going to get the new receiver of the association, Fred D. Griffith, to have it set aside.

JUSTICE DONE.

On examination by Attorney Roser he told how he had been induced to identify himself with the association, how he had been made president and how he had been deposed to make room for some other man with money.

"But I'm a director yet, and I'm going to see justice done," said the "Grand Old Man," probably referring to setting aside the judgment for wages of the workmen in Rialto.

How Dr. Watson likes to see justice done is what happened to a creditor of the association recently who heard that the "Grand Old Man" had stated that he would try to make a satisfactory settlement of all the claims of those who had been bunkoed by the association and its slick manager.

Peter A. Gillen, once a prominent politician and member of the detective force of San Francisco, was one of the few believers in this grandiose declaration of the "Grand Old Man." He should have known better, but he hasn't been in Los Angeles long. He wandered out to the modest cottage of the Watsons at No. 2652 Fico street and hearded the "Grand Old Man" in his den.

"Doctor, I heard that you have said you would like to make a satisfactory settlement with the contract holders of the association, and I am one of them and would like to get my $100 back again," remarked Mr. Gillen, in a pleasant, nonchalant way.

But the doctor just flared up like a grand old volcano.

"Do you think I'd have anything to do with those curs up there?" cried the "Grand Old Man."

Biff!

The right fist of the "Grand Old Man" shot out and caught the unfortunate creditor in the mouth. But Mr. Gillen has been up against an earthquake or two in his time, besides being twelve years on the San Francisco police force, and he promptly countered with his left and the "Grand Old Man" went down, but Mr. Gillen went out. As Gillen walked over to take a car the "Grand Old Man" followed shaking his cane in a frenzy of rage, each shake being an exclamation point to the grand old curses which he yelled after him.

Thus was justice done in this particular case.

IN MILDER MOOD.

But in court yesterday the "Grand Old Man" was in a milder mood and even smiled in a genial way at Attorney Roser. "Come up to my house," he said to the attorney for the creditors, "and I'll give you all the information I can. I've got a lot of figures up there." But Mr. Roser did not accept the invitation with the same cordiality with which it was given.

In answer to questions Dr. Watson stated that he had been told in the first place that if he would "come into" the association he would be given a majority of the stock for $5000. He put up the $5000. After that he was elected president and was given 100 shares of stock which he still has, all the rest of the stock he signed over in blank to "Oily" J. Watkins and has never seen any of it since nor received a dollar back that he has put into the association.

"Every little while," remarked the doctor sadly, "they would come to me for money and I kept putting it up until about $20,000 of mine was invested in the association."

He told how he and "Oily" and other officers of the association had been arrested on Saturday night and so could not get bail. "We had to stay in the Salvation Army barracks on Temple street and were saved." On Monday Mrs. Watson, who is said to be worth $50,000 in her own right, came to their rescue and bailed out Watkins and Watson.

FRAUDULENT "OILY."

'As soon as Watkins was out," continued the doctor, "he hurried to Rialto and fraudulently gave a bill of sale for all the personal property of the association on the ground up there to Thomas Keefe, manager for the Fontana Development Company, which has offices in Room No. 530 of the I. W. Hellman building. All this personal property was fraudulently turned over to him."

This personal property consisted of live stock, hay, wood, tools and wagons. The doctor also intimated that some of it went to the married daughter of "Oily" J. Watkins.

Pinned down to answer what had become of the money he and others had paid into the coffers of the association, Dr. Watson, who has been christened the "Grand Old Man" by O. J. Watkins, stated that Watkins had gotten away with the money and that he had often seen him flash a big roll of bills before his arrest.

Attorney Roser will continue his efforts to locate enough property belonging to the association to raise the money for the payment of the wages of the workmen on the association's property and next week Thomas Keefe and Mrs. Peters, treasurer of the association, will be examined.

TOO OLD FOR FALLS.

Mrs. P. R. Clemmer, 60 years old, fell from a Belt Line car last night at Echo Park road and Temple street. Her left shoulder was sprained and a gash cut above her left eye. She also suffered a slight concussion of the brain. After being cared for at the Receiving Hospital, she was taken to her home, No. 1025 Lincoln street.

WILL RESIGN TO REMAIN.

Engineer Loder Refuses to Be Recalled from Los Angeles.

Engineer Arthur E. Loder, in charge of the Southern District of California roads for the Agricultural Department, will be recalled by the department about the middle of September. But Mr. Loder officially states that he will not return to Washington.

"I intend to resign my position with the Agricultural Department about the middle of September or the first of October," said Mr. Loder last night, "and will accept the position of chief engineer of the Los Angeles County Highway Commission."

Mr. Loder is one of the expert road engineers of the government and the reiteration of his intention to remain with Los Angeles in its crusade for good roads in spite of the announcement made in dispatches from Washington yesterday that he was to be recalled will add to the strength of the highway commission.

DARES DEATH TO BE FREE.

HANDCUFFED, LEAPS FROM SPEEDING TRAIN.

IN DESPERATION, John Fox, alias George Wagner, who is wanted in Suisun, Solano county, for grand larceny, jumped through a window of a rapidly-moving Southern Pacific train last night, about 100 miles north of Los Angeles, and escaped. Although handcuffed, he made the leap without injuring himself. Marshal Charles H. Downing of Suisun, who had Fox in custody, left the train five miles farther on and, after telegraphing to the Los Angeles police, began his pursuit.

About two hours after Fox escaped word was received from Downing that the man was still at large. It is believed that, with assistance, Fox filed the chain of the handcuffs and boarded a freight train for this city. Detectives are watching all incoming trains in the hope of apprehending him.

Downing left Los Angeles with his prisoner about 7 o'clock last night. They occupied the same seat in the smoking car. While Downing was enjoying a cigar and reading a newspaper, Fox quietly raised the window and leaped out. He rolled down a fifty-foot embankment, regained his feet, climbed over a fence and disappeared.

When the train was stopped, Downing hired a horse and began his hunt.

For more than a year, Fox had been wanted for the alleged stealing of a diamond and a watch from a woman. A reward of $100 was offered for his arrest. He is said to be an ex-convict.

Fox was arrested in Los Angeles on August 15 on suspicion and several days later it was learned that he was wanted for grand larceny.

PROTECTS HER CHILDREN.

THROWS RED PEPPER IN HUSBAND'S EYES.

IN GREAT pain, Charles Bittroff of No. 515 West Forty-second street, was found rolling on the floor of his house about 9 o'clock last night by the police. Red pepper had been thrown into his eyes. Mrs. Bittroff admitted that she had used it as a weapon to prevent her husband from assaulting herself and her children. Bittroff and his wife were both taken to the University Police Station. The man may lose sight of one of his eyes.

Bittroff went home drunk, according to his wife's story, and being in a bad temper, he began to abuse her and the children. He threatened to strike her and drive her out of the house. She sought refuge in the pantry, where he followed her. She grabbed a can containing red pepper and threw the contents in his face.

Mrs. Bittroff says she will not charge her husband with assault and battery, and will not testify against him.

THE PUBLIC SERVICE.

SUMMARY OF THE DAY.

Mayor Harper and the health board rallied to the support of Restaurant Inspector Schwegel yesterday by excommunicating former Inspector Sayle, his accuser.

City Chemist Miller reported yesterday that during the last two weeks he had found ninety-one samples of milk below standard; milk vendors have been fined and other cases are pending.

Lodging-house Inspector West has closed the Saratoga rooming-house on East Third street on a charge of violation of the State health laws.

Benjamin Carpenter, testifying in his suit in the Superior Court, for divorce against Ida Carpenter on statutory grounds, yesterday became strangely mixed as to dates and facts, and Judge Bordwell continued the case until this morning.

AT THE CITY HALL.

WARM SUPPORT FOR SCHWEGEL.

HEALTH BOARD EXCOMMUNICATES HIS ACCUSER.

Mayor Serves Notice That Sayle Shall Hold no Position Under the Present Administration—Inspector's Friends Say He Is Victim of Political Plot.

Mayor Harper and the Board of Health rallied yesterday afternoon to the support of Restaurant Inspector Schwegel, whose case is pending before the Civil Service Commission. The board declines to suspend Schwegel pending a decision in his case, and Mayor Harper announced at the meeting of the board that H. M. Sayle, Russel's accuser, "shall not hold a position under this board so long as I am Mayor and Dr. Powers is health officer."

A communication was received from the Civil Service Commission to the effect that there are eligibles on the list for appointment as restaurant inspector. Assistant Secretary Sief said that these are Sayle and A. E. Cooch. Commissioner Moore moved that Cooch be appointed; then the attention of the board was called to the fact that Sayle is at the head of the eligible list.

Cooch was out of the city when the restaurant inspector was appointed. At the Schwegel hearing, Tuesday night, witnesses testified that he was supplied with a cut-rate ticket through Walter Parker in order to get him out of the city. Commissioner Moore denied that yesterday in behalf of Cooch who is a friend of Commissioner Moore. Cooch went east on a visit to his people; he is now back in the city and ready to go to work.

The testimony given at the Schwegel hearing was the subject of a great deal of comment in municipal circles yesterday. It soon developed that Schwegel has a political pull strong enough to tide him across any chasm of ordinary width.

The German Alliance still supports him, the Royal Arch swears by him, and Health Officer Powers says he is one of the best men in the department. For supporting the administration at critical moments in health office politics, Dr. Powers has an unbroken record extending over a number of years.

But some of the restaurant-keepers who have been fined as a result of Schwegel's complaints are beginning to ask unkind questions about how the Irish and German neighbors happened to escape. It is not on record that a complaint has been asked for against a restaurant with a saloon attached, although some of these are known to be among the filthiest in the city.

Two weeks ago the health board appointed F. J. Ehrhard restaurant inspector on an emergency resolution. The board was compelled to drop Ehrhard yesterday and appoint Cooch in his place.

Schwegel's friends still assert that he is the victim of a conspiracy formed by his enemies in the Liberal Alliance. His supporters point to the number of convictions he has secured in the Police Court and assert that he has a better health office record than any other inspector employed by the city.

EMACIATED MILK.

LOSS OF BUTTER FAT.

City Chemist Miller reported to the health board yesterday, that during the last two weeks he has tested ninety-one samples of milk that are below grade; this number of poor samples ware found in a total of 216 tests.

Most of the samples secured for the health department are from stores and other places that sell milk in small quantities. Dairymen say that the proprietors at these places skim the cream off the milk and sell it separately; this leaves the remainder of the can not equal to the city standard.

Six convictions have been secured in the Police Court on the evidence furnished by the chemists' tests; other arrests are to follow. Mayor Harper and members of the Health Board are preparing for a series of flying automobile trips to dairies in suburbs adjacent to Los Angeles. These automobile trips generally result in the suspension of a number of milk permits; as soon as the dairies hear that the automobiles have been chartered they generally begin to apply whitewash.

Milk Inspector Ford reported yesterday that, in his opinion, the condition of the suburban dairies is 40 per cent. better than it was when the present health board began its dairy investigation. Ford adds that a great deal of work remains to be done still before the dairies will be in a sanitary condition.

NAME A MISNOMER.

SARATOGA PLEBEIAN.

The management of the Saratoga rooming-house on East Third street appealed to the health board yesterday for permission to reopen the place which was closed several days ago by Lodging-house Inspector West.

The manager told the health commissioners that he expended almost $100 in following out instructions from West and when his money was all gone West closed the place. He explained that he holds the place on a lease that will expire the first of January, and he does not feel that he can expend any more money on some one else's building.

Health Officer Powers said that bed bugs and other offensive vermin were found in the Saratoga, and that the rooms do not provide the number of cubic feet of pure air required by the State sanitary law.

Mayor Harper and a member of the Health Commission will visit the Saratoga this week and make a personal inspection.

SEASON OF UNREST.

RETRENCHMENT THREATENS.

A general feeling of unrest pervades the City Hall by reason of the investigations into salary ordinance made by the Finance Committee. It is known that the committee will recommend a number of reductions of force and several cuts in salaries when it presents the annual budget this year; but the committee has worked so quietly that no one knows on whose neck the retrenchment axe is to fall.

About all the $800,000 increase in tax receipts will go for permanent improvements and for salaries to school teachers. This does not relieve the tense situation in the city departments. When the Finance Committee began its labors it found that the estimates of expense exceeded by $1,000,000 those for revenue. The committee has reduced the difference to $170,000; most of the remainder must be lopped from department pay rolls.

AT THE COURTHOUSE.

FORGETFULNESS AMAZES COURT.

SEEKER OF DIVORCE IS BADLY MIXED IN DATES.

Can't Even Remember When Twenty-eight Hundred Volts of Electricity Pass Through His Body. Statutory Grounds Named—Defendant's Presence Insisted Upon.

Benjamin S. Carpenter, a man amazingly forgetful on matters which would seem of considerable importance to most men, tried to get a divorce in the Superior Court yesterday, on statutory grounds.

His story bristled with statements of admissions he had gained from the defendant, Ada E. Carpenter, and with many significant facts. He brought with him a female detective, too, whose evidence was very much to the point, but Judge Bordwell was not satisfied.

"I want that woman brought in here," he said. "It is incomprehensible to me that any man whose memory in general appears to be fairly good, as this man's does, should get so badly mixed in his dates. If I thought he had an intention to deceive the court, and was not ready to answer frankly all questions the court thought necessary to a proper understanding of the case, I would deny this decree."

Counsel for the plaintiff interposed a statement that his client's memory had been notoriously bad through all the time he had known him, which had been nearly all his life.

"Even a man with a bad memory ought to remember when he gets a shock of 2800 volts of electricity," objected the Judge. "I'll issue a subpoena for that woman, and continue the case till tomorrow morning at 10 o'clock."

Early in his testimony, Carpenter had stated that his wife's alleged career of immorality had begun while he was a helpless invalid, with a fractured leg and three broken ribs, the result of being hurled from an electric pole to the ground after receiving the charge from a live wire. This accident, the witness said, happened in June, 1903, soon after he and his wife had come to California from Illinois.

"My wife wanted to go to the Long Beach pavilion to dance," he said, "and I gave her permission to go with a friend of mine. I was laid up for ninety days by the accident, and she kept going to the dances, with my permission or without it.

"After awhile I got reports that she was dancing with chance acquaintances at the pavilion, and then I learned that some nights, when she came home at 11 o'clock, she had left the pavilion with some man about 9 o'clock. She admitted to me that she had been unfaithful to me."

"When did she first admit it?" asked the Judge.

The witness said that the first admission was in May, and the next in September. In answer to another question, he stated that the first admission was in May, 1903. Then he thought it might have been 1904, but was sure the second time was in September, 1903. He declared that he had kept a little diary for years, because his memory is so bad, and asked permission to refer to it. Permission was neither given nor denied, and the witness produced the book.

"May, 1904," he read from the book. "This is a mistake, of course. It must have been in 1903."

Then the Judge called his attention to the fact that this would have been before his accident, and the witness declared that this was so.

"She used to go to the pavilion a good deal before I got hurt," he said.

"And she admitted her infidelity before the accident?" demanded the Judge.

"Yes," said the witness hesitatingly.

"What was the occasion?"

"I came home one evening and found her sitting in another man's lap, in our own house."

"What time did you get through with your work down there?" asked Judge Bordwell.

"I went on at 7 and was off at 5."

"Off at 5? What part of Illinois did you say you came from?"

"Central Illinois."

"Do they say evening there when they mean afternoon?" asked the Judge.

Discussion arose as to what the witness really had said, and the court reporter was instructed by the court to read the questions and answers from his notes. The witness had said "evening."

"Yes, I said 'evening,'" said the witness, "and it was evening. It was about 10 o'clock. I worked late at the office that night."

After further questions along the same line, the Judge returned to the matter of the alleged confession.

"She admitted her infidelity then?" he asked.

"No, not then," hesitated the witness.

"When?"

The witness was not quite sure, but thought it was May 20, three or four days after the incident. He had thought, all of a sudden, that there was something very suspicious in the position in which he had found his wife, and decided to question her. She had admitted his charge, he said.

From many answers, made to questions leading in many different directions, it appeared that the subject had not come up again between Mr. and Mrs. Carpenter until September, 1903, when, the witness said, he found that his wife continued her unfaithfulness with the man he had found in his house, who had once been a coworker and friend of his. He had asked his wife about it, he said, and again secured an admission.

From September, 1903, to May, 1907, in the enforced narrative of Benjamin Carpenter, there was an entire absence of sensational events. The couple had lived in Long Beach for a year longer, and then had removed to Los Angeles.

On May 3, 1907, after another sudden suspicion on the part of the husband and a third alleged confession by the wife, Carpenter said a separation had taken place. Mrs. Carpenter had left him.

"'I'm going to live a gay life,'" the witness quoted her as saying on that occasion. "And she showed me $35, and said she'd got it the night before."

According to Carpenter, his wife had been staying out late at night, on many occasions, for some time before the separation, and he stated that he found she generally brought home money.

"She told me she won it playing slot machines at the roadhouses," he testified. "Sometimes she'd have $15 and sometimes $20 in gold."

The witness told of a visit paid him by the father of his wife, Mr. Pugh of Riverside, for the purpose of effecting a reconciliation. Mr. Pugh arrived on May 27, 1907.

"My wife rang up and asked if he had come, and when he was going back. I told her I was not going to ask him when he was going back when he had just got his hat off."

"How did she know he was coming?" demanded the judge.

The witness thought a moment before replying: "Her mother wrote to her."

"How did her mother know where she was?"

"She wrote to the house where I was living. I gave the letter to my wife."

"Oh, you had seen her then?"

"No, I want to correct that. She came to the house and got it from the landlady. She used to come there and do her laundry while I was out."

In his opening statements, questioned by his attorney, the witness made several allegations with which his later testimony played havoc. He averred that his wife had been untrue to him for "the past two years." He seemed not to be very clear in regard to her relatives, but said that a Mr. Pugh, a real estate man with offices in the O. T. Johnson building, was a brother of her father.

The witness declared that before coming to California his wife had been as good a woman as any one would want, and that they were contented and happy.

A friend of Carpenter testified that he had seen Mrs. Carpenter and an unknown man go to a café, and from there to a lodging-house, shadowed by a female detective whom Mr. Carpenter had employed.

The detective testified with circumstantial minuteness to what she claimed to have discovered.

At 10 o'clock this morning Judge Bordwell will try to clear up the many mysteries presented by the case and the evidence.

J. H. SMITH ARRESTED.

NOW CHARGED WITH FORGERY.

J. H. Smith, the "cobbler lawyer," whose practices in connection with the "divorce ring" in this city have attracted the attention of the authorities more than once, was arrested yesterday on a charge of forgery.

He is accused in the information, sworn to by a former client, Mrs. Eliza J. Camp, of forging a release of a mortgage. A similar charge is made against Miss J. Lile, a stenographer and notary, whose seal is affixed to the instrument alleged to have been forged.

The warrants were issued by Justice Selph, in whose court the preliminary examination will be held Friday.

The mortgage executed by Smith in favor of Mrs. Camp, was for $750, to secure that amount in cash, which he had persuaded his client to leave in his hands, it is claimed.

COURTHOUSE NOTES.

BREVITIES MISCELLANEOUS.

WELCH WINS. An opinion was handed down yesterday by Judge Bordwell in the case of W. M. Garland against the Southern California Press Club, and others, denying the petition for the dissolution of the alleged copartnership and the distribution of the assets to creditors. Garland charged that Welch and Gillett, the promotors of the scheme to found a press club with wealthy "associate members" to assist in the financing of it, were diverting the funds to their private use, but the charge was not borne out by the evidence.

ECHO OF SEWAGE CASE. Judge Bordwell yesterday delivered an opinion in the injunction suit of J. P. Tenney, a citizen of Ocean Park, brought to restrain the officials of that city from paying City Attorney Anderson $500 for his services in the sewage case. The city had been made defendant in the case by citizens, who were unwilling that the attorney should receive $500, or any sum, for his services. Judge Bordwell's decision is based on the statutes, which state that "a court may not enjoin a legislative act within the scope of the legislative district."

DAMAGES ASKED. J. W. Shoults yesterday filed a suit for $2800 damages against the Southern Pacific Railroad Company for injuries alleged to have been received through the sudden stopping of a train on which he was a passenger. The complaint states that the plaintiff was thrown from his seat and bruised.

OIL COMPANY OBJECTS. A suit was filed yesterday in the Superior Court by which the Western Union Oil Company hopes to recover $11,103.72, taxes paid under protest, from Los Angeles county. The complaint asserts that the assessment of $1,067,665 on the franchise of the concern is illegal.

DAMAGE BY FIRE. Alleging that a fire carelessly started by Albert V. Long and Harry G. Gosman, on June 17, on Arlington Heights, did damage to the extent of $2218 to property in the vicinity, Rebecca H. Peebles yesterday filed suit in the Superior Court for $6636. The alleged loss consisted of two buildings and the contents.

"I understand that Taft is to belt the globe."

"Gosh, I'll bet he puts it out in the very first punch."—[Pittsburgh Post.

Take BISHOP'S CUP CHOCOLATE to the picnic, the camp, on all your summer outings. Made in a minute with boiling water.

Each cake contains the Milk and Sugar.

BISHOP & COMPANY

MEN'S 2-PIECE SUITS

$15 Values $25 and $30

MATHESON & BERNER

Broadway, Corner Third

"JUICE" FROM ICE.

TAKES POWER FROM GLACIER.

ODD PROJECT OF LOCAL MAN IN FAR-AWAY ALASKA.

Harry White, Who Is Building Telephone Lines in Copper River Country, Looks for Big Rush Into Territory Rich in Coal, Oil and Ore. Katella Coming City.

It sounds like the prospectus of a wave motor to be told of the development of power from a cold old glacier, but that is what is doing in Alaska under the direction of Harry White, former Mayor of Seattle, now a resident of Los Angeles, who has just returned fro mthe North. The Bering glacier, up pear lofty Mt. St. Elias, is furnishing the power. It is melting and the icy water, falling several hundred feet, does the work.

"By next spring," said Mr. White yesterday, "I expect to see a rush for Alaska that will equal and probably excel the dash for the Klondike ten years ago. I believe the excitement will be greater than that which attended the recurrence of the mining fever in Nevada.

"The great discoveries of copper, oil and coal in and around the Copper River country will be the lodestone. I have just come from there, and the activity is intense. Railroads are building, towns are springing up, there is an enormous demand for labor and it is plain that things will be booming within a very few months.

"The richness of the Copper River country has been known for several years, but lack of transportation facilities has delayed its development. Now two big lines, backed by heavy financial interests, are building from the coast at Katella, back toward the Yukon River. Of these roads is financed by the Guggenheims and Standard Oil interests, the other supposedly by the Rothschilds and the United States Steel Company. They will parallel each other through the coal and oil fields and then will pierce the copper district, one bearing off to the west into the Fairbanks country, the other to the east, to Dawson.

"There is an area of at least forty square miles of anthracite coal lands just back of Katella, which is destined to be the big city of that northern country and at which the Guggenheim railroad is building a $3,000,000 breakwater; the opposition line got in first, and does not require a breakwater to provide it with an ocean connection. This hard coal is on government lands and the title to most of it is just about to pass to individual settlers. As soon as that is done, the development of the mines will begin.

"In addition to this anthracite coal, supposed to be the only extensive deposit in the world outside of Pennsylvania and Wales, there are extensive oil fields, where a high-grade product is found. It is plain to see that, with the railroads opening up the rich copper country and with these great supplies of fuel right at tide water, the prospects are great for wonderful development. Besides, the climate is excellent, the mercury never going below zero, and there are hundreds of thousands of rich agricultural lands in that section. Oil refineries, coke ovens and smelters will be erected at Katella within a short time."

It is said that plans are formulating now for running an ocean cable into Katella, which, though now but a small town, will be the center of intense business activity should the great projects now under way prove successful, and quick communication with the outside world will be greatly in demand. Mr. White is building telephone lines from Katella into the interior, following the route of the two railroads. With the development of the country he expects to have a valuable property in the "talk" lines.

"I look for a most wonderful development of that entire country within the next few years," said Mr. White.

Because of his extensive knowledge of Alaska and its affairs, Mr. White was honored by Gov. Gillett with a tender of the post of California commissioner to the Alaska-Yukon Exposition at Seattle in 1909. He has not, however, given his acceptance.

A Natural Food

DR. PRICE'S WHEAT FLAKE CELERY FOOD

is a natural food; made from wheat and celery. It contains a large proportion of the wheat phosphates and carbo-hydrates and proteids; readily assimilable; supplying the nerves with the food they need for health and strength; proving a valuable and economical food to take the place of meat—the most expensive item of the whole dietary list. 204

CAUTION. Be sure you're right. Brent's is not at the corner of Seventh and Main, as many people suppose, but a little farther toward Eighth street—Nos. 712-714-716-718 South Main street.

BRENT'S 712-712-714-716-718 SOUTH MAIN

FREE PASS. Upon presentation of coupon we refund R. R. trip fares to all points on all purchases of $25 and except hour rugs; we prepay freight to all Southern California points.

We Are Positively Selling O

We want to empty our store of our present stock in the quickest time possible—to accomplish this we have prices ever known on every piece of furniture. It is your opportunity to benefit by it. Make money by at the greatest sacrifice sale ever known.

Thursday's Hour Specials the Best Yet

8 TO 9
FINE SOLID OAK DRESSER—Has 42-inch base with divided top drawers; has 20x24 pattern French plate mirror. Thursday, 8 to 9 ..... $7.95

9 TO 10
"BATES" BED SPREADS! You know the quality. Thursday, 9 to 10. Only two to one customer $1.10

10 TO 11
GOOD SOLID OAK CHAIR—Has high back, cane seat; well braced. Six to one customer. Thursday, 10 to 11 ..... 65c

11 TO 12
GOOD HEAVY LINOLEUM—Good patterns and colors. Thursday, 11 to 12, yard 40c

1 TO 2
OUR NO. 847 GO-CART—Folding and reclining; rattan dash, back and sides; has cane seat, best springs and rubber tires. Thursday, 1 to 2 ....

2 TO 3
8-quart galvanized pails .....
10-quart galvanized pails .....
12-quart galvanized pails .....
14-quart galvanized pails .....
Thursday, 2 to 3.

3 TO 4
GOOD KITCHEN SAFE—Has double wire doors and 2 drawers. Thursday, 3 to 4 .....

4 TO 5
BEST SANITARY STEEL COUCH—May be used as a van by day and full sized bed at night; best construction. Thursday, 4 to 5 .....

Locally Made Furniture

Your opportunity to patronize home industries and at the same time make a notable saving, for we're going to entire stock of locally made furniture at cost.

Do you know that most all pine furniture sold in Los Angeles is made in Los Angeles? Well, it is, and we immense stock of it on hand. We are informed the local factory of which we buy will increase its output, and not need to keep such a large supply on hand. This class of furniture is very moderate in price, and while not as oak, it is good for beach cottages, some bedrooms, etc. The stock we have will be sold absolutely at cost. WANT THE ROOM!

GOOD DRESSER—Has 30-inch base with three drawers. Has 20x20 German plate mirror; golden oak finish. Closing out $5.60

GOOD DRESSER—Has 38-inch base with divided top drawers; has 20x24 German plate mirror; golden oak finish. Closing out $7.75

GOOD COMBINATION HOTEL DRESSER—Has 14x24 mirror; has 45-inch base, with 3 large drawers, 1 small drawer, towel rack and cabinet; golden oak finish. Closing out $7.75

GOOD WASHSTAND—Standard size; golden oak finish. To match all dressers. Closing out $3.25

GOOD CHIFFONIER—Four drawers, divided top. Has 30-inch top; golden oak finish. Closing out .....
Some with 20x20 mirror .....

GOOD CHIFFONIER—Five drawers, divided top, 36-inch base; golden oak finish. Closing out .....
Some with 12x20 mirror .....

GOOD WARDROBE—Three feet wide, 6 feet, 4 inches; has double doors and large drawer; golden oak finish. Closing out .....

GOOD UPRIGHT FOLDING BED—Has good sanitary golden oak finish. Closing out .....

Refrigerators--Extra Specia

A 10 Per Cent Discount From Our Selling Out Prices.

Closing Out All Refrigerators

Our Refrigerators are all marked at closing out prices. This week we will give an extra 10 per cent. discount closing out prices! This means a refrigerator for you at absolute wholesale cost! Don't think this is just talk mean it! Come and see! No charge for delivery! Prices from $3.60 to $90.00.

Sensational---Selling Out All Mattresses

Lowest prices ever quoted. Only the best makes carried. We need the room our stock takes up. Watch the mattresses go out in a hurry at such prices as these:

NO. 3 EXCELSIOR COTTON TOP MATTRESS—B grade ticking. All sizes $2.00

NO. 2 EXCELSIOR COTTON TOP MATTRESS—C grade ticking. All sizes $2.35

NO. 1 EXCELSIOR COTTON TOP MATTRESS—D grade ticking $2.75

OUR BEST REVERSIBLE MATTRESS—Has excelsior center and cotton top and bottom; this mattress is very popular, as it can be used on both sides $3.50

GENUINE SANITARY MATTRESSES—Made of sea moss and pure white cotton $4.00

VERY BEST SILK FLOSS MATTRESSES—Silk floss is a very popular material. It is remarkable for its lasting quality. All sizes—
Weight 20 pounds $6.00
Weight 25 pounds $7.50
Weight 30 pounds $9.00
Weight 35 pounds $10.50

PURE WHITE COTTON MATTRESSES—All sizes—
Weight 25 pounds $3.80
Weight 30 pounds $4.00
Weight 35 pounds $4.40

Closing Out All Rug

We quote only staple grades that everybody knows. All other rugs in proportion.

27x54 Axminster rugs .....
36x72 Axminster rugs .....
8.3x10.6 Axminster rugs .....
9x12 Axminster rugs .....
7x9 Roxbury rugs .....
8.3x10.6 Roxbury rugs .....
9x12 Roxbury rugs .....
6x9 grass matting rugs .....
8x10 grass matting rugs .....
9x12 grass matting rugs .....
7.6x9 best all wool art squares .....
9x9 best all wool art squares .....
9x10.6 best all wool art squares .....
9x12 best all wool art squares .....

Blacksmiths and others whose work requires great physical strength and endurance need tissue building foods. Among these there is none so good or so sustaining as delicious Ghirardelli's Cocoa

WE SELL DESKS

The kinds of desks made especially for banks, corporation offices and general business uses where it is essential that constant daily use will not impair their splendid appearance. Built for service.

OFFICE FILING DEVICES

Solid Mahogany Desks

For Prices of Imitation Mahogany

LADIES' CHAIRS & SMOKING

An uuusual sale of the finest desks manufactured—selected mahogany, solid massive, highest grade workmanship. All sizes and styles. Roll tops as follows:

60-inch, regular $137.50, cut to ..... $ 90.00
66-inch, regular $150.00, cut to 105.00
72-inch, regular $162.50, cut to 120.00
60-inch, regular $150.00, cut to 110.00
66-inch, regular $162.50, cut to 120.00
72-inch, regular $175.00, cut to 130.00

Full line of flat top mahogany desks reduced in same proportions.

"THE GUNN"

R.D.BRONSON DESK CO.
542 S.SPRING ST
LOS ANGELES CAL.
HOME EX.45 SUNSET MAIN 1636

REPUBLIC FURNITURE

TALKS ON TEETH

BY THE REX DENTAL

FALSE PLATES

TEETH TROUBLES—Are you troubled with a partial plate?

You can't eat properly with it, can you?

EVER HEARD OF THE REX DENTAL CO.?—Do you know it is possible to have the wonderful discovery of the world's greatest dental specialist, Dr. R. I. Rex of the Rex Dental Parlors, use his wonderful method to put teeth in the mouth without plates?

We are doing that work daily.

A NEW PLAN—This new discovery is not over three years old—is one of the greatest achievements ever known in the history of dentistry.

NO PLATES—Heretofore the dentist has recommended an anchorage in the shape of a partial plate or a "bridge" behind to support the teeth. We ask for two or more teeth in either jaw, no matter whether they are sound or loose ones. If they are loose we remove the cause of the looseness. With these teeth with we give you all the teeth you need clear out to the ends of the gums, both upper and lower, big, solid, natural-looking teeth that will enable you to eat anything in the world, practically the same comfort as you would have when you had all your own teeth.

NOT IMPLANTATION—This work is not done by implanting teeth in the gums, nor does it call for any cutting or pain.

MASS OF PROOFS READY—If you will only come to our offices in the Bryson Block, corner 6th and Main, we will be pleased to submit such a mass of proofs from former patients that you will want us to do the same work on your mouth at once.

EXAMINATION FREE—We make a careful examination of your case free of charge, and this service is entirely free from any obligation to the visitor under no circumstances do we do work done. We are glad to show you what we can and do the very highest class of dental work. Don't confound us with the "Painless Dentists" just because we advertising. We are doing a high class work and must tell the world about it.

If you cannot come to our office write to Dr. Rex's Book, "ALVE-O-LAR Dentistry," which tells about us and our methods. The book is free for the asking. It is a valuable book for you if you have need of dentistry.

REX DENTAL COMPANY

208 Severance Bldg., Cor. 6th and Main

Office Hours—8.30 to 5.30, Sundays 9 to 12

STEALING A STREET.

Second Ward Improvement Association Makes a Discovery That Stirs Its Fighting Blood.

The members of the Second Ward Improvement Association held an interesting meeting on Tuesday evening when they discovered a notice stuck up somewhere in their bailiwick, to the effect that the Board of Public Works had ordered the vacation of Boyle avenue between First and Second streets.

The citizens out there just got busy. $40,000 for the improvement of Boyle avenue from First street to Sunset boulevard, filled with anger at the idea that the street cut in two for the benefit of the Edison Electric Company, which has a transformer station on that block.

The improvement association at once held a protest and presented it to the mayor, yesterday, asking that steps to sign the ordinance, until the residents of the neighborhood have had an opportunity to present their claim that all the proceedings have been done without the consent of the property owners. T. Wiesendanger, president of the Second Ward Improvement Association, said yesterday that the vacation of the street would be a public outrage, as it would cut off any person coming from south of First street, to go around three blocks to reach First and Boyle. Mayor Harper informed the delegation that he had waited on him yesterday and that the ordinance had not been signed and that it would be held up to give the people a hearing.

Men as Well as Women

Use Dr. Jackson's skin cream and powder for the complexion. 25c.

Pocket Bank and Fifty Cents Free

At The Times Office today and tomorrow will be presented with a metal pocket bank, and 50 cents in coin of convenient size, and 50 cents in trade. The presentation is absolutely free.

Sample Shoe Company.

Sale of Bryson Block, Second and Spring, shoes at wholesale prices. Regular retail prices. Open Saturday night.

Pocket Bank and Fifty Cents Free

At The Times Office today and tomorrow will be presented with a metal pocket bank, and 50 cents in coin of convenient size, and 50 cents in trade. The presentation is absolutely free.

Watch Kahn Grow

Kahn's

WE GIVE CREDIT

DeBoisDavison FURNITURE COMPANY

Sixth Street

LEGAL FIGHT FOR STREAM.

WHOLE RIVER IN DISPUTE.

Suit Filed Affecting Rights to the Santa Ana.

Orange County Company in Role of Plaintiff.

Defendants Are Irrigators in Riverside County.

Litigation that has been threatening for years between rival water and land companies, came to a head yesterday in the filing of a bill in equity in the United States Circuit Court. The plaintiff is the Santa Ana River Development Company. The defendants are a score of companies and private owners.

The Santa Ana River Development Company is the corporate name for an association of ranchers, who aver that they are threatened with the entire loss of irrigation water, if the defendants are allowed to pump from the bed of the Santa Ana River in Orange county.

The underflow and subterranean flow of the river has filled miles of irrigating canals and its waters have been worth millions of dollars to the owners of orange groves in Riverside county. At first the stream furnished plenty of water and to spare, without the necessity of pumping. But, as the demand for irrigation grew each year, the Gage canal company was formed to divert part of the waters to its irrigating canals.

The increasing demand for water aroused the gravest apprehension among the owners situated at the lower down on the stream. An effort was made to come to some amicable arrangement whereby the first diversion of the water would only take what is considered its fair share. Negotiations have come to an end, according with the filing of the suit.

The case is similar to those which have been fought out in the courts years ago, when communities came to actual blows over the diversion of precious supplies of water. According to the bill of the plaintiff, an extensive district devoted to fruit raising is threatened with the entire loss of its water, if the users on the river above continue to pump from their land.

The battle of "water" lawyers of Southern California have been retained in the case. The list is headed by Judge Ross, considered an authority in cases involving riparian owners. On the side of the defense there is ranged a dozen or more attorneys. When it finally comes to trial it is said to be one of the most important water cases that have been heard for years.

The Gage canal company owns large tracts in Riverside and San Bernardino counties. These tracts are said to be valuable for fruit culture under irrigation. It is represented that they have year by year diverted large quantities of water from the lands of the other owners. The amount of damages is not known, but it is supposed the aggregate will reach $1,000,000.

Owing to the extensive character of the interests involved, the list of defendants is a long one. The Gage Canal Company, Riverside Water Company, West Riverside Water Company, Stearns Ranchos Company, Rogers Development Company, Investor Land Company, Riverside Water Company, Rosedale Water Company, California Cement Company, Arlanza Development Company, City of Riverside, C. C. Patten, Edwin Highgrove; C. W. Rogers, Frank C. McMillan, Francis Cutler, Thomas, P. T. Evans, Riverside; Henry T. Smith, F. H. Osler, Riverside, Claus Ahlf and Priestley of Corona.

The suits go back to the early days of Riverside, when the Gage canal was commenced to divert water from the river. The bill sets forth that subsequent company took water out of the river until it became necessary to establish pumping plants in order to keep up the water supply. It is said by the court vacation, the bill probably will not be taken before the fall until some time in September. It may be months before a decision of the matter is obtained.

STEALING A STREET.

Ward Improvement Association Makes a Discovery That Will Be Fighting Blood.

Members of the Second Ward Improvement Association held an interesting meeting on Tuesday evening, and discovered a notice sticking conspicuously in their bailiwick, to the effect that the Board of Public Works had ordered the vacation of Boylston street between First and Second streets.

It seems that there just got done a petition for the improvement of Boylston street from First street to Sunset boulevard, and this, coupled with anger at the idea of closing the street cut in two for the benefit of the Edison Electric company, which has a transformer-house on that block.

The improvement association at once drew a protest and presented it to the board yesterday, asking that he rescind the ordinance, until the wishes of the neighborhood have an opportunity to present their case. It is said that all the proceedings that have been done without their knowledge. T. Wiesendanger, secretary of the Second Ward Improvement association, said yesterday that the vacation of the street would be the ruin of the district, as it would compel all traffic coming from south of First, to go around three sides of a square to reach First and Boylston. Mr. Wiesendanger informed the delegation that he had called on him yesterday that the petition had not been signed and that it should be held up to give the people a hearing.

Health as Well as Women
Beautifies skin and powder for youth

Fifty Cents Free.
To The Times Office today and you will receive a metal pocket match-box, and 50 cents in coin is absolutely

Shoe Company.
Broadway, Second and Spring. Shoes at wholesale prices. See our Open Saturday nights.

Fifty Cents Free.
To The Times Office today and you will receive a metal pocket match-box, and 50 cents in coin is absolutely

Fifty Cents Free.
To The Times Office today and you will receive a metal pocket match-box, and 50 cents in coin is absolutely

THE POLICE COURT.

Trial of Proprietor of St. Ignatius Club Begins—He Accuses Officers of Accepting Bribes.

J. P. Goytino, proprietor of the St. Ignatius Club, appeared for trial in Justice Frederickson's court yesterdays, and seven jurors were secured.

Goytino, it is said, will enter complaints before the Police Commission against certain officers, whom he accuses of having accepted bribes.

His brother-in-law, Antonio Mascarel, and ten other men were arrested at the time of the raid. They were charged with playing monte. The proprietor of the place was charged with the violation of the liquor ordinance.

Goytino alleges that certain "blind pigs" in the Mexican quarter are being protected. Evidence of this kind, he says, will be brought out during the trial, which will be continued today. He further alleges that he is being persecuted because he refused to pay "tribute."

In addition to contesting the case against himself, the former sheep king of Southern California will employ attorneys to defend every man arrested in his place.

"DRYNESS" ENFORCED.

TWO INNS OUT MUCH LIQUOR.

SUCCESSFUL RAIDS MADE IN SAN FERNANDO VALLEY.

Several Hundred Dollars' Worth of Intoxicants Appropriated by County. Proprietors of Roadhouses Arrested—Woman Almost Escapes from Too Considerate Officer.

Officers from the District Attorney's office entered the San Fernando Valley, late yesterday afternoon, arrested the proprietors of the Summit House and the San Fernando Inn and confiscated several hundred dollars' worth of liquor.

Both houses are located on the San Fernando road just east of the Hoffman ranch and supply almost the entire valley with liquor, it is charged. The officers were told this in a note of protest from property owners in the valley.

Yesterday afternoon two automobiles filled with officers started for the roadhouses. The San Fernando Inn was formerly the notorious Kitchen Café, which was raided a score of times. The officers expected some trouble there and Deputy North and two other officers entered the place by the front door, while a fourth officer went around to the rear.

Poker chips, cards, half-filled glasses of liquor and cigar stubs were scattered about in the front room. In the back room Harry Brown, one of the proprietors of the place, and a woman were entertaining two men. The guests had been drinking beer and were inclined to be noisy. The proprietor refused to sell liquor to the officers, but offered soda pop. He was arrested. Meantime the officer at the rear of the house had secured James Duzenberry, the chief owner of the establishment.

The woman with Brown became panic stricken. She was told to go to her room and dress herself properly for the street. Deputy Sheriff Campbell was told to take care of her. The deputy is a modest man. He stood out in the hall while the woman adjusted hair pins and completed her toilet. She took advantage of the officer's consideration and stepping to the window, climbed out and dropped to the porch. She would have escaped had not Campbell, noting the sudden cessation of noise in the room, investigated.

The two guests in the house also attempted to escape, and there was a sharp struggle before they were overpowered. They were later released.

A search for the liquor was then made. In a room at one side of the main room a bar had been fitted up. There were found glasses and 150 bottles of beer on ice.

The proprietor of the place had prepared food for a number of people and a poker party was in order for the evening.

Deputy North was not satisfied with the amount of beer secured in the barroom, and continued the search. In one of the bedrooms on the first floor, the officer moved a bureau to one side and found a trap door leading to a vault, in which several hundred more bottles of beer were found. While the officers were at the house a wagon from a Los Angeles brewery drove up and the driver asked for empty bottles. He stated that he had been collecting "empties" from the place for some time.

While some of the raiding party were busy at the San Fernando Inn, others visited the Summit House. Choice wines and whiskies, besides a quantity of beer, were confiscated and Billy Bergman, the proprietor, was arrested. The defendants were arraigned in Justice Selph's court.

Other raids in the valley are contemplated.

Power Going to Waste.

It has been said that if the whole of the power from Niagara were utilized it would only give three times the horse power that is thrown away by the blast furnaces of the United States of America alone.

Hay's Hair Health
RESTORES GRAY HAIR to its NATURAL COLOR.
Stops its falling out, and positively removes Dandruff. Keeps hair soft and glossy. Is not a dye Guaranteed perfectly pure.
Philo Hay Spec. Co., Newark, N. J.
50c. bottles, all druggists

COLUMBIA TRUST COMPANY
...WE PAY...
2 Per Cent. on Checking Accounts
3 Per Cent. on Ordinary Accounts
4 Per Cent. on Term Deposits
COLUMBIA TRUST COMPANY
311 WEST THIRD.

Tickets for Picnic at Venice, Saturday, August 24 on Sale at C. O. D. Desk

Women's Vest "Seconds" 3½c
Women's white cotton vests; low neck, sleeveless, taped arm and neck; "seconds;" many show but slight imperfection; an extraordinary bargain Thursday at 3½c

Central DEPARTMENT Store
609-619 S BROADWAY — LOS ANGELES
"Your Money's Worth or Your Money Back."

All Beaded Bags Half Price
Unrestricted choice from our entire stock of beaded bags; black, white, blue and red; fancy gilt and nickel frames with chain handle; $1.35 to $10.75 values ..... Half Price
Clearance of leather and embroidered duck and linen wash belts; values up to $1.00. Choice 48c

August Sale House-Furnishing Goods--Rugs, Matting, Beds, Etc.

Decidedly the season's most attractive values in housefurnishing goods will be placed on sale Thursday morning. Complete lines of rugs, mattings and fine brass beds will be offered at radically reduced prices—less in nearly every instance than actual cost to make. It's a timely clearance of things needed in every home—an opportunity that will in all probability not be repeated for at least another year.

Japanese Matting Worth Up to 30c, Now on Sale at 15c a Yard

Sale of Fine Rugs
Beautiful patterns and colorings in large, small and medium size rugs at special sale prices. To secure choicest styles early selection is advised.

$42.50 Bigelow's Bagdad Wilton Velvet rug, size 9 by 12 feet. Sale price $30.00
$33.50 Smith one-piece Wilton Velvet rug, size 9 by 12 feet. Sale price $22.50
$27.50 Smith's one-piece Wilton Velvet rug, size 9 by 12 feet. Sale price $18.50
$29.50 Bigelow Electra Axminster rug, size 9 by 12 feet. Sale price $20.00
$25.00 Bigelow Electra Axminster rug, size 8.3 by 10.6. Sale price $18.50
$32.50 Bigelow Body Brussels rug, size 9 by 12 feet. Sale price $22.50
$30.00 Bigelow Body Brussels rug, size 8.3 by 10.6. Sale price $20.00
$35.00 Ardahan Axminster Navajo rug, size 9 by 12 feet. Sale price $27.50
$25.00 Kolox tapestry rug, size 9 by 12 feet. Sale price $16.50
$15.75 good quality tapestry rug, size 9 by 12 feet. Sale price $11.00
$9.00 good Imperial Smyrna rugs, size 4.6 by 7 feet. Sale price $4.50
$9.00 best quality, serviceable grass rug, size 9 by 12 feet. Sale price $6.00
$8.00 best quality, serviceable grass rug, size 8 by 10 feet. Sale price $5.00

Sale of Brass Beds
Best quality brass beds, latest designs, solid and two-tone colors in pink, blue, green, ivory, white, bronze and Vernis Martin. Specially priced as follows:

Clearance of best $6.50 brass beds. Special for this sale, each, $4.00
Clearance of best $10.50 brass beds. Special for this sale, each, $5.95
Clearance of best $15.00 brass beds. Special for this sale, each, $8.00
Clearance of $18.00 and $20.00 brass beds. Special for this sale, each, $10.00
Clearance of best $25.00 brass beds. Special for this sale, each, $15.00
Clearance of best $5.50 sanitary steel couches reduced to $3.50
Clearance of best $8.50 sanitary steel couches reduced to $4.75
Clearance of best $10.00 steel Danvenports. Special for this sale $5.90
Long nap cotton blankets, gray or tan, $1.15 value. Pair 69c
3-pound cotton bat, soft and fluffy, comfort size, 75c value, 60c
Cocoa mats, size 15 by 27-inch, regular price 80c. Sale price 48c
Cocoa mats, size 18 by 36-inch, regular price $1.20. Sale price 75c
Small Smyrna, Axminster, Velvet and grass rugs, less than cost

$10 Automobile Coats Reduced to $3.98
Women's full length white and tan automobile coats; fine poplin and Indian Head; double breasted styles with velvet collar and cuffs; two deep pockets; regular price $6.50 and $10.50. Choice $3.98

WOMEN'S FINE LINEN SKIRTS; WHITE, blue and tan; full plaited; beautifully made and trimmed; $8.50, $10.50 and $12.50 lines on sale at $6.50

WOMEN'S FASHIONABLE LINENE suits; white, blue, lavender and pink; neatly tailored and trimmed with braid; suits selling regularly from $6.98 to $20.00. Choice $3.98

Women's and misses' sailor hats, rough straws, Milans and Panamas, black, white, blue and brown, ribbon bands, regular $1.50, $2.00 and $2.50 lines on sale Thursday, choice 75c

WOMEN'S 50c GINGHAM PETTICOATS, blue, pink, or white stripes; trimmed with ruffles 29c

GIRLS' 39c WHITE MUSLIN UNDERSKIRT, ruffle hemstitched or edged with lace 25c

39c MOTHER HUBBARD GINGHAM APRONS or black sateen aprons with ruffle and pocket 25c

GIRLS' $1.00 AND $1.50 CHAMBRAY, GINGHAM or percale wash dresses, sizes 4 to 14 years 69c

Clearing Sale Laces and Embroideries
Odd patterns and broken lines of embroideries and Valenciennes laces will be placed on sale Thursday morning at prices ranging from a half down to a fourth of actual value.

Swiss, nainsook and cambric embroidery; many beautiful edges, bands and a limited quantity of flouncings; choice patterns; broken lines of goods selling regularly from 15c to 35c. On sale Thursday, a yard 9c

VALENCIENNES LACES, EDGES AND INsertions in match sets; a gathering of fine French and German Vals. worth $1.25 a dozen. On sale Thursday, 12 yards for 68c

BROKEN LINES OF EMBROIDERY THAT sold regularly up to 75c a yard; fine Swiss, nainsook, batiste and cambric, up to 14 inches wide; beautiful patterns. Thursday, yard 19c

Seasonable Silks and Suitings---Special

3000 YARDS OF 27-INCH white Japanese wash silk, good quality, regular 65c grade, Thursday, yard 39c

1000 YARDS OF BLACK JAPanese silk, full 36 inches wide, good quality, regular 65c grade, Thursday, yard 39c

ONE CASE CREAM WORSTED seaside suiting, 36 inches wide, regular 29c quality, special Thursday, yard 19c

Exceptional Values in Household Linens
Beautiful linen table sets, cloth and 1 dozen napkins to match, handsome patterns, hemstitched, on sale Thursday.
$4.75 sets special at $3.50 — $ 7.65 sets special at $ 5.75
$5.50 sets special at $4.25 — $12.00 sets special at $11.75

EXTRA HEAVY IRISH LINEN TABLE DAMASK, 72 INCHES WIDE, $2.25 quality, special at $1.50
FINE SATIN TABLE DAMASK, 72 INCHES WIDE, NEW PATTERNS, $1.75 quality, special at $1.15
PURE IRISH LINEN TABLE DAMASK, 72 INCHES WIDE, BLEACHED $1.25 or unbleached, special at 89c
FINE SATIN TABLE DAMASK, 72 INCHES WIDE, HANDSOME PATTERNS, 90c quality, special at 60c
HEAVY MERCERIZED AND GOOD UNION TABLE DAMASKS, 66-INCH, 60c quality, special at 35c
20c PILLOW CASES, 3-INCH HEM, FINE MUSLIN, SIZE 45x36, each 16 2-3c
GOOD SHEETS, SIZE 72x90, FINISHED SEAM, DOUBLE SEWED, FREE from dressing 48c

1-2 All remnants and short lengths of table linen, 1¼, 1½, 2 and up to 3 yard pieces, good variety of patterns and qualities, on sale Thursday at one-third and one-half off regular prices. 1-3

Special Sale of Lamps and Fixtures
15c For 20c extra fine double frame and cap mantles.
73c For $1.00 Lindsey Lamp, complete burner, double frame mantle, opal air hole globe, all ready to attach to gas fixture or gas portable.
$1.45 For a $1.75 B & H heavy nickel plated table lamp, complete with 10-inch White dome shade. Tripod and Chimney.
$1.49 For a $2.25 gas portable table lamp, complete with six feet good hose, goose neck, 10-inch white shade, mantle, chimney and burner.
79c For a $1.00 inverted gas lamp, can be attached to gas fixture and looks like an electric fixture, complete with burner, globe and inverted mantle.
9c For 15c double frame cap mantle for Welsbach lights.

Removal Expansion ... Sale ...

Our Boys' Department Offers the Following Specials For Thursday, Friday and Saturday

50c Duck White Hats and Tam O'Shanters 35c

$3.65 Knee Pants Suits
Regular Prices $5.00 to $7.50
One lot of 150 boys' two-piece suits. They are all wool tweeds and cassimeres, fancy mixed color effects—for ages nine to sixteen years. Pants are full lined. Your chance to get the boy ready for school. Grasp it.

Boys' Bathing Suits
1-3 Less Than Regular
All styles and sizes—one and two-piece suits in both wool and cotton. Wide assortment of color effects.

Long Pants Suits $8.45
Regular Prices $12.50 and $15
One lot of one hundred youths' suits, for boys in long trousers. Styles are both single and double breasted. We have assembled this special lot of suits for a quick clearance. It is a money saving opportunity.

Boys' Shirts---50c Shirts 35c
Choose from our big assortment at these reduced prices. All sizes. Large variety of patterns.
75c Shirts 60c
$1 Shirts 75c

Girl's Summer Coats---Cloth and Washable Fabrics
1-3 Less Than Regular Price

Boys' Wash Suits At 1-2 Price
This includes our entire line of boys' wash suits—white and colored materials—extra well made—ages 2½ to 12 years—sailor and Russian blouse styles.
$2.00 Wash Suits, now $1.00
$2.50 Wash Suits, now $1.25
$3.00 Wash Suits, now $1.50
$4.00 Wash Suits, now $2.00
$5.00 Wash Suits, now $2.50

Boys' Straw Hats and Children's Sailors At 1-2 Price
September is usually the hottest month of the year, and there is nothing nicer for the children than a cool straw hat. Our stock includes every wanted variety, of course. And you can have your choice now at one-half regular price.

Harris & Frank (INC.)
LEADING CLOTHIERS
337-341 South Spring Street

The Coolest Spot
most Los Angeles people can discover this summer will be found in the bottom of one of our dishes of Ice Cream, Sherbet, Ices, or the many cooling beverages served at our big fountains—fifteen minutes for 10c away from the hot sun—making a pleasant discovery every time a spoon touches the lips.
WELLS Velvety ICE CREAM.
Wells Candy Co.
447 South Spring St.
Home F6144—Main 379

For Forty Years
Not an atom of impure or adulterated material has entered into the composition of Our Soaps.

BUCHAN'S Toilet Soaps
Are ANTISEPTIC as well as PURE
They Are the Only Absolutely Pure Soaps.
Buchan's Soaps Now on Sale at All Sun Drug Company Stores

National Sugar Company
For Particulars Regarding Stock Address
WAYNE & McGRAW
326 Merchants' Trust Bldg., Los Angeles.

DIAMONDS—Lowest prices for cash. HORRO, 343 South Spring Street

IVERS & POND PIANOS SOLE AGENTS
J. B. BROWN MUSIC CO., 448 South Broadway.

Men's Clothing Clothes for Men and Young Men
DESMOND'S
Corner Third and Spring Streets

CUTLERY EXCLUSIVELY
OTTO STEINEN SUPPLY COMPANY
210 West Third Street
We sell cutlery of every description. Cutlery sharpening and repairing.

THE TIMES-MIRROR COMPANY

H. G. OTIS....President and General Manager.
HARRY CHANDLER....Vice-President and Assistant General Manager.
MARIAN OTIS-CHANDLER....Secretary. ALBERT McFARLAND....Treasurer.
PUBLISHERS OF

Los Angeles Daily Times

Daily, Weekly, Sunday, and Weekly Magazine. Vol. 53, No. 80. Founded Dec. 4, 1881. Twenty-sixth Year.

EVERY MORNING IN THE YEAR.

NEWS SERVICE:—Full reports of the Associated Press, covering the globe; from 5500 to 15,000 words transmitted daily over more than 35,000 miles of leased wire.
TERMS:—Daily and Sunday, including Magazine Section, 75 cents a month, or $9.00 a year; Daily, without Sunday, $7.50 a year; Sunday, $3.50; Magazine only, $3.50; Weekly, $1.50.
TELEPHONES:—Counting-room, Subscription Department, Editorial Rooms, City Editor and Local News Room, Sunset Press 11; Home ask for THE TIMES.
AGENTS:—Eastern Agents, Williams & Lawrence, Brunswick Building, 5th Ave., and 28th Street, New York; 1324 Marquette Building, Chicago; Washington Bureau, 46 Post Building; telephone 2247 Main, where the latest copies of The Times may be consulted. San Francisco office, 742 Market street, between Third and Fourth.
SWORN CIRCULATION:—Daily net average for 1894, 18,901; for 1897, 19,258; for 1898, 20,121; for 1899, 25,781; for 1900, 26,736; for 1901, 29,448; for 1902, 30,930; for 1903, 36,545; for 1904, 37,702; for 1905, 43,150; for 1906, 50,501 copies; Sunday average for 1906, 70,749 copies.

Yesterday's Regular Edition 48,850

THE TIMES has a larger regular bona-fide circulation than any local rival. It circulates widely among the intelligent, industrious, substantial, forehanded classes. The greatest volume of business advertising, the finest display, the best classifications, the largest results to advertisers.

Offices: Times Building, First and Broadway.

Entered at the Los Angeles Postoffice for transmission as mail matter of the second class.

PART II: EDITORIAL, LOCAL AND BUSINESS SECTION

Pen Points

The $1.50 paid to John D. Rockefeller as a witness fee is money he earned.

Zimmer wants another trial, but shows no desire to be given a chance to talk.

There is a suspicion that Mr. Bonaparte is preparing some kind of Waterloo for himself.

Queen Wilhelmina never plays cards. She would be a wall flower in Los Angeles society.

The telegraphers' strike began in Los Angeles and it will end in the usual Los Angeles way.

The people need not take matters into their own hands as long as Mr. Roosevelt is using his.

It's hard to tell when Cuba is the most troublesome—when we let go of it or when we have hold of it.

Evidently what is left of the old labor-union gang in office in San Francisco can't believe that it has to go.

Chief of Police Dinan is plainly one of those men into whose heads things must be driven with a sledge hammer.

Having troubles of his own, we should think that Raisuli would be glad to turn Sir Harry Maclean loose.

There can be no doubt that Mayor Taylor ought to be continued in power. Let him finish what he has so well begun.

The dispatches say that Mr. Rockefeller writes in a nervous, shaky hand. He is probably overdoing himself at golf.

In the meantime it may be worth a bet or two that the effort to razoo Raisuli will not turn out to be child's play.

Bryan is surely the man to put the railroads out of business. Almost every time he boards a train there is a wreck.

While the President cannot leave American territory he occasionally causes a few other people to feel like doing so.

London Punch says Germany is prepared to grab Brazil. Once in awhile Punch lives up to its claim of being a funny paper.

The bankers and brokers of Wall street are damning Mr. Roosevelt up and down. It is very complimentary to Mr. Roosevelt.

Morocco must have been to some extent asleep, also, judging from the custom the people have of constantly wearing nightgowns.

Mr. Bryan makes notes of things that happen to him. It would be interesting to see his diary for the months of November, 1896 and 1900.

The most striking feature of the President's speech at Provincetown is that in speaking of the trusts he did not once use the word "predatory."

To prove that he regards his public duties seriously it may be pointed out that Mayor Taylor has not written any new poems since he went into office.

About 1300 men have secured shotguns and licenses to kill doves in Orange county, this season. And no doubt they proudly call themselves "sports."

The Standard Oil Company's plea for public sympathy is not likely to cause an outburst of tears that will reach anything like the proportions of a torrent.

Senator William A. Clark of Butte, Mont., never takes any one into partnership, although there are plenty of people who are willing to go in with him.

It is a wonder that more people are not searching for copper mines. There are lots of them undiscovered and there's nothing that begins to pay like them.

When last heard of, Prince Yi, who has been invited to return to Korea and have himself shot, was still tickling his nose with the end of his thumb.

When the history of the present siege of Casa Blanca is written it will be seen that the Arabs of Morocco are among the first-class fighting men of the world.

Perhaps the Spanish troops in Morocco are not to be blamed for allowing the French soldiers to do most of the fighting. It is France's quarrel, and not Spain's.

An esteemed contemporary publishes a learned article on the subject of dry farming. It seems that some farmers are too infernally lazy to lay in a stock of cider in the fall o' the year.

A man who was going about stark naked in Missouri, subsisting on grass and berries, has been put in jail. And yet we find people who have the nerve to say that this is a free country.

ADMINISTRATION OF JUSTICE.

Mr. Taft in his Columbus address expressed the opinion that to put a stop to unjust business methods used by trusts the best way would be to put the guilty officials in jail. The Hepburn-Dolliver act purposely replaced the penal features in the law against illegal trusts, and added the provision that a term of imprisonment should accompany the fine. The administration had a good deal to do with the framing of the act, and no doubt the Department of Justice had something to say on this subject. It seems to have been considered necessary "to make the punishment fit the crime," or to make the law effective.

The provision of the law is necessary and it is just because it is necessary. To take the Standard Oil Company as an example, the fine levied against it need not necessarily touch the stockholders. The trust could go on violating the law and make the public pay the fines by adding a cent or two a gallon to the price of oil. The consumer would pay only a "nickel" or a "dime" more for the five-gallon can, and Americans seldom make trouble about a little thing.

Conceding, then, the propriety of the penal feature of this law to break up trust lawlessness, this provision should be enforced as is usual in administering other laws. If there are alternate or double penalties as the sanction of a law, it is usual to impose the fine alone in cases of first offense, and only resort to imprisonment where the culprit is recalcitrant and refuses to reform.

That for one thing. Another consideration is that in dealing with these cases the prosecution shall be sure to get the right person behind the bars. In these great business concerns administration is divided among a multitude of persons. It is impossible that any one of them should know all that is done by each of his associates. General orders from heads of departments are often so far misconstrued by subordinates as to produce results far from anything contemplated. The over-zeal of subordinates often carries them much farther than their principals would approve if they had the whole course of procedure in view.

Prosecuting officers, too, need to remember that the laws are for the protection of all the people, not primarily for punitive purposes, and that the law never contemplates vindictiveness on the part of those who conduct prosecutions. Another assumption of the law is that all who violate are equally guilty in proportion to the grossness of the offense and the times the offense is repeated. That is, the rank, standing, wealth or poverty of the culprit the law does not take into account. No man should feel the hand of the law more severely because he is poor, neither because he is rich. This doctrine may just now be unpopular in some quarters, but it is exact justice always and everywhere.

There is a great rage just now to get "the man higher up." The higher he is the greater the rage to "get him." Get every guilty man and when he is got, let the law take its course. But in getting at "the man higher up" do not forget and pass unnoticed ten who lie in your way, guilty as the other, perhaps more so. It is poor administration of justice that passes by a burglar, a couple of highway robbers, a brutal bully beating an inoffensive man and a red-handed murderer to get a man higher up who may be guilty of simple assault or of a mere breach of the peace.

The Hepburn act was made to stop every man in America engaged in any method of business which unfairly stands in the way of a competitor. This law applies to the "leader" in a labor union who enters into a conspiracy to tie up all the telegraph lines in the country as much as to the heads of the oil trust, or of a railroad trust.

Let us have one law for all men in America. Let justice still be blind as to the station in life of the man at bar, as to his garb, the amount of his bank deposits, or other matter extraneous to the law, to its breach, or its observance. Anything short of this is not justice. And let not the government provide an immunity bath as wide as the seas to dip half a hundred scoundrels in and proclaim them clean, for the purpose of "getting a case" against one man.

Senator Foraker may be right in saying that Taft is not the overwhelming choice of Ohio for the Presidency. There are probably several Democrats in the State who do not intend to vote for him.

It would be difficult to say which Korea regards as worse—the old demons of her imagination or the new demons that are now prodding her with the sharp points of bayonets.

Another thing that the telegraph system might decide not to bother with while it is short-handed is the alleged doings of The Hague so-called peace conference.

THE UNREPENTANT OFFENDER.

"No rogue e'er felt the halter draw with good opinion of the law." Standard Oil, tried fairly by a jury, convicted and sentenced, clamorously protests its innocence, complains that it has not been given a fair hearing and avers that it is a victim of vindictive politics.

It is to be expected that the loser in a case at law will dissent from the verdict, and that the convicted criminal will pretend to believe that the jury and the judge were prejudiced against him. The police and the prosecuting attorney are always in a conspiracy against lawbreakers.

But Standard Oil's directors, in an official communication, made ostensibly to stockholders but really to the public, exceed the latitude allowed to disgruntled convicts and make a direct attack upon the President and the government of the United States. They assert that the President made a wanton attack on Standard Oil in a message to Congress for the purpose of forcing the passage of a certain bill; that Commissioner Garfield made a false report to influence action on the Hepburn bill; that the administration issued a false report on pipe lines to influence Judge Landis while he was considering the Alton case; that President Roosevelt has conducted a "campaign of defamation" against Standard Oil.

"Whom the gods would destroy they first make mad." The directors of Standard Oil count too confidently on the dullness and forgetfulness of the American people when they assert the "absolute innocence of wrongdoing" of the most notorious of the lawbreaking trusts. The history of Standard Oil has been made more familiar to the people than the history of the Revolution; it is an almost unbroken record of lawlessness and cunning crime. The Standard Oil trust stands before the bar of justice in the attitude of an incorrigible, habitual malefactor.

Standard Oil has not helped its case before the public by its venomous attack upon the President and the Federal courts. No more insane course could be conceived. President Roosevelt is doing only what the American people have been demanding of their public servants for years, and he is the first who has had a free hand to carry out the commands of the people and the moral courage to persist in the difficult duty imposed upon him. The plain people are back of him—the same sort of people who were back of Lincoln in his fight against interests that were hostile to the integrity of the nation and the welfare of humanity. In full accord with President Roosevelt they regard this contest "as one to determine who shall rule this government—the people, through their governmental agents, or a few ruthless, determined men, whose wealth makes them particularly formidable—because they are behind the breastwork of corporate organization."

There is one way by which offending groups of "predatory capitalists" might avert the impending wrath of outraged law and secure for themselves mitigation of penalties, and that is by frankly admitting their error, abandoning their evil ways and conforming in good faith to the laws made for their guidance. What the people demand is correction of the wrong rather than vindictive punishment of those who have been a part of a vicious system.

But Standard Oil will find that there is no tenderness in public opinion for hardy and impenitent rogues who will not submit to the law.

TAYLOR THE MAN OF THE HOUR.

Never despair of the American people at the worst. San Francisco seems to be getting wide awake. There is a germ of patriotism stirring even in that city. Its latest and most important development is in a demand that Dr. Taylor, the Mayor ad interim, be nominated at the coming municipal convention for Mayor for a regular term. This is exactly what San Francisco should do. Dr. Taylor has shown himself the man for the hour. The hour is a trying one and demands a man of downright ability and of positive integrity. The doctor manifests both. With the enthusiasm of a poet he is developing the poise of a philosopher. His training in two important professions has not been lost upon his intellect. He is a man who has a great grasp on affairs. He is practical and has the American faculty expressed by the slang term "get there."

San Francisco will be the scene of a terrific strife when the municipal election day arrives. The thieving crowd who have been preying upon the taxpayers for years will not easily let go. The labor-union leaders who have held the city under their tyrannical heels will not remove their feet. All will depend upon the energy and foresight developed by the business elements of the population. They have been criminally supine. They have been blind to a degree that surpasses ignorance and stupidity combined. They have not only sat still for the most part, but many of them have actually joined in the election of the nondescript crowd who lately composed the city government and brought the city into such dire disgrace. Unless a united front is presented by the so-called better elements of society when the election takes place, the blood-suckers will fasten their fangs again upon the city offices and upon the industries of the city. The treasury will be looted. The business men will be held up for bribes. Independent workers will be denied the privilege of engaging in any occupation, or if they do attempt it their lives will be in danger. It will be the same old San Francisco. The growth of the city will be retarded, the prosperity of the city will be kept in abeyance, the good name of the city will not be redeemed, and the whole State will be involved in some degree in the turmoil sure to break out under labor-union domination and in the disgraces growing out of the maladministration of the city government.

There are no chances to be taken in the election of Dr. Taylor. He has been tried and is proving true and capable in the office. There are other good men in San Francisco, but their ability to administer affairs is not proven, as in the case of Dr. Taylor. The suggestion, from whomsoever it may have come, to nominate him for a regular term of office, is preeminently wise. If the people of that city will follow this suggestion and get in behind Taylor, the city may be saved. Nothing less should be accomplished in the convention than the nomination of Dr. Taylor by acclamation.

TAKE OFF THE LEECHES.

It is hard to make a leech let go until he is gorged—and he is not soon full to repletion. The four leeches who are responsible for the imbecile old Dinan at the head of the San Francisco police force are not yet satisfied to let go.

Mayor Taylor must pry them loose by some means and reorganize the police force before the municipal election comes off, or no human power can save the day. McCarthy and his heelers are arming for the fray. Ruef is still a power in the boss-ridden city. Behind fictitious prison bars he still rules the labor-union crowd. He is said to be one of the immune; he will be set at liberty in good time. There has been no more moral change wrought in that foxy little curly-headed grafter than in the devil.

With Dinan at the head of the police force and Ruef planning a campaign of repeating from his palatial jail, there is no hope of deliverance for San Francisco. Kick out the commissioners and then kick Dinan out. With a reorganized police force the people of San Francisco will have a fair opportunity to elect an honest set of officers to control city affairs. With the police force as it is, good evening to hope.

BUSINESS AHEAD FOR WEST.

The presence of E. H. Harriman on the Coast calls up, not in a new, but in an emphatic way, the active business that lies ahead for the West for years to come. Wherever the railroad promoter goes he leaves behind him a trail of projects, each to cost millions of money.

In San Francisco he told of the study the railroad is now making as to the best way of lowering the grades over the Sierras in order to make more effective the great traffic line that reaches from Chicago to San Francisco. If the mountains are to be tunneled, the cost, Harriman says, will be a matter of $30,000,000. He goes to Seattle and there outlines another scheme for improving the great traffic artery that reaches from Puget Sound through San Francisco and Los Angeles and on eastward to Galveston and New Orleans. Up in the great Northwest there are other millions to be spent in the work contemplated. Here in Los Angeles, before he puts in an appearance, his lieutenants negotiate a bond issue of $20,000,000, more than one-third of which, it is stated, will be for the purpose of building a magnificent depot here in this city and piercing the hills westward with a great underground conduit by which the coast trains may reach the center of the city more promptly and safely.

Among other significant utterances of this leading man of business of the time is that electric development is to be the great feature of railroading in the future, and that this development is to be most marked on the Pacific Coast. As Thomas Carlyle was in the habit of saying, this is "significant of much." To those gifted with the power of reading between lines and between words, this would mean that this big bond issue just negotiated here in Los Angeles looks forward to an extension of the Los Angeles-Pacific electric railway system indefinitely and probably to the northward. It does not require a prophet's eye to see this road stretch through the Malibu country up along the seacoast by Ventura and Santa Barbara and on to San Francisco. With cars such as the Harriman lieutenants foretell for this rapid transit line, with a well ballasted roadbed and steel such as we are using on electric lines in this part of the country, a speed of forty miles an hour between here and San Francisco becomes possible. That means the journey in half a day, in the enjoyment of every known luxury of travel at the present time. The passenger traffic between the two cities would be reduced in cost and increased in volume, and such an electric line would undoubtedly get nearly all of it.

These are only financial straws which show the way the industrial breeze is blowing all through the West. Mr. Harriman is but one of many of the great business factors of the time and region. Parallel with his Central Pacific line from Salt Lake to San Francisco, the Gould lines are pushing westward at the rate of a mile or two a day. It will be but a short time until this new transcontinental system will be in operation, another competitor for business in the freight and passenger traffic, and giving the Coast more frequent service.

Bulls may toss bears and bears may trample bulls under foot in the New York gamble in stocks. Margins may be swept away and the participants in the big game suffer loss or gain riches. None of these things seem sufficient to affect the growth and the progress of the great western country, where people are engaged in "doing things," not in betting upon the way things will go.

A KICK IS AS GOOD AS A HINT.

THOUGHTS ON BUSINESS.

"SOME AN HUNDREDFOLD."

BY WALDO PONDRAY WARREN.

It is a matter of continual interest to see how big things often grow from small beginnings. A salesman in a store went to a great deal of trouble to get a certain kind of button I wanted, an item worth only 5 cents. I was much impressed with the spirit in which he took the trouble to satisfy such a small demand, and I said to him, "You are certainly very kind."

"Not at all," he said. "That's what I am here for."

"I'm afraid your business doesn't grow very fast from orders like that," I said.

"Perhaps not," he said, "if you count only the profit on the first transaction. But I have seen a great deal of business grow out of smaller things than that. I can count ten good customers who came on the recommendation of one man I once went to a little extra trouble for. And I found two of my best friends among the newcomers. It is often that way. A man drops in here and is well treated, and mentions it to his friends, and they mention it to theirs, and so business grows. It is like planting a grain of wheat. It may bring forth a whole head, and that planted again will bring a head for every grain, and so on. You can never tell where it will stop. I like to think that every little transaction is a grain of wheat that I am planting, and that it is worth all the trouble it costs, for it may bring in a big harvest some day."

[Copyright, 1907, by Joseph B. Bowles.]

JAPAN'S FINANCIAL CONDITION.

The Country in no Condition to Engage in War With the United States.

[William H. Brill, in Leslie's Weekly:] There are those who believe that the time will come when America and Japan must fight for the mastery of the Pacific, but even if that time is coming, it is many years away. Neither country wants to fight now; neither country has any excuse for fighting. While the mastery of the Pacific may some day cause the two countries to appeal to arms, neither of them today has the slightest desire for war, and neither has the slightest thing to gain from war. Japan has her hands full in Korea and Manchuria, and America is not yet awake to the fact that her future lies in the Pacific. That talk of war is silly, becomes evident if one makes even a cursory examination of the facts. In the first place, no one believes that the American government would precipitate war, but there are many who believe that the Japanese government intends to do so. One statement is as foolish as the other. Japan has no idea of making war on the United States, and even if she wanted to do so it would be impossible for many reasons. Some one once said that in order to carry on a war a country needed ten things. The first was determination, the second men, the third equipment, and the other seven money. Now, admitting that the Japanese as a nation possessed the first of these, determination to fight the United States, what of the other requirements?

First, money. Japan's lack of money, if nothing else, would serve to prevent war at this time. In 1902 the Japanese national debt amounted to about $215,000,000, of which only $50,000,000 was held abroad. Today the national debt is approximately $900,000,000, two-thirds of which is foreign. In 1902 the total revenue of the government was about $147,000,000, and the expenditures were about $144,000,000. The estimated revenue for 1907 was $120,000,000, and the estimated expenditures $506,000,000. This difference was to be made up in part by the floating of another loan of $100,000,000. On the foreign loans which Japan floated for the purpose of paying the expenses of the war with Russia, interest is being paid at from 4 to 6 per cent., and on her internal loans the interest runs from 5 to 7 per cent. Efforts are now being made to withdraw the 6 per cent. bonds and replace them with bonds drawing only 4½ per cent. To secure her enormous foreign loans, made at a time when Japan was fighting for her very existence, the Japanese were forced to pledge most of their national income, their customs receipts and the receipts of the tobacco and other monopolies.

With this financial showing, where could Japan obtain the money required for a very long and very costly war? The money that defeated Russia came from America and England. In a war with the United States, what country is there that would take the chance of loaning Japan such an enormous sum as would be required? No matter how much sentiment there might be in Japan's favor—and there is at least one great power that would without doubt welcome such a conflict—sentiment has never been a failing of the great European bankers, and it is from them, in the end, that the money must come.

NOT MUCH.

Why doesn't somebody invent a mosquito-bite cure instead of wasting time on airships?—[Milwaukee Sentinel.

Gentlemen are requested to leave their valuables with the police before retiring on the common these warm nights, otherwise the management will not be responsible.—[Boston Herald.

It is like an ignorant and fanatical Mohammedan when he is shot at for the purpose of restoring order to shoot back just as if it were a war.—[Brooklyn Standard-Union.

A Trenton, N. J., pastor has made trouble for himself by saying that he would as soon hear the click of billiards in his church as the reading of the Bible, providing it won a man to Christianity. The debate is still under way.—[Buffalo Courier.

Secretary Taft says people must be amused during hot weather. And who can better afford amusement on a hot day than a fat man like the Secretary of War?—[Omaha World-Herald.

Few immigrants have such inducements to stay and grow up with the country as has Prince Yi, who is promised a thorough hanging if he returns to Korea.—[Philadelphia Inquirer.

The Hungarian government has undertaken the task of making the country's hordes of gypsies settle down to work. If it succeeds, will it send over a delegation and take our hobos in hand?—[Boston Transcript.

Georgia Superstitions.

"Many people are most superstitious," said Austin Beddock of Marietta, Ga., at the Maxwell. "I know of many people in my own neighborhood who still cling to the wild and unreasonable ideas drilled into their heads by the old-time southern negro slave. For instance, one man living near me cannot stand to have a dog moan near his house. For such a thing to happen would almost mean his becoming half mad; he says the moan of a dog at night means that some one in the neighborhood is going to die. Another fellow doesn't like the call of an owl or the scream of a night bird. He says it means something terrible is going to happen. In all of the Southern States you will find many people with queer and strange beliefs. They learned them all from the old-time negro."—[Nashville Tennessean.

IN THE BIG INDUSTR

Turpentine from Stumps.

A plant is being erected in [illegible] in the heart of the vast pine section, for the extraction of [illegible] from the stump and roots of [illegible] pine lands, by means of a [illegible] process. The promoters claim [illegible] the stumpage, leaving the [illegible] ready for agricultural purposes [illegible] by bringing many thousands [illegible] into cultivation, heretofore [illegible] worthless because of the [illegible] stubs, after the lumber men [illegible] had cut out their lumber.

Long Linen Fiber.

The linen industry experts [illegible] from a process recently invented [illegible] graduate of the Massachusetts [illegible] tute of Technology, by which [illegible] linen fiber is produced from [illegible] A mill is soon to be put in [illegible] at Gardner, Mass., backed [illegible] York capital. It is proposed [illegible] with the production of an [illegible] linen and absorbent linen [illegible] later to extend to all grades of [illegible] towels and domestic linens.

Largest Cranberry Bog.

The largest cranberry bog in the world is being established near Siasconset, Mass. When [illegible] will cover 500 acres, of which [illegible] be under cultivation by July 1. [illegible] work of laying out and [illegible] bog was begun more than two [illegible] ago, and since then a force of [illegible] than 100 men has been at work. [illegible] bog is located on what is for the [illegible] part a natural swamp bordering [illegible] pond from which water is [illegible] over the swamp by a pumping [illegible]

Boiler Cleaning Fluid.

Consul-General P. C. Hanna of [illegible] terey, Mex., writes that a fluid [illegible] ed and manufactured by a [illegible] that city, from vegetable [illegible] effectually removes scale from [illegible] tubes and that it works no [illegible] the tubes nor to the boiler [illegible] fluid is already shipped not only to [illegible] United States, the largest [illegible] but also to Argentina, Germany, [illegible] land, France and Spain.

Southern Cotton Manufacturing.

The South is steadily gaining [illegible] itself the cotton manufacturing [illegible] try, as is evidenced by recent [illegible] tics showing that for the first [illegible] months of the present year there [illegible] been put in operation and [illegible] 353,000 spindles and more than [illegible] looms, all of which have been or [illegible] be installed and ready for active [illegible] within a few months. The greatest [illegible] crease in number of spindles during [illegible] ing to nearly 140,000, while in [illegible] period, has been in South [illegible] North Carolina, chiefly in the way of [illegible] additions to existing plants, [illegible] pearing in new mills of small [illegible] ranging from 1000 to 3000 [illegible] each. Alabama has added to its [illegible] of spindles, 45,000; Georgia, [illegible] Carolina, 35,000, and Tennessee, [illegible] The foregoing statistics represent [illegible] dles in sixteen new mills and [illegible] old mills in North Carolina, [illegible] mills and six old mills in South Carolina; two new mills in Alabama, [illegible] two new mills and two old mills in Tennessee, aggregating for the [illegible] twenty-seven new mills and four [illegible] old mills. These additions to the [illegible] ton manufacturing industry in the South represent an investment of [illegible] $6,000,000 to $7,000,000.

In the four States of North Carolina, South Carolina, Georgia and Alabama, we estimate that there are [illegible] the cotton mills that [illegible] earners, receiving annually for labor $27,500,000 in terms of a yearly product of $187,000,000.

Mrs. Uptydate: Was [illegible] ished bathing the [illegible]
The Maid: Yes, [illegible]
Mrs. Uptydate: Did you tie the [illegible] ribbon round his neck?
Maid: Yes'm.
Mrs. Uptydate: Then you may go and see what baby is crying about.—[Illustrated Bits.

JULY CIRCULATION OF THE TIMES

The following are the [illegible] ments of the circulation of the [illegible] for July, 1907:

STATE OF CALIFORNIA, COUNTY OF LOS ANGELES, ss.:

Harry Chandler, Assistant General Manager of the Los Angeles Times, [illegible] declares upon his oath that the [illegible] true and correct copies of the [illegible] of said newspaper for the month of July, 1907.

	JULY, 1907.	
1	50,140	17
2	50,210	18
3	50,180	19
4	50,190	20
5	50,020	21
6	50,030	22
7	49,000	23
8	50,010	24
9	50,070	25
10	51,220	26
11	52,250	27
12	52,250	28
13	51,050	29
14	50,000	30
15	50,020	31
16	50,030	

Total .....
The average circulation for every day of July, 1907, was .....
The average circulation for every day of July, 1906, was .....

Showing an average daily gain over the corresponding month of 1906 of .....

HARRY CHANDLER, Assistant General Manager.

Subscribed and sworn to before me this [illegible] day of July, 1907.
[Seal] T. L. CRAIG, Notary Public in and for the County of Los Angeles, State of California.

A. L. Dennis, being duly sworn, says that he is and has been for the past year assistant superintendent of Circulation of the Los Angeles Times; that the above detailed statement of circulation for the month of July, 1907, is true and shows the actual number of papers printed for each day of the month named.
A. L. DENNIS, Superintendent of Circulation.

Subscribed and sworn to before me this [illegible] day of July, 1907.
[Seal] T. L. CRAIG, Notary Public in and for the County of Los Angeles, State of California.

GOLD HAT PIN

MOUNTED WITH SAPPHIRES, TOURMALINES, TOURQUOISE, PEARLS, AMETHYST AND OTHER STONES.
PLAIN GOLD BALLS, ETRUSCAN DESIGNS, ENGRAVED DESIGNS, MANY ATTRACTIVE DESIGNS ENTIRELY NEW. PRICES EXTRA LOW.

MONTGOMERY BROS. Jewelers
Spring Street at Third

IF YOU are interested in an 8 per cent. investment investigate Units in Broadway Central Building (Trustee property No. 2) on Broadway. Ask or write for Booklet No. 5.
THE TRUSTEE COMPANY, Second Floor. 357 S. Spring St., Los Angeles.

THE POLITICAL WATCH TOWER

The political slate makers have grown suddenly busy at the City Hall with their frame-ups for next summer's conventions. A plan has been figured by which two councilmanic seats may become vacant, thereby adding a flavor of politics to the off year in the city.

Councilman A. J. Wallace, who has [illegible] great parliamentary ability, is now recognized as a probable candidate for Congress. Independent men look upon him as the most promising candidate against the Southern machine. If Wallace lands for Congress, an empty chair will await the enterprising Fifth Warder, a Republican with pronounced Non-Partisan leanings.

Councilman Yonkin has tired of his City Hall job and his friends are figuring to send him back to the Courthouse. Yonkin lived so long on Court-hill that he can't get acclimated to Broadway. Next summer Supervisor Alexander's term expires. Yonkin has assured his friends that he will run again make the race as an independent candidate, but he intimates that there may be something doing for him in the regular Republican convention. Alexander expects to triumphant through that convention on the high-speed machine of the Republican State League.

The Republican organization leaders in Yonkin's ward are making careful preparation to hand Alexander a defeat when he comes up again as candidate. They have about agreed that Yonkin is more likely to succeed as custodian of the fruit than any other man in the district. They can roll up almost a solid vote for Yonkin in the Sixth Ward, as his retirement to the Courthouse would leave a vacancy in the Council and the Sixth would pass through more real travail to elect a Councilman than to choose a tax commissioner or a United States Senator. Those who oppose Alexander in the Supervisorship are willing to get rid of him, and his friends are willing to give him anything that he wants.

Supervisor Schwamm is being fed and groomed by the Democratic machine to be its race for Supervisor against Alexander, whose term expires next year. Schwamm has managed to keep out of the fight during the present administration and he figures Patterson as an easy mark. His one fear is that his political opponents will succeed in fastening to him the epithet "reform." Schwamm says he would have fought with the goods on his opponents to be forced to go through the campaign labeled "reform." He lost the cigar business of the Redondo road in Patterson because he supported Dr. Lindley for supervisor a year ago. The [illegible] of the roadhouses out San Fernando way promptly chalked him up as "long hair" and turned all the [illegible] Marlowe cigars to the [illegible].

Schwamm has never failed the Republican party in time of need, and he will encounter little opposition in his party.

Judge Gray, ex-Supervisor and ex-Superintendent, is mentioned as a possible independent candidate for Supervisor in Alexander's district.

Alexander's term expires politically with the end of his term as Supervisor and there promises to be a lively scramble for the place. Wilson represents that [illegible] taste in the mouth of the Democratic party. Santa Monica and Venice will send candidates to the Convention. Just who these shall be is not [illegible] guarded just now; neither will they subject its favorite son to the [illegible] touch of the first political primary. Four years ago the liberal element dominated in Wilson's district. The growth of Los Angeles to the south and the rapid strides of Long Beach have combined to give conservatives a two to one majority. Wilson's successor will probably make his campaign in frock coat and white tie. This time the [illegible] vote will be polled for one of those who also ran.

Democratic strap hangers are sure that the Lincoln-Roosevelt [illegible] will be able to stir up a split in the Republican ranks. These hope to keep the Democratic party in power in California. Without them a split would stand about the same chance as a Republican in Mississippi. Democrats are willing to contribute money and a great deal of it to the new league.

Old-timers smiled grimly when they read that Henry rose at the first meeting of the league and announced that he is no longer a Democrat. Henry went to Democratic conventions as one of the Chris Buckley delegates from the San Francisco water front. The old-time Democrats say, however, that Henry's family stood high in the councils of Buckley's retainers. It was Henry who led the fight of the Buckley delegation against the delegates selected by the committee of 100 Democratic reformers in 1894.

THE WATCHMAN.

ELECTION SEEMS CERTAIN.

Counterfeiter Who Stuffed Machines With Bogus Coins Is Held to Answer.

Alexander, who was arrested at Venice August 12, while attempting to work slot machines with counterfeit money upon unsuspecting victims, was held to answer by Commissioner Conrey in action of the Federal grand jury, which convened yesterday by United States Commissioner Van Dyke.

United States Secret Service Agent Frederick W. Hasen believes an important arrest has been made. He declares that additional investigation has revealed the man was expert in the art with his molds for casting counterfeit money and that he worked the slot machines as a preparatory step to flooding the State with bogus coin.

The molds which we found in Alexander's possession were excellent in workmanship," said Hasen. "The prisoner has told a formidable story about another man who had made up the molds. We have carefully investigated the latter man and find there is no truth in the story."

Alexander admitted any one to work on in Temple street. He secured the molds for melting his metal, but declared that he wanted them for toy purposes.

Secret service officers have found the men from whom Alexander received his stock of counterfeit coins. The evidence is perfect, they declare, and according to the Federal law, Alexander may be indicted on several counts. The maximum penalty is ten years on each count. Special Agent C. C. Berdie of Arizona is credited with the capture. Alexander said he had been working for the past few days for the person who owns the slot machines and that the money, When arrested, Alexander had a 25-cent and 50-cent piece found in Alexander's possession, as well as some silver he had won from the machines.

Alexander said nothing in his own defense yesterday. He is apparently without money or friends. He told the officers that he formerly lived in Chicago.

THE MARK OF GOOD CLOTHES

The attention of mothers is called to the

Special Values In Our Boys' Department

For the next three days, beginning today.

See our larger advertisement, page 3, Part II.

Harris & Frank (Inc.)
LEADING CLOTHIERS
337-341 South Spring Street

Staub's close Saturdays at 12:30 until September 15th

Staub's for Shoes

The Shoe Corner
3rd and Broadway
Settle the Shoe question today and settle it right at

Staub's
Broadway, Corner Third

MELBALINE CREME
Every woman needs Melbaline Creme to prevent tan and sunburn, and keep the complexion clear, smooth and soft as velvet. 50c per jar.
OFF & VAUGHN DRUG CO.,
352 S. Spring St.

The Finest Toilet Parlors In the West
Completely equipped for expert shampooing, hair dressing, manicuring, marcel waving, etc.
WEAVER-JACKSON HAIR CO.,
443 South Broadway.

THE GREATEST OF PAPERS.

[From the Venice Vanguard.]

The Los Angeles Times has just passed the twenty-fifth mile post in its history under the editorship and management of Gen. Harrison Gray Otis. The growth of The Times has been marvelous. In 1890 it had a Sunday circulation of a trifle over 6000. Now its Sunday issue is over 65,000, while its daily circulation is over 48,000. The advertising patronage of The Times is larger than that of any newspaper in the United States. In short, it is the greatest of daily papers.

The Times has been one of the most important factors in the development of Los Angeles and Southern California. The fearless stand it has taken on all public issues has made it a power. "Stand fast; stand true," has been its motto.

The Venice Vanguard congratulates The Times on its marvelous past record, and hopes for a prosperous continuance. May its daily circulation soon reach the 100,000 mark, with Sundays at 200,000.

To Residents of San Francisco:

The San Francisco Call, now the best San Francisco newspaper, has opened a branch office at No. 525 South Spring street, where advertisements and subscriptions will be received. Send in your subscription, and the Call will be delivered to you daily, by carrier. William Wincup, agent. Telephone Main 2701, Home A1561.

Job Printers and Publishers.

Linotype machine composition, any face or measure, is supplied by The Times Linotype School at reduced prices. For rates, telephone The Times, or apply at the school, corner San Fernando and College streets. Operation and care of machines taught in three months' course.

Pocket Bank and Fifty Cents Free.

Come to The Times Office today and you will be presented with a metal pocket savings bank of convenient size, and 50 cents in addition. The presentation is absolutely free.

Buy Sample Shoes.

Ladies: Visit my sample shoe shop on the fifth floor of the Merchants' Trust Bldg., No. 207 South Broadway. I sell the finest shoes made, in the latest styles and in all sizes, for $2 a pair. Harry Magill, the Sample Shoe Man.

Pocket Bank and Fifty Cents Free.

Come to The Times Office today and you will be presented with a metal pocket savings bank of convenient size, and 50 cents in addition. The presentation is absolutely free.

Owens River Views.

Pictures showing the source of Los Angeles' future water supply will be given FREE as art supplements with the SUNDAY TIMES, BIGGEST PAPER IN THE WORLD.

Flicker—Flicker—Flicker.

The expert hat renovator. 2 stores, 218 W. Seventh, 218 Franklin. Both phones.

If You Want to Go East C. Haydock,

Agent Illinois Central R.R., 218 West Sixth.

J. W. Robinson Company
Boston Dry Goods Store
235-237-239 SOUTH BROADWAY

Store closed Saturdays at 12:30 noon, until Sept. 15th.

The free embroidery lessons will be discontinued until further notice.

Sales For Today

Details of which appeared in yesterday's papers

All parasols at half---50c to $17.50 instead of $1 to $35.00.

New corsets of the Royal Worcester make at forty-five cents.

Lot of staple white wash stuffs at a quarter to a third under regular.

75c to $1.50 Hosiery

On Sale Friday at

45c

Strongest values in women's hosiery we've been able to offer this year:

$1.50 black lace lisles in ankle designs at 45c.

$1 black spun silk stockings in odd sizes at 45c.

$1 black and white lisle stockings with colored silk embroidery, 45c.

75c gauze lisles in tans and white, in allover and ankle designs, 45c.

75c black mercerized gauze lisle stockings at 45c.

$10 to $20 Hats $3.00

Trimmed hats of the character we have sold all season at $10 to $20 are free to go tomorrow at THREE dollars—the lowest price we have EVER put on such really elegant hats.

Lot of $1.75 white straw sailors at fifty cents each. (Second Floor.)

Glove Sale Friday

Many Under Half Value

No question about THESE reductions making quick riddance of all the broken lines:

$1 AND $1.25 GLOVES AT 50c

2 and 3-clasp Amsterdam silk gloves, double finger tipped—2-clasp white in all sizes; 3-clasp in colors, 50c.

$1.25 TO $1.75 GLOVES AT 75c

12 and 16-button silk lisle finish Mousquataires in black, white and colors—mostly colors, 75c.

$1.75 AND $2 GLOVES AT $1.25

Double finger tipped silk gloves, 16 button length, in all sizes; black and white, $1.25.

SMALL GLOVES 15c

A little lot of black silk mesh and lace lisle gloves in small sizes only at fifteen cents a pair.

H. JEVNE CO.

For Salads

Lamb's Tongue, Pickled,

In Glass and in Bulk

Nothing any nicer for making meat and vegetable salads. At the delicacy counters.

SMOKE JEVNE'S FINE CIGARS

Sixth & Broadway and 208-210 S. Spring St.

219-229 South Broadway — Coulter Dry Goods Co. — 224-228 South Hill Street

Dozens of yards of plain colored and fancy wash goods of every good sort, in lengths suitable for waists or even whole dresses, at just half price.

Every white wash dress in the house has had a half lopped off its early-season price. Scores of this season's best styles to select from.

Parasols 50% Less

You may study the season's favored parasol fashions from these. Yes, though prices are much below real worth. There's choice enough to please the most fastidious taste.

Half price for plain, tucked or hemstitched white linens, many exquisitely hand-embroidered; all colored parasols, and all fancy silk parasols.

The sale simply continues and amplifies that of the past week, which included fancy parasols only, at half price.

A Sale of White Silks

Some of the best things in stock today at the prices you might expect to pay for garish novelties, already past their popularity.

White silks—good the year round—for frocks, waists, boys' blouses, and a dozen uses that women know; and very seldom reduced, even a little:

36 Inches Wide

White Jap. Habutai; value $1.00, for....	75c	White Jap. Habutai; value 85c, for...	65c
White Jap. Habutai; value $1.25, for...	95c	White Jap. Habutai; value $1.75, for...	$1.45

27 Inches Wide

White Jap. Habutai; value $1.00, for...	80c	White Jap. Habutai; value $1.50, for...	$1.25
White Jap. Habutai; value 85c, for...	70c	White Jap. Habutai; value 75c, for...	60c
White Jap. Habutai; value $1.25, for...	95c	White Jap. Habutai; value 65c, for...	50c

24-in. White Shanghai; value $1.00, for..	85c	36-in. White Shanghai; value $1.75, for..	$1.50
27-in. White Shanghai; value $1.25, for..	95c	25-in. White Punjab; value $1.00, for...	75c

27-in. White Delhi Pongee; value $1.25..$1.00

Teddy Bears at Half

Tomorrow—Friday

On Friday we propose to start a clearance sale of Teddy bears—the most popular toy for children ever brought out. They'll be half original marked prices.

We shall include all sizes of bears, brown and white; the self-whistling Strauss bears, and bears with electric eyes; a number of these being novelties that no other house hereabouts shows at any price. Anticipate Christmas gifts to little folks in this timely sale.

Want to know what's new in dress goods for autumn?

A glance over our counters will show some very attractive materials in rich, soft plaids and checks, with harmonious indeterminate designs, in green, wine, brown and other of fall's favored shades; 48 to 56 inches wide, $1.50.

We make to order tailored suits, from advance fall models, furnishing everything, for as little as thirty dollars and higher. Separate skirts also made to order in thoroughly high-class manner—any style—at very moderate charges. Details at the Dress Goods Section.

Coulters

Men's Shoes and Oxfords $6.00 to $9.00 Values

$4 and $5

THESE are Johnson & Murphy and Tom Cort shoes—all leathers—all sizes. The assortment in small sizes for young men and for boys, and in the larger sizes, is especially complete.

Wetherby-Kayser Shoe Company

215-217 South Broadway

Canteloupe Melons

Particularly fine with us just now. Our very best fields are in their prime nowadays. Delicious Jenny Linds, Hackensack, Emerald Gems, Casabas, etc.

Ludwig—Matthews Co.
Tel. Main 550, Home A6238. 133-35 S. Main St.

What You Pay

Is not all that's in the game—it's what you get that counts. When you come to us you get expert dental work; the benefit of our skill and years of experience; the very best and highest grade materials that money will buy; and what you pay will not be much more than the advertised cheap prices for inferior work.

All this is backed up by our reputation for fair and honest dealing.

OFFICE HOURS—8 to 6
Sundays, 9 to 1

Dr. W. F. Huddel

202½ South Broadway, Corner Second, Over Drug Store, Front Rooms 202-3-4

Anderson & Chanslor Company
GROCERS 426-430 South Spring Street
PHONES—Exchange 38

Extra Strong Values in Dinner Sets
Vollmer-Jantzen Co.
Seventh and Hill Sts.

Largest Dental Office on Coast
Best Set Teeth $8.00

YALE

Home Phone 3344

444 S. Broadway DENTISTS

Open Evenings till 8. Sundays 9 to 12 m.

"READY and RIGHT"
THE NEW CLOTHING
On Sale at the
SILVERWOOD STORES

ALFRED BENJAMIN & CO.'S
HIGH GRADE CLOTHING
SOLD ONLY BY
JAMES SMITH & CO.
137-39 SOUTH SPRING STREET.

Herrick Refrigerators
BEATS 'EM ALL.
Has new DRY AIR system of CIRCULATION.
No mould no sweat—sold only by
HENRY GUYOT
538-540 South Spring Street.

NEVER SOLD LA TOUCHE'S $2.50 HAT STORE 6 S. BROADWAY

5000 Hats One Price

FISCHER PIANOS
THE WILEY B. ALLEN CO.
318-19-20 So. Broadway

Headquarters for
Auto and Cravenette Clothing
Goodyear Raincoat Co.
210 South Broadway

SCHOLARSHIP CONTEST.

CLOSER SCORING ADDS TO INTEREST.

Hitchcock Almost Catches Tolley. Anaheim Girl Passes Two City Candidates—Central Avenue Hustler Jumps Soldiers' Home Lad.

FIFTIETH DAY, SCHOLARSHIP CONTEST.

1.	WAGNER, EDNA, 1213 Maple Ave., City	116,679
2.	TOLLEY, STANLEY, 25 Ashland Ave., Ocean Park	112,075
3.	HITCHCOCK, BEN, Avenue 50, Highland Park	111,717
4.	PALOMARES, CHONITA, Lordsburg	99,181
5.	BELLS, MURIEL, Ventura	80,810
6.	VAN ZANDT, ELWYN, 246 El Molino Ave., Pasadena	70,290
7.	WILSON, HELEN, Whittier	69,996
8.	VINCENT, BLOSSOM, Covina	67,650
9.	FELKER, GEORGE, 755 Walnut Ave., Pasadena	58,125
10.	FISH, ZEDA, 814 South Figueroa St., City	51,520
11.	M'CLELLAN, OLA, P. O. Box 221, Anaheim	44,570
12.	BLOOM, JENNIE, 914 Boston St., City	44,313
13.	ROBINSON, ELLEN, 1035 Vermont Ave., City	43,950
14.	WARREN, RALPH, Alhambra	35,455
15.	GORDON, MABEL, 4117 Central Ave., City	33,434
16.	SWAIN, WALLIE, Soldiers' Home	32,881
17.	HAMILTON, PERCY, Colton	31,713
18.	CARTER, JUANITA, 502 North Figueroa St., City	27,535
19.	WOLFF, FANNIE, 727 California St., City	24,043
20.	LLOYD, LAURA, 1535 West Eleventh St., City	23,592
21.	LeHARDY, ROSINE, 131 Prince St., City	22,609
22.	MAR MOON GONG, 2217 South Figueroa St., City	22,560
23.	CHUNG, MARGARET, 2182 East Seventh St., City	21,953
24.	LEONARD, FLORENCE, Redlands	21,668
25.	EASTON, LAURA, Sawtelle	21,587
26.	ROBERTS, MAY, 1037 West First St., Santa Ana	21,547
27.	M'CONNELL, ELSIE, 4525 Central Ave., City	20,858
28.	FULLER, GERALDINE, 1048 Euclid Ave., City	20,020
29.	CHAPEL, ALICE, 1382 West Thirty-eighth St., City	18,391
30.	M'CARTY, FANNIE, 1330 Millard Ave., City	17,720
31.	STIVERS, VIRGINIA, 211 East Twenty-fourth St., City	16,801
32.	GREEN, CECIL, 1030 Byram St., City	16,351
33.	JOHNSON, MARY, 749 East Forty-second St., City	14,890
34.	WADEY, IRENE, 327 West Fifty-first St., City	14,598
35.	MITCHELL, RETA, 354 West Johnston St., City	10,249
36.	PESTOR, HAZEL, 741 Temple St., City	8,377
37.	GRIESEMER, FRED, Gardena	8,211
38.	TEMPLE, EDNA, Globe, Arizona	7,856
39.	M'NITT, RALPH, 974 West Thirty-second St., City	7,816
40.	GIBSON, RUTH, R. F. D. No. 2, Box 70, Escondido	7,340
41.	EASTMAN, GLADYS, 341 South Hope St., City	6,597
42.	BENJAMIN, M. L., Hollywood	5,563
43.	SHAPIRO, LENA, 1717 East Fifteenth St., City	5,039

Ben Hitchcock comes within 360 points of catching Stanley Tolley this morning, and Ola McClellan, the Anaheim candidate, passes two Los Angeles girls, and lands in the eleventh row. Ola has made a fine race, and it is up to Orange county to see that she has her innings on this last lap, and finishes with a flourish. At one time she worked up as far as the fifth rung of the ladder, and after that she held sixth place for a week. She would like to get up there again, and hopes her friends will rally round her at the finish and help her regain that place.

Mabel Gordon passes the Soldiers' Home boy, and claims the fifteenth perch. While there is but little change in the relative position of contestants this morning, there are some close shaves. For instance, Helen Wilson lacks but 294 points of catching Elwyn Van Zandt, who passed both her and the Covina candidate yesterday. Ola McClellan stands but 257 points above Jennie Bloom, and Ellen Robinson is but 343 points below Jennie.

Unless Rosine LeHardy gets busy the Chinese boy will pass her, as he lacks but 49 points of doing so this morning. May Roberts, the Santa Ana girl, is exactly 40 points below Laura Easton, the Sawtelle candidate.

SHE IS GRATEFUL.

Irene Wadey's mother came to headquarters yesterday, and reported that Irene is much better, but is still very weak and not able to sit up all the time. She hopes to get out next week and do some hustling during the last two weeks of the contest. She feels very grateful to the friends who have so kindly come to her assistance in the campaign during her illness.

"OLD" AND "NEW."

Yesterday was a day of chargebacks, and several scores suffered thereby. Some well-meaning people had marked their subscriptions "new," when in reality they were the same old subscriptions that have been running right along for months, and, in some cases, for years—with this difference, that the name had been changed to some other member of the firm or family, or the paper was ordered sent to the residence instead of the office, or vice versa. None of these constitute new subscriptions. A new subscription is one that actually increases the circulation of the paper—it is simply the plain proposition of "making two blades of grass grow where one grew before." Don't try to deceive the young folks, for it is bound to be detected as soon as the route men who deliver the papers cast their eyes upon the subscription receipt. They know who their subscribers are, and it is not easy to deceive them.

This is the reason why scores sometimes drop. It is because the extra points have to be deducted, in fairness to all the other contestants. It will be noticed in some instances this morning that certain scores are less than they were yesterday.

OLA M'CLELLAN, Anaheim candidate.

WHERE'S VENTURA.

There is a good deal of speculation among contestants as to what the Ventura county candidate, who has hitherto scored in with regularity and abundance, is keeping so quiet for. It is more than a week since she has been heard from, and every one is on a tip-toe of expectation to know what it all means. "Heard from Ventura yet?" is getting to be a regular query at headquarters.

OUR MAIL BAG.

An assorted package of coupons, carefully counted out and designated to George Felker, Ben Hitchcock and Elwyn Van Zandt from some anonymous and impartial friend arrived at headquarters yesterday.

Miss Nanna Taylor of Grangeville, Kings county, forwards a subscription and coupons for the benefit of Margaret Chung.

Master John Haynes of Tucson sends some coupons to Ben Hitchcock, and says he hopes to see him on top again soon. Charles Roach of Los Angeles also sends Ben fifty coupons, and writes: "I have been interested to see you and Stanley trading places. I saw that you were losing, so I shall give you a boost."

A dear old lady, Mrs. Fugard, has been saving coupons for Laura Lloyd ever since she noticed how the child was climbing, and sent word to Laura to come and get them, which she was very glad to do.

Some one writes: "What has become of Rosine LeHardy? She was climbing right along at one time, and I became very much interested in watching her go, and thought I would help her out."

RACE FOR BOOKS.

Ben Hitchcock is very anxious to win those books offered as a special prize for new subscriptions. Yesterday he was in the lead, but this morning he falls behind a little. Subscribe for some friend in the East, North or South, and do a double deed—one for the boy and another for the country. Help Ben win those books. A new subscription for a year counts a thousand points, and for six months 440 points. A year's subscription for the Sunday Times counts 220 points. Make your friends a Christmas present in advance of a subscription to the greatest daily in the country.

SCHOLARSHIPS OFFERED.

Below is a partial list of scholarships which will be offered to contestants. Several other institutions will also be included. The scholarships below represent a valuation of $2775.

Occidental Academy.
Fillmore School of Music.
Los Angeles Conservatory of Music and Arts.
Huntington Hall.
College of Oratory, Beulah Wright, Dean.
University of Southern California Preparatory School.
California Military Academy.
Long Beach Business College.
Long Beach Conservatory of Music, violin department, Louis G. Kadig, instructor.
School for Orchestral Instruments, A. D. Hunter, director.
Lyric School of Music, Luella McCune, principal.
Los Angeles School of Art and Design.
Dobinson School of Expression.
Keller Piano, Voice and Normal School, room 217, Blanchard Building.
Ebersole Piano Scholarship.
St. Vincent's College.
Throop Polytechnic Institute, Pasadena.
Verdi School of Singing.
Los Angeles College of Fine Arts, Y.M.C.A. course of study.
De Chauvenet Conservatory of Music, Fraternal Brotherhood Building.
Allen & Allen mandolin and thirty lessons at Lyric School of Music.
Menenhauer zither and term of thirty lessons at Lyric School of Music.
Irwin Pianoforte School.

TO THE PUBLIC.

Persons wishing to aid any contestant can do so most effectually by filling out the subscription blank at the bottom of this page and sending it to The Times office, together with the cash. Fill in the name of the contestant you desire to so aid and you may be sure he or she will get proper credit for the points.

[In order that contestants may acquaint themselves with the scope and nature of the various educational institutions in which scholarships are offered, The Times will print notices from time to time concerning them. This is done that contestants may choose intelligently the particular school they desire. This morning The Times presents some of the advantages of the Lyric School of Music.

LYRIC SCHOOL OF MUSIC.

The Lyric School of Music, under the direction of Miss Luella McCune, has received in the past many Times contestants, all of whom have testified to the most satisfactory results. Miss McCune is thorough and painstaking in her work, and especially successful in placing beginners in the right way. She is an enthusiast in her work, and recognizing that Times scholarship pupils are invariably hard and conscientious workers, she desires just such determined pupils. Her theory is that a thorough understanding of harmony is necessary to the successful study of vocal or instrumental music and without this it is about as hopeless a task as attempting to operate a typewriting machine without a knowledge of spelling and grammar. She teaches the new system of off-hand analysis of music, composing and arranging in such a manner that the mysteries of music become simple and plain, and the pupil writes out the parts of a melody with ease and fluency, making a fascinating pastime of study.

Miss McCune has studied under many master musicians, and is a post graduate of the celebrated Mathews Normal School. She teaches not only the piano and vocal music, but the stringed instruments—the mandolin, zither, banjo and guitar. Besides the regular piano scholarship offered in the Lyric School, there is a fine $50 Allen & Allen mandolin or a Menenhauer zither of the same value, together with thirty lessons on either instrument offered to Times contestants.

Gasene does the work in cold, cool, warm, hard or soft water.—[Adv.

San Francisco Veterinary College Opens October 1.

For catalogue, apply to Dr. Charles Keane, Pres., No. 1315 Market street, San Francisco.

$10 That's All

Ten Dollars for Any Summer Suit in the House

$20, $25 and $30 Values

The Parting Shot of the War—The Final Wind-up of the Summer Suit Sale

It's Lowman's custom to sell out everything in season regardless of profit or loss. We propose to follow the policy that has made this house well and favorably known for good honest mercandise at prices that can't be matched anywhere else.

The summer suit stock is getting low—assortments are broken—only about 400 summer suits left in all. Instead of selling a small number of suits each day and letting the sale run a week or two longer, *we've decided to make one grand final price cut and close out all the summer suits in the quickest time possible.*

Therefore, beginning this morning you can take your choice of any summer suit in the house, including grays in club checks, stripes and plain effects, light and medium shades, plain white and fancy striped flannel outing suits, and a few blue serges—

The Finest Hand Tailored Summer Clothing in America at $10 a Suit.

Correct in style, workmanship and quality. Every suit guaranteed the same as if you paid full price.

Come this morning with *Ten Dollars* and get the biggest suit bargain you ever saw. The sale starts at 8 o'clock. *$10—That's All.*

Lowman & Co.

131 SO. SPRING ST.

The Times

SCHOLARSHIP CONTEST 1907.

DAILY COUPON.

Score One Point for Contestant Named Below.

Name .....

Address .....

DIRECTIONS—Write name of pupil favored for a scholarship on dotted line and forward coupon to Scholarship Manager, Times Office, Los Angeles, Cal.

USE THIS BLANK IN REMITTING FOR SUBSCRIPTION.

Times-Mirror Co.

I desire to aid .....

to win a Scholarship by subscribing for the .....TIMES for the period of.....months beginning....., 1907.

Please credit $..... to my account and deliver the paper to the following address:

.....

.....

(Signed).....

Indicate here whether NEW or OLD subscription

No. of points due

DIRECTIONS—Points not credited to student unless CASH accompanies the order. To make sure students get proper credit for the points, remit direct to The Times or give the money to the student you wish to favor.

Schools and Colleges

INFORMATION BUREAU, 3d FLOOR, TIMES BUILDING

Full particulars, together with catalogues, circulars, etc., of Universities, Colleges and Private Schools advertised in these columns may be had free of charge by calling or writing The TIMES FREE INFORMATION BUREAU.

LOS ANGELES Military Academy

COMMONWEALTH AVE.

Take Bimini Hot Springs or West Lake Traction car—Boarding and day school for boys and young men. English, Classical, Scientific, College Preparatory and

BUSINESS COURSES

Including book-keeping, short hand, typewriting, commercial law, etc. Trained Specialists in charge of each department. Items: Location absolutely the most healthful, equipment perfect, discipline the best.

IT IS MILITARY

Rooms and board at school, students constantly in touch with instructors—away from distracting influences. An Academy with Business College privileges—A Business College with Academic advantages. Call or write, WALTER J. BAILEY, A.M., Prin. Phones: Main 1536—Home E-3454.

Marlborough School For Girls

845 WEST 22ND STREET.

19th year opens October 1st.

Outdoor study, gymnasium, tennis, basketball. Pupils under 14 not admitted. References from school last attended absolutely necessary if pupil is unknown to the principal. Mrs. Caswell will be at home after Sept. 18th, daily from 2 to 4.

Certificate admits to college.

MRS. GEORGE A. CASWELL, Principal.
MISS GRACE WILTSHIRE, Vice-Principal.

MARLBOROUGH PREPARATORY SCHOOL

436 WEST ADAMS STREET.

Summer school with chaperonage for young ladies and girls. English, French, German, Spanish, Latin, piano. Fifth year opens September 20th. Boarding and day pupils received.

MISS IDA B. LINDLEY, Principal.

Yale School

T. G. ADAMS, B. A., Head Master (Yale.) Boarding and Day School for young men and boys. Fine Gymnasium. Illus. Cat. Main 6358. 208 N. UNION AVENUE.

California Military Academy

SANTA MONICA, CAL.

Major E. H. Baker, Superintendent; Bartlett R. Bishop, A.B., Principal. College preparatory and academic. Boys taken for the summer. Swimming, fishing, and other seasonable sports. Tutoring if desired. For catalogue address the Academy.

Long Beach Business College

No better School of Business and Shorthand anywhere. Best equipment; finest school rooms; best positions for graduates. Expenses lower than in larger cities.

Catalog and circulars free. Box 354, Long Beach, Calif.

HEALD'S SOUTHERN CALIFORNIA **Business College** AND GRAHAM SCHOOL OF SHORTHAND. 346-8 GRAND AVE. LOS ANGELES, CAL. J. W. LACKEY, Mgr.

Woodbury Business College

C9 South Hill Street Day and Evening

HARVARD SCHOOL (Military)

Western Ave. Reopens Sept. 13. 10-acre athletic field. Send for illustrated catalogue. Tel. B-4080. Granville C. Emery, Litt. D., Head Master.

THE COLLEGE OF FINE ARTS, U. S. C.

is a perfectly equipped and officered Modern Art School. Directed by W. L. Judson. Send for circular. Telephone 26591.

Mills College AND SEMINARY

Confers degrees and grants diplomas; seminary course accredited to the University and leading Eastern colleges. Rare opportunities offered in music, art and domestic science. Forty-second year. Fall term opens August 14, 1907. Write for catalogue to MRS. C. T. MILLS, President Mills College P. O., Cal.

St. Matthew's Military School

(Episcopal,) Burlingame, Cal.

Fall term begins August 15, 1907.

REV. WILLIAM A. BREWER, A. B., Rector.

SCHOOL OF **Art and Design**

N. E. Corner Westlake Park. Every branch; day and night. Illustrated prospectus. Home E-1467. L. E. G. Macleod, Dir. Classes all the year round.

100 WORDS PER MINUTE STRAIGHT

Eclectic Shorthand

Saves Time and Cash
1018 S. Main St.
Phone Home P5394

L. A. CONSERVATORY OF MUSIC AND ARTS

Open all summer. 357½ South Spring Street
E. J. VALENTINE, Pres.

Established 1882 Incorporated 1890

LOS ANGELES BUSINESS COLLEGE

417 W. Fifth Street

Miss Harker's School—Palo Alto, Cal.,

Home and day school. Prepares for Stanford University. New building, steam heated, ready for new term. All bedrooms on second floor. Opens August 29th.

The FISK TEACHERS' AGENCY

Note New Location
238 DOUGLAS BUILDING
R. W. & M. L. Coddington, - - Managers
Telephones: A4531, Main 254

California Teachers' Agency.

Has located over 2000 teachers in this State under present managers. We are thoroughly acquainted with schools, school laws and conditions. Teachers in constant demand for positions in schools and families. Write, phone, or call for information when wanting position or teacher. BOYNTON NORMAL has prepared over 1000 teachers for certification. Enter now for June examination. BOYNTON & ESTERLY, 325 Stimson Block.

Girls' Collegiate School

(Casa de Rosas)
ADAMS AND HOOVER STS.

Fall term opens Sept. 26th. Resident and day pupils. Certificate admits to college. Twelve years graded courses. Music, Art, Gymnasium, Tennis, Basket-Ball courts. Alice K. Parsons, Jeanne W. Dennen, Principals.

18th YEAR

Girls' English Classical School

Reopens Sept. 26th. Send for illustrated catalogue. ANNA H. ORTON, Prin. 130-154 S. Euclid Ave., Pasadena, Cal. Home 698.

Huntington Hall

Boarding and day school for girls. Prepares for college, special course in history, of art and for European travel. Primary department. School opens October 15th, 1907.

FLORENCE HOUSEL, Principal.
P3821. Tel. Main 7185.

CUMNOCK SCHOOL OF EXPRESSION

FOURTEENTH YEAR OPENS OCT. 2.

Boarding and Day School for young women. EXPRESSION COURSE (three years). ACADEMIC Course (four years). SPECIAL Courses. Work conducted upon individual method. Private lessons in Reading given all regular pupils. Gymnasium, tennis and basket-ball. Atmosphere of school ideal and highest standards maintained. Send for illustrated catalog. 1500 S. FIGUEROA ST.

CALIFORNIA SCHOOL

FOR BOYS UNDER 14 YEARS OF AGE. Boarding and Day. Gymnasium, sloyd, military drill, languages. 1949-53 Lovelace Ave. N. WILLIAM BRICK, A.B., Principal—Phone B-2573. Write for catalogue.

The Brownsberger Home School

952-5-7 West Seventh Street. The Largest Business College in Los Angeles. Beautiful for situation. Perfect light and air. Investigate.

MISS de LAGUNA and MISS VANCE'S **SCHOOL FOR GIRLS**

THE WESTLAKE SCHOOL

Accredited to leading colleges. 612 South Alvarado street. Main 4692; Home 51655.

MISS ABELL'S SCHOOL

1146 S. ALVARADO.

INDIVIDUAL INSTRUCTION. All grades. Special work for adults. Phone E-2052.

ARE YOU GOING EAST?

Rock Island

TAKE ADVANTAGE OF THE LOW RATES.

LET US PLAN YOUR TRIP

DATES OF SALE
August 2, 9, 10, 16, 23, 30, 31.
September 2, 4, 5, 11, 12, 13, 18, 19, 20.
October 1 and 2.

Via "ROCK ISLAND LINES"

Two Routes from California to Chicago, St. Louis, Kansas City, etc.

Daily Through Service Chicago and St. Louis Special 3 Days to Chicago

For full particulars, phone call or write

J. L. Stadtmueller

District Passenger Agent
555 SOUTH SPRING ST.
Los Angeles, California.

Los Angeles Office of **The San Francisco Chronicle**

Ramona Book Store
516 South Broadway—Telephone Home 1073
Advertisements and Subscriptions Received
W. M. HINCKLEY, - - Manager

MULLEN & BLUETT CLOTHING CO.

Corner Spring and First Sts.
THE QUALITY STORE.
Established over a quarter of a century.

LISSNER OFFICE BUILDING

Ready about Sept. 1st. We make reasonable rates to the early applicants. Location Spring, between Second and Third.

SEE M. LISSNER, 325 Broadway.

CLEAR WAY FOR SHIPS.

OPEN TRESTLES IS THE PLAN.

Drawbridges Are Proposed Near Wilmington.

Inter-Urban and Espee Roads Are Both Affected.

Government to Give Hearing Soon in San Pedro.

[SPECIAL CORRESPONDENCE OF THE TIMES.]

SAN PEDRO, Aug. 21.—The War Department, through Capt. Amos A. Fries, Corps of Engineers, U.S.A., will probably require the Southern Pacific and Los Angeles Inter-Urban railways to change a part of the fixed trestle running over the bay between San Pedro and Wilmington and to construct in their stead modern drawbridges 160 feet wide between the turning basin at the head of the inner harbor and the outer basin.

The changes, when completed, will provide a ship's channel from the inner harbor to the west basin and will mean much to the development of that part of the harbors of Wilmington and San Pedro lying on the west basin. By dredging and filling many hundred acres of water front will be added to the cities and the small strip of water front recently acquired by Los Angeles when the shoestring strip was purchased, will be improved.

That the drawbridges will be required beyond a doubt is shown by the following notice posted today upon authority of Capt Fries:

"To Whom it May Concern:—Whereas the Secretary of War has good reason to believe that the bridges now in use by the Southern Pacific and Los Angeles Inter-Urban Railway over one of the navigable channels between the outer basin and the turning basin extension by the United States in Wilmington (inner San Pedro) harbor, create unreasonable obstructions to the free navigation of said inner harbor on account of the bridges being of movable structures, it is proposed to require the following changes to be made in said bridges by the first day of December, 1908, to wit:

"Replace the fixed trestles over the main channel north of Smith's Island by bridges of the double-leaf bascule type of sufficient length to permit the channel 160 feet wide, making an angle of 60 deg. with the trestle; the bridges to be fitted with machinery capable of fully opening or fully closing in thirty seconds. In order to give you an opportunity to be heard as required by the act of Congress approved September 19, 1890, you are hereby notified that a hearing will be held before me at the City Hall, Fifth and Palos Verdes streets, in San Pedro, Cal., at 2:30 o'clock p.m., on the 11th day of September, 1907, at which time you will be given an opportunity to be heard in the matter. All papers will be laid before the Secretary of War for his decision it to the best suit your purpose to file in writing whatever you may desire to present.

"By order of the Secretary of War.

AMOS A. FRIES,
Captain, Corps of Engineers.

"The bridges will be located near the head of the turning basin in the inner harbor and it will cost the corporations several hundred thousand dollars to make the necessary changes and improvements. The money has already been appropriated for the completion of the turning basin, and the United States engineer San Pedro, under the direction of United States Assistant Engineer Robert A. Crawford is busily engaged making the big excavation.

FOR WEST BASIN.

When the turning basin has been completed the work of excavating the west basin will be commenced. The basin is to be 600 feet wide in width from 100 to 2000 feet and when completed will give San Pedro and Wilmington much additional dock and wharfage space.

The Imperial Investment Company recently requested permission of the War Department to dredge a ship's channel 300 feet wide from the northerly city limits of Wilmington, or from Block "L" in that city, through the west basin to the turning basin in the inner harbor, a distance of about one-half of a mile. Favorable action upon this request has already been recommended to the War Department by Capt. Fries.

It is pointed out here that the proposed improvement and development of the west basin will go a long way toward making both the harbors of Wilmington and San Pedro from practical corporate control.

FAVOR AFFILIATION.

Colored Baptist Convention Yesterday Decided to Accept Invitation to Join State Association.

The chief theme at the Western Baptist Association yesterday was the desirability of the colored Baptists uniting with the whites in the State Association.

An invitation had been received from the latter organization with the purpose of uniting sentiment upon the matter, and the discussion occasioned much forensic display, and the air to be filled with oratory. It took three hours to fire off all the pros and cons the oratorical squad, but it was done in a dignified manner, if characterized wild at times. The result was that unanimously in favor of joining the State Association.

The Baptist Young People's Union convention in the latter part of the week and last night regular services were held, Rev. A. of Long Beach delivering a doctrinal sermon. Today the women will have charge of the convention, and it promises to be of great interest, as talented women are present from all parts of Southern California.

Bounty of Beetles.

In parts of Germany, where the cockchafer beetle, known as Melolontha vulgaris, or cockchafer, appears in great numbers, and is a considerable pest, especially in the larvae state, school children are paid a bounty for the collection of these insects. Enormous quantities of them are gathered together in some localities in this manner. It is now proposed to find a commercial use for them, such as the manufacture of a foodstuff, and in the production of cattle greases, for all of which purposes they have been used to some extent in the past.

Some of the peculiar products of Manchuria which are becoming better known to the outside world since the opening of that country, is "wild silk," produced by an insect named Antheraea Yamamai, which lives upon the Mongolian oak in Southeastern Manchuria. The annual production for a number past is estimated at 15,000,000 pounds, the chief industry being this silk is reeling into pongees.

25c Toilet Goods . . . 12½c
25c Cuticura Soap, limit 2 cakes . . . 12½c
25c size Danderine . . . 12½c
25c Listerine . . . 12½c
25c Mission Olive Cream . . 12½c

39c Half Wool Challies . . . 9½c
8 to 10, Limit 12 Yards.
Navy blue, satin stripe, white dotted challies; worth 39c. 8 to 10 Thursday, 9½c.

"SOMETHING DOING"
The 5th STREET Store
BROADWAY COR. FIFTH ST.

90c Pongee Silks . . . 73c
Blue, brown and natural pongee; very popular shades —90c silk Thursday, 73c yd.

$1.00 French Voiles . . . 69c
Plain and plaid voiles; all colors and black; good width; excellent value at $1.00; on sale at 69c.

SALE THURSDAY of MATTING, RUGS and CURTAINS

Great Reductions on Desirable Floor Coverings and Curtains

A solid carload of Japanese mattings direct from Kobe, Japan, to be hurried out Thursday for about what it costs. High grade rugs and curtains at one-third and one-half less than regular prices. An unusual opportunity to save money Thursday on these household goods. Be here when the store opens. Proprietors of hotels and rooming-houses will profit greatly by taking advantage of these prices today.

$1.50 White Lace Curtains 69c
54 Inches Wide, 3 Yards Long
White lace curtains with handsome floral and scroll borders; best buttonhole stitched edges; $1.50 curtains Thursday, 69c pair.

$1.00 Carpet Samples 25c
8 to 10 at
500 travelers' samples of heavy Rajah Flemish art and Park Mills carpets; one yard square; worth $1.00 yard. 8 to 10, 25c each.

10c White Curtain Swiss 3½c
8 to 10 at, yard
White striped curtain swiss, 40 inches wide; regular 10c quality. 8 to 10, Thursday at 3½c yard.

25c Fancy Japanese Matting 15c
8 to 10 at
Yard wide Japanese linen warp mattings, in red, green and blue carpet patterns; 25c mattings Thursday, 8 to 10, 15c yard.

$2.50 Wool Smyrna Rugs $1.25
2¼x4½ feet
Heavy reversible wool Smyrna rugs, with heavy fringed ends; rich Oriental and floral designs; $2.50 rugs at $1.25 each.

$1 White Lace Curtains 25c
White lace curtains, 3 yards long, with pretty floral, scroll and insertion effect borders; $1.00 curtains, 25c each. 8 to 10.

$2.50 Arabian Curtains $1.48
50 inches wide, 3 yards long, plain net centers, richly corded border designs; $2.50 curtains Thursday $1.48 pair.

$3.00 Cross Stripe Cottage Curtains $1.75
Tassel finished ends, cream grounds, neat colored cross stripes; curtains 3 yards long, 40 inches wide; worth $3. Thursday at $1.75 pair.

35c Colored Japanese Mattings, Very Pretty and Durable, yard . . . 22½c
35c White Mattings; Fine Linen Warp, Close Woven . . . 25c

$1.50 Tapestry Couch Covers 75c
Good Oriental stripe tapestry couch covers, 3 yards long, 50 inches wide, fringed all around; $1.50 value at 75c.

$5.00 Lace Curtains $1.98
200 pairs, a factory surplus stock, white and cream, bobbinet and Scotch net curtains; 50 and 54 inches by 3 and 3½ yards; slightly imperfect in the weave; worth to $5.00. On sale at $1.98 pair.

30c Mattings 19c
Red, green and blue, in yard wide Japanese linen warp mattings; some plain white in the lot; 30c quality at 19c yard.

65c Fiber Matting 49c
Yard wide fiber mattings, closely woven in pretty colors, absolutely sanitary and odorless; regular 65c value at 49c.

$10 Crex Matting Rugs $5.98
Heavy Crex matting rugs; all sizes greatly reduced for Thursday; $10 rugs, 9x12 feet, $5.98; $8.50 rugs, 8x10 feet, $4.98; $5.50 rugs, 6x9 feet, $3.48.

$5.00 7x9 Kymera Art Rugs $3.48
Heavy reversible Kymera art rugs, room size, new patterns and attractive colors; $5.00 art rugs for $3.48.

$20 Tapestry Brussels Rugs $11.75
9x12-foot tapestry Brussels rugs, in Oriental and floral designs; rich shades of red, green and tan; $20 rugs on sale $11.75.

$12.50 Wilton Velvet Rugs $7.48
Heavy Wilton velvet rugs, 4½x7 feet; one of the best wearing rugs on the market; rich medallion and Oriental designs; $12.50 rugs $7.48.

$5 Shirt Waist Suits $1.98

A great value in these popular suits to start business Thursday in the suit section. India linon suits, trimmed with five rows embroidery insertion, collars and cuffs tucked, finished with Val. lace; skirts gored, trimmed with five rows embroidery insertion. $5.00 suits $1.98.

$10 Walking Skirts $5
Half price for women's high grade skirts; 150 from our buyer now in New York, bought for less than cost of material; gored, box and plaited styles, trimmed with folds, plaids and checks, in fine suiting and Panama; $10.00 skirts Thursday at $5.00.

$15 Tailor Suits $8.98
Prince Chap and cutaway suits in Panama, full satin lined, skirts gored, all plaited, handsome plaids and checks; all sizes; $15.00 suits $8.98.

10c Day in the Center Room 10c
What a dime will do in men's, women's and children's furnishings Thursday; values to 25c on sale for 10c; greatest savings on the things you need.

10c Women's Knit Vests 10c
6 to 9, Three for
Pure white, low neck and sleeveless; all sizes and regular 10c vests. 8 to 9, limit 3, for 10c.

15c Men's Half Hose 10c
Gauze and Medium Weights
Lisle thread half hose, full seamless, all sizes, high spliced heels and double soles; 15c quality for 10c.

15c and 19c Stockings for Boys and Girls 10c
Lisle thread and silk lisle stockings for girls; some regular made; fine and coarse ribbed for boys; reinforced fronts; value to 19c for 10c.

25c Women's Stockings 10c
8 to 9 at
Fast black, full regular made stockings; lisle thread with double soles and high spliced heels; 25c grade. 8 to 9, limit 2, 10c pair.

25c Men's Silk and Wash Ties 10c
Silk and wash four-in-hands, club, bat, butterfly and string ties; regular 25c values dime day 10c.

20c Women's Stockings 10c
Several Styles, Fast Black
All black with white feet, plain black and silk embroidered stockings; 15c to 20c values at 10c.

15c and 20c Women's Vests 10c
Pure White
Low neck, V shaped vests, lace inserted yoke, plain silk taped; all sizes, 15c and 20c vests dime day 10c each.

Great Reduction in Wash Goods
Wanted fabrics, on sale Thursday at savings that every woman will appreciate. Fourth floor. Be here.

17c Linen Finished Suiting, 8 to 10 10c
White ground linen finished suiting, polkadots and coin spots; full 36 inches wide, in red, black and blue effects; regular 17c quality. 8 to 10, on sale at 10c. Limit 8 yards, no phone orders.

15c Dress Percales 11c
New autumn shades
All the desirable shades in dress percales, stripes and floral effects and coin spots; 15c goods at 11c yd.

60c Bleached Table Damask . . . 38c
1600 yards in snowdrop and conventional designs; new goods; 60c quality priced for Thursday 38c.

20c Organdie Muslin 5c
Stripes and floral effects
12½c, 15c and 20c Dresden organdie muslins, carnation, rose, daisy and poppies, in rose, pink, blue, cerise and orange shades; values to 20c, 9 to 10 Thursday 5c. Limit 12 yards, no phone orders.

17c Fine Gingham 12½c
Fourth floor
Solid colors, also stripes and checks, in small and medium squares; nurse stripes in 3, 4 and 6 cords. 17c gingham 12½c yard.

$1.25 White Marseilles Bedspreads . . 98c
Large size, swell patterns, big selection; good article at $1.25; very special Thursday 98c.

WILL NOT RUN CARS.

(Continued From First Page.)

It was turned over to him and the belated passengers started on their way.

The Tropico and Glendale car was tied up for fully fifteen minutes, but as soon as the officials of the company realized that it might be some time before the tracks would be cleared they switched over onto the other track and ran around the blockade. In this manner traffic along Sixth street was kept fairly clear.

The only time that any of the employés of the company showed a desire to resist the officers was at Fifth and Hill streets. The crew of an Inter-Urban car refused to desert their posts, but it was pointed out that they could do no good by fighting, and the threat of a trip in the patrol wagon sufficed.

Prosecuting Attorney Fleming stated last night that he was determined to enforce the fender ordinance at all hazards as long as it remained in force. Ordinance No. 14915 went into effect on June 12, last.

The carmen who yesterday were placed under arrest are J. E. Perkins, R. O. Houston, L. B. Neltig, G. Velthoen, Edward W. Knapp, E. Brien, William J. Davids, T. A. Mahan, H. O. Carter, W. R. Keller, B. H. Hershey and H. Clark. Fleming stated last night that today both J. McMillan, traffic manager of the Pacific Electric Company, and T. R. Gabel, superintendent of the Los Angeles Inter-Urban Company, would be arrested and charged with operating cars in violation of the ordinance.

TEMPORARY INJUNCTION.

Judge Bordwell last evening issued a temporary injunction against the city of Los Angeles and its officials, restraining them from arresting motormen on fenderless cars, pending the hearing of the Pacific Electric Railway Company's plea for a permanent injunction.

The suit was filed yesterday afternoon in the Superior Court by counsel for the railway company. Every excuse which has been urged by the company officials, from the alleged inconvenience and danger of carrying the regulation fenders on the fast interurban cars, and their ineffectiveness in the case of cows on the track, through a host of legal technicalities to the claim that fenders are not procurable, is restated.

The temporary restraining order will remain in effect only until the hearing on the question of whether the injunction to debar the city from enforcing its ordinance by means of its Police Courts, shall be made permanent.

Speaking of the order last evening, Judge Bordwell said:

"The apparent purpose of the railway company in bringing this action is to assure themselves of getting the matter into the Supreme Court. Those Police Court cases can go no further than the Superior Court, on appeal, unless it were on habeas corpus proceedings. This action for an injunction, brought in the Superior Court, may be appealed to the Supreme Court.

"The action is closely similar to the proceedings brought by Varney & Green, for an injunction to restrain the city from interfering with the billboards and arresting the plaintiff's employés. A temporary restraining order was granted in that case, as in this, to prevent interference with the plaintiff's business, pending the hearing."

PERSONAL.

Dr. Ralph Williams has departed for New York to attend the International Congress of Dermatology. He will return about October 15.

Any Rest This Year?

If you are to take a vacation, better go to pleasant Coronado, where you can get what you want for a reasonable cost---but "time is on the wing"---this is the middle of August. :: Call at our office, 334 South Spring Street, or telephone Sunset Main 738; Home A 9224

LEAVES EVERY DAY AT 10:00 A. M.

For tickets and further information ask the ticket man at 601 South Spring St. or First Street Station

P. S. NEXT EASTERN EXCURSIONS ON AUGUST 29 — SEPTEMBER 11, 12, 13

CIRCULATE THESE
Big Facts

The series of three impressive articles, in The Sunday Times, on the developemnt of Los Angeles, have been assembled in a single half-size 8-page sheet and are now ready for widespread distribution.

Eight Captivating Pages.

These facts, shown in the imposing tables and charts, are convincing evidence of the wonderful strides in population, finance and manufacturing industries made by Los Angeles, the freest city in America. A wide dissemination of this "meaty" literature will forever set at rest the "doubting Thomases" and jealous neighbors who are harping against the "City of the Angels."

Therefore, all the text and tables of demonstration have been printed in a convenient, 8-page sheet, and are now offered to merchants and others (who will mail them abroad) on the following basis:

In 5000 lots, $5 per thousand. Purchasers to have the privilege of having a red line printed on the front page, reading, "Compliments of John Jones," without extra charge. In addition, The Times will insert, if desired, a page advertisement for any purchaser, charging only the cost to the office in addition to the $5 per thousand.

In less than 5000 lots and down to 2500 copies, $7.50 per thousand, same conditions as 5000 lots.

Less than 2500 and down to 1000 copies, $10 per thousand, same conditions as in 5000 lots.

1000 copies or less, 1c per copy straight, with no extra printing. Send 2c for a single copy.

THE TIMES-MIRROR CO.
Los Angeles

TEETH FILLED, CROWNED OR EXTRACTED WITHOUT PAIN
DR. M. E. SPINKS, Cor. Fifth and Hill Sts., Opposite Central Park. Established 1894

Herrington & Co. 445 S. Spring Street
Clothier and Haberdasher
FAMOUS FOR $10 SUITS

Teeth Without Plates
We absolutely cure Pyorrhea, loose teeth, and replace lost teeth without plates or so-called bridge work. Send for our book on Alveolar Dentistry, it is free.
Rex Dental Company
Suite 311 Stevenson Bldg., Los Angeles

HARRIMAN GUEST AT PELICAN BAY LODGE.

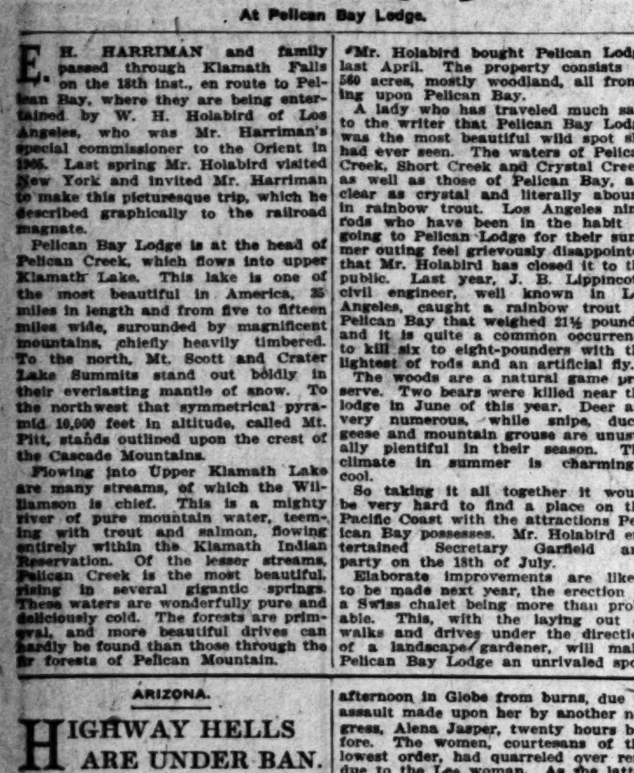

At Pelican Bay Lodge.

E. H. HARRIMAN and family passed through Klamath Falls on the 18th inst., en route to Pelican Bay, where they are being entertained by W. H. Holabird of Los Angeles, who was Mr. Harriman's special commissioner to the Orient in 1905. Last spring Mr. Holabird visited New York and invited Mr. Harriman to make this picturesque trip, which he described graphically to the railroad magnate.

Pelican Bay Lodge is at the head of Pelican Creek, which flows into upper Klamath Lake. This lake is one of the most beautiful in America, 35 miles in length and from five to fifteen miles wide, surounded by magnificent mountains, chiefly heavily timbered. To the north, Mt. Scott and Crater Lake Summits stand out boldly in their everlasting mantle of snow. To the northwest that symmetrical pyramid 10,000 feet in altitude, called Mt. Pitt, stands outlined upon the crest of the Cascade Mountains.

Flowing into Upper Klamath Lake are many streams, of which the Williamson is chief. This is a mighty river of pure mountain water, teeming with trout and salmon, flowing entirely within the Klamath Indian Reservation. Of the lesser streams, Pelican Creek is the most beautiful, rising in several gigantic springs. These waters are wonderfully pure and deliciously cold. The forests are primeval, and more beautiful drives can hardly be found than those through the fir forests of Pelican Mountain.

Mr. Holabird bought Pelican Lodge last April. The property consists of 560 acres, mostly woodland, all fronting upon Pelican Bay.

A lady who has traveled much said to the writer that Pelican Bay Lodge was the most beautiful wild spot she had ever seen. The waters of Pelican Creek, Short Creek and Crystal Creek, as well as those of Pelican Bay, are clear as crystal and literally abound in rainbow trout. Los Angeles nimrods who have been in the habit of going to Pelican Lodge for their summer outing feel grievously disappointed that Mr. Holabird has closed it to the public. Last year, J. B. Lippincott, civil engineer, well known in Los Angeles, caught a rainbow trout in Pelican Bay that weighed 21½ pounds, and it is quite a common occurrence to kill six to eight-pounders with the lightest of rods and an artificial fly.

The woods are a natural game preserve. Two bears were killed near the lodge in June of this year. Deer are very numerous, while snipe, duck, geese and mountain grouse are unusually plentiful in their season. The climate in summer is charmingly cool.

So taking it all together it would be very hard to find a place on the Pacific Coast with the attractions Pelican Bay possesses. Mr. Holabird entertained Secretary Garfield and party on the 18th of July.

Elaborate improvements are likely to be made next year, the erection of a Swiss chalet being more than probable. This, with the laying out of walks and drives under the direction of a landscape gardener, will make Pelican Bay Lodge an unrivaled spot.

ARIZONA.

HIGHWAY HELLS ARE UNDER BAN.

SENTIMENT SETS STRONGLY AGAINST ROAD HOUSES.

Coroner's Jury Composed of Globe Business Men Recommends That the Supervisors Revoke the License of Roadside Saloon on Pinal Creek Where Fatal Shooting Occurred.

[SPECIAL CORRESPONDENCE OF THE TIMES.]

GLOBE (Ariz.) Aug. 20.—Public sentiment in Arizona sets strongly against the road houses to be found at about every stopping place along the traveled highways, especially in the mining districts. The last Legislature raised the Territorial license for saloons to $500 per annum, the act being aimed particularly at the roadhouses, but even this tax has not given the effect desired. A few days ago, a Coroner's jury, composed of Globe business men, recommended that the County Supervisors revoke the license of a roadside saloon on Pinal Creek, three miles north of this city. The place had been the scene of the killing of a miner, William H. Kenny, by Charles Davis, 21 years old, son of the saloon owner.

Kenny, in a drunken fury over treatment received at Davis's hands, entered the place with rifle leveled at the barkeeper. Davis came upon him from the side and fired three shots from an automatic revolver before the drunkard could shoot. Davis was released by the Coroner's jury, as having acted in self-defense, but was rearrested on a charge of murder, under which bail was accepted in a nominal amount.

DIES FROM BURNS.

Bertie Lee, colored, died Saturday afternoon in Globe from burns, due to assault made upon her by another negress, Alena Jasper, twenty hours before. The women, courtesans of the lowest order, had quarreled over rent due to the Lee woman. As the latter turned to leave the room, she was struck between the shoulders by a lighted lamp, which broke, the blazing oil being thrown over her body. Although her face was untouched by the flames, her back was literally charred. The Jasper woman, a late arrival from Texas, has been held for murder.

TERRITORIAL BRIEFS.

Last Sunday, at the Mexican town of San José, east of Solomonville, Eufrasio Bertoldo, aged 14, was wantonly killed by Anastacio Guieros, who has been held to the grand jury. There seemed to have been no reason whatever for the deed, the murdred lad being one of three casually met by Quieros in thecourse of an evening stroll.

Gabriel Marcos, a Mexican workman at the Old Dominion smelter, was run down and killed Friday at the works by a locomotive.

There is a bit of mystery attached to the wounding of Gregorio Valera, a young smelterman, who has been lying for several days at the County Hospital with a pistol bullet wound through his left lung. When taken to the hospital, apparently in precarious state, he told that the shooting had been done by a woman. Now he tells that it was an accident and that the weapon involved was his own.

Thomas V. McShane, a well-known Globe miner, was drowned lately in the Gila River, falling out of a boat at Cochrane into water that was little more than waist deep.

At Morenci, the nine-months-old baby girl of Frank W. McLean and wife, was found dead, hanging by her neck from the bars of her crib, into which her head had been wedged.

Wednesday afternoon, during a severe storm, Mrs. E. J. Edwards narrowly escaped death by a lightning bolt which struck her residence, passing through the kitchen and tearing up the plumbing. Mrs. Edwards was prostrated by the shock, but soon recovered.

Four months ago, Harry Clifford left the Gila Valley, near Safford, where he had lived, a prosperous farmer, since 1880. With him went his family, their destination being his old home in Indiana. It is now reported, on evidence of a letter from Clifford's daughter, that he has been sentenced to a ten years' term of imprisonment, on a charge of murderous assault evaded thirty years ago. It is told, as well, that his real name is Isaiah Redding. Clifford married in Safford about twenty years ago and has several children. He had accumulated considerable property and generally was considered a substantial and estimable citizen.

J. S. Sniffen of Globe, in December, 1905, was disbarred from practice as a lawyer for the period of two years. A few days ago he attempted to address District Judge Nave in chambers upon the trial of a law case. When told that he could not be recognized as a member of the bar, Sniffen remarked, "I guess the court has as much contempt for me as I have for it." Thus it happened that Sniffen's residence for the succeeding five days was in the County Jail.

Carrying out instructions of the last Legislature, a monument of rough Arizona stone has been placed over the grave in Globe of Al Sieber, the noted Indian scout, killed last winter under a rooling boulder at Roosevelt.

Globe now has a Chamber of Commerce, to assist in the work of civic development. As president of the new organization, has been chosen James Ewing of the firm of W. W. Brookner &Co. The vice-president is J. N. Porter, president of the First National Bank, and the secretary is A. A. Cohn of the editorial staff of the Silver Belt.

A seven-mile flume is being built down the side of Mount Graham, near Safford, to be used in floating lumber down to the Gila Valley from a saw mill high on the mountain. The work is difficult and expensive and can hardly be finished before next spring. All lumber used is being floated down to the point where needed. The owners are building a new mill of large capacity, from which it is expected that the lumber demands of Globe and of the Gila Valley towns will be supplied next year. The lumber company owns 700 acres near Safford, upon which the water from the flume is to be utilized for irrigation purposes.

By a vote of 227 to 225, Globe has refused a franchise to a new electric and water supply company. Now the old utilities company is preparing to double the capacity of its plant.

Improvements now being made on the local ice factory will secure production of fifty tons of ice a day.

Several months ago the name of a new postoffice on Pinto Creek was changed from Crowley to Calumet, it being stated by a number of esthetic residents that the original name was "too Irish." After a vigorous protest over the change had gone in from the miners of the district, the appellation went back to "Crowley," by order of the Postoffice Department.

A movement is on foot in Globe for the establishment here of a branch of the Young Men's Christian Association and for the erection of a suitable building.

NICOLAS GUGLIANO 'CELLO.

Los Angeles Woman Finds It In Second-hand Shop in Paris and Buys It for a Song.

A Nicolas Gugliano 'cello, made in 1772, has reached Los Angeles. Mrs. Ida Hancock, while visiting Paris, discovered it in a second-hand shop and purchased it for a small sum, the proprietor of the shop not knowing its value. She brought the instrument home with her and presented it to her son, George A. Hancock.

A well-known 'cellist of this city, who has examined the instrument, states there is no doubt as to its genuineness. Gugliano is said to have had only one peer in the making of 'cellos.

For Rent—Best front room, third floor, Laughlin. Inquire at 310 Laughlin.

Pocket Bank and Fifty Cents Free.

Come to The Times Office today and you will be presented with a metal pocket savings bank of convenient size, and 50 cents in addition. The presentation is absolutely free.

Buy Sample Shoes.

Ladies: Visit my sample shoe shop on the fifth floor of the Merchants' Trust Bldg., No. 207 South Broadway. I sell the finest shoes made, in the latest styles and in all sizes, for $3 a pair. Harry Magill, the Sample Shoe Man.

Now the Final Great Cu

Alfred Benjamin's Suits

2 and 3-Piece Originally $20, $22, $25 — **$12.50** — Two Suits for the Price of One

Three Days Only :: Starts Tomorrow :: A Rousing Clean-Up

Fall Suits piling in, so to rush things we've taken 500 Suits--regular $20, $22 and $25 qualities--the very pick of suitdom, and beginning today they're going at $12.50. A 3-day sale. We want and expect to sell 'em faster than any suits ever went before. Swell novelties and quiet conservatives--Alfred Benjamin's richest fine tailoring. We'd like to know one man who can pass up a chance to get another suit for the price a tailor asks for a good pair of trousers. Be early tomorrow :: :: :: :: :: :: :: :: :: ::

About 500 Pairs of Trousers--Outing, Dress and Business Styles, Cut from $4.50 and $5.00 to $3.00

James Smith & Co.

Exclusive Distributors for Alfred Benjamin's Clothing

137-139 South Spring Street

"WESTERN" ENGINES

"Built in the West"
"Best for the West"

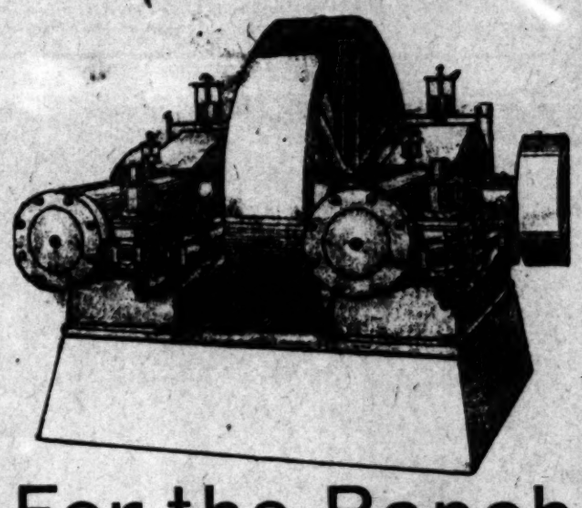

MR. CHARLES C. CHAPMAN is the man who grows the best oranges, and commands the best prices for them, in Southern California.

Chapman's "Old Mission" brand has come to be accepted as an absolute guarantee of perfect quality.

Mr. Charles C. Chapman Says:

"The 50-horsepower 'Western' engine purchased from you has given me splendid satisfaction.

I do not know what more one could expect of an engine than I have gotten from this one."

The Los Angeles Times Uses the "Western" Engine

A Specialty of Large Engines

For the Ranch

Western Gas Engine Company

908-932 North Main Street, Los Angeles

3rd and Washington Streets, Oakland

S. C. Smith, Sales Agent, Goldfield, Nevada

GOING EAST

SOUTHERN PACIFIC — SUNSET ROUTE

CHEAP RATES

SEPTEMBER 11, 12, 13, 30; OCTOBER 1 AND 7

ROUND TRIP

Chicago, $72.50; New York City, $108.50; St. Louis, $67.50. Other points all over the country on similar basis.

JAMESTOWN EXPOSITION—August 29; September 11, 12, 13, 25, 26. Round Trip, $97.75.

GRAND ARMY OF THE REPUBLIC, SARATOGA, N. Y.—September 3, 4, 5. Round Trip, $88.90.

Return limit, 90 days, except that for sale dates, September 25, 26, 30; October 1 and 7; limit will be November 30, 1907.

Further information at City Ticket Office,

600 SOUTH SPRING ST., CORNER SIXTH

At Arcade Depot, Los Angeles, or from any Agent.

SOUTHERN PACIFIC

Finest Display of OSTRICH PLUMES and Feathers in Los Angeles. Prices that are not duplicated. MARVEL MILLINERY 241-243 So. Broadway.

Globe-Wernicke Elastic Bookcase — Capable of varied and artistic arrangement. California Furniture Co Broadway, 639-645

BARMELEE & DOHRMANN CO. Largest and Best Display of DINNER SETS in Southern California 436-444 So. Broadway

Auctions.

Auction

OF DESIRABLE FURNITURE OF [illegible] FLAT.

Friday, August 23, 10 a.m.

At 1234 S. Hill St.

CONSISTING IN

Part of wicker and polished [illegible] center tables, [illegible] Handsome mirror [illegible] beds, bedding, [illegible] carpet and rugs, [illegible] beds, oak dressers, [illegible] table and dining [illegible] pets, oak sideboard, [illegible] en utensils, etc.

C. M. [illegible]

Office 302 Taft [illegible]

Rhoades & [illegible]

REAL ESTATE, LIVE [illegible] AND GENERAL AUCTION

Guaranteed estimates on [illegible] ture or bought outright [illegible]

Salesroom 120 S. Spring St. [illegible]

Thos. B. Clark

AUCTIONEER

632 So. Spring Street

F1907 [illegible]

When you need [illegible]

Electric

phone us. We have [illegible] ceptionally good [illegible] trical

Fans

Use 'em in your office, shop or home. Makes life worth living. Ladies should [illegible] electric

Flat Irons

Insist on seeing the best [illegible] ment.

Woodhill & Huber Electric Co.

"The House of Electrical Appliances."

278 S. MAIN ST. (Opp. Hotel [illegible])

Phone Home 5137. Main [illegible]

ATHLETE

It's Linen

[illegible] by the [illegible] hand [illegible] over on the neck of your [illegible] making.

[illegible] Co.

"READY and [illegible]

THE NEW CARPET

On Sale at the

SILVERWOOD STORE

Wedding.

[illegible] Lois Grove and Geo [illegible] married last evening [illegible] the bride's parents, Mr [illegible] C. Grove, of 218 West [illegible]. Miss Grove, who ha[illegible] with several interestin[illegible] the engagement was [illegible] gowned in white orga[illegible] trimmed with Valenc[illegible] wedding music was [illegible] bride's aunt, Mrs. M[illegible]

Mr. and Mrs. Ross F[illegible]

attendants and the wed[illegible] great interest to a lar[illegible] was a quiet one o[illegible] home in the bride's fa[illegible] was attired in an el[illegible] creation of real lace. [illegible] a pretty girl and a Ram[illegible] bride. She is a mem[illegible] Ocean Bay Ladies' Club [illegible] that rare beauty of [illegible] Southland can boast. [illegible] event, a wedding bre[illegible] trend. The groom, who [illegible] guest, is a member of [illegible] prominent families in Lo[illegible] and Mrs. Foster will [illegible] visiting until September [illegible] then they will leave for [illegible] tour, visiting Mo[illegible] York and other places of [illegible] make their home in L[illegible]

EVENTS

[illegible] HAZEL DURK[illegible] of Mr. and Mrs. C. [illegible] Comb Park, was m[illegible] afternoon at 1 o'cloc[illegible] home of Mrs. Lee [illegible] Chester Place. The c[illegible] solemnized at "The Ho[illegible] summer home of the gro[illegible] Catalina Island. Re[illegible] Craig, pastor of Immanu[illegible] Church of Los Ang[illegible] before the summer vaca[illegible] performed the ceremo[illegible] presence of relatives only.

EVENTS IN LOCAL SOCIETY.

MISS RACHEL DURKEE, daughter of Mr. and Mrs. C. E. Gillon of [illegible] Park, was married yesterday afternoon at 1 o'clock to Ross R. Foster, son of Mrs. Lee Foster, No. [illegible] Pines. The ceremony was performed at "The Burnham," the [illegible] home of the groom's mother, [illegible] Island. Rev. Hugh K. [illegible], pastor of Immanuel Presbyterian Church of Los Angeles, who is [illegible] the summer vacation at Avalon, performed the ceremony in the presence of relatives only. There were [illegible] and the wedding, though [illegible] to a large circle of friends, was a quiet one on account of [illegible] the bride's family. The bride was attired in an elaborate Parisian [illegible] of real lace. Miss Durkee is a young girl and a Ramona Convent girl, she is a member of the Ebell Ladies' Club and possesses a rare beauty of which only Southland can boast. Following the ceremony, a wedding breakfast was served, the groom, who is an auto [illegible], is a member of one of the prominent families in Los Angeles. Mrs. Foster will remain at Catalina until September 3, after which they will leave for an extended trip, visiting Montana, New York and other places of note. They will make their home in Los Angeles.

Bride and Mrs. Ross Foster, who were married yesterday at Catalina.

Weidler Wedding.

Miss Lois Grove and George Weidler were married last evening at the home of the bride's parents, Mr. and Mrs. [illegible] Grove, of 218 West Eighteenth street. Miss Grove, who has been honored with several interesting functions given in the engagement was announced, was attired in white organdy, elaborately trimmed with Valenciennes lace. The wedding music was in charge of the bride's aunt, Mrs. M. T. Grove, who played the popular wedding marches and a small cousin, Jean Slone, sang "O Promise Me." The officiating clergyman was the Rev. E. J. Harper. The home was prettily decorated. In the drawing-room, where the ceremony took place, white carnations and ferns were combined, while the dining-room was fragrant with red carnations. Here a wedding supper was served, and places marked with fancy cards ornamented with water-color sketches of brides and grooms. At the conclusion of a two-weeks' trip to Idyllwild, Mr. and Mrs. Weidler will receive their friends in this city.

"Down South Social."

Members of the "We Boys" class of the First Methodist Church entertained with a unique affair recently in the form of a "down South social." The event took place at the home of Mr. and Mrs. J. J. Falls, No. 730 Garland avenue. The garden was decorated with Japanese lanterns, and refreshments were served on small tables arranged about the grounds. About 300 young people were present.

Miss Le Doux Honored.

An interesting affair of last evening was the whist party with which Mrs. Walter J. Wren entertained in honor of Miss Josephine Le Doux, whose engagement to J. R. Kirkpatrick, a prominent young business man, has been announced. The home was gay with Cecil Bruner roses and papyrus and scores were kept on cards ornamented with fancy pictures of girls' heads. Elaborate prizes were awarded consisting of a Bohemian glass jardienere, a hammered bronze ash tray, a pretty box of note paper and an elk's head ash tray of china. Guests present were Miss Le Doux, Mr. and Mrs. Clifford C. C. Tatum, Mr. and Mrs. William Day, Mr. and Mrs. David W. Larimer, Miss Agusta Lamb, Miss Belle Crowel, Miss Violet McDonald, Miss Frances Maxson, Miss Anna Kellam, Miss Kate Wren, Miss Ethel Graham, Miss May Rebman, Miss Ethel Rebman, Miss Louise Hahn, Miss Hortense Barnhart Jones, J. R. Kirkpatrick, A. B. Jones, Mendal Leyer, D. Crowel, C. Burstinghouse, W. C. Batcheider, Andrew Ross, Edgar H. Dorr, W. Caraway and Drs. H. J. Bancroft and Peter McArthur. The hostess was assisted by her mother, Mrs. R. M. Graham.

China Shower.

Miss Rowena Deats, No. 3504 South Main street, entertained with a china shower in honor of Miss Elizabeth Donovan, whose engagement to Levin Stewart Deats, brother of the hostess, has been announced. Guessing games and fortune telling were the special features of the afternoon. The parlors were decorated with scarlet geraniums and asparagus ferns, while the luncheon room was decked with quantities of white china asters and pepper boughs. Late in the afternoon guests were asked to cut a large imitation wedding cake containing a ring, a thimble and a piece of money. Miss Donovan secured the thimble, Miss Rachael Deats received the ring, and the coin fell to Miss Marie Helyer. Guests present were Miss Elizabeth Donovan, Miss Georgia Oyler, Miss Deldee Morrow, Miss Rachael Deats, Mrs. Harry Hartwell, Miss Mary Howell, Mrs. Galloway, Miss Grace Angevine, Miss Sarah Boner, Miss Viola Larralve, Miss Mae Gibson, Miss Roberta Browning, Miss Marie Helyer, Miss Ruby Johnson, Miss Avil Olmstead, Mrs. Bruce Wallace, Miss Jessie Templeton, Miss Leona Patten and Mrs. F. S. Williamson.

Oakland Wedding.

Miss Rachel Newsome of Oakland and Roy Tufts, son of Mrs. John Q. Tufts, of No. 3202 South Grand avenue, were married last evening in Oakland. The ceremony was solemnized at Linda Vista, the beautiful home of the bride's father, Samuel Newsome, a well-known business man of the North. Miss Ruby Newsome, sister of the bride, acted as maid of honor, and the maids included Miss Clara Laws of Auburn, Miss Nettie Jordan, Miss Kittie Kunz and Miss Edna Graham of Oakland. Miss Newsome, who is an unusually attractive young woman and a general favorite in society circles of the northern city, is a member of the Alpha Sigma Sorority, while the groom, a prominent young business man of this city, is a member of the G.E.K. fraternity. Mr. Tufts is associated with his brother, Edward Tufts, in the Tufts-Lyon Company. At the conclusion of a three weeks' trip Mr. and Mrs. Tufts will receive their friends at their home in West Thirty-third street.

Informal Dancing Party.

Mrs. C. H. Howland of Inglewood entertained last evening with an informal dancing party in compliment to her pretty niece, Miss Lillius Ford, of Los Angeles. Guests included young friends of Miss Ford.

Mrs. Anderson Hostess.

Mrs. J. Thornton Anderson, No. 2422 Juliet street, entertained recently with an afternoon affair in honor of Sadie Stenson, who has been the guest of Mrs. J. T. Stewart for the past month. A pink and green color scheme was carried out in the parlors, while the reception room and dining-room were bright with red blossoms. The afternoon was devoted to a guessing contest, Mrs. Ralph Bluett capturing the first prize and Mrs. Bonham the consolation. Guests present were Miss Stenson, Mrs. Sheward, Mrs. P. P. Bonham, Mrs. Ralph Bluett, Mrs. George Richards, Mrs. Fred Schneider, Mrs. C. F. Lape, Mrs. J. Watson, Mrs. M. L. Anderson, Mrs. W. Montgomery, Miss Ella Watson, Miss Bessie Reasoner, Miss Lina Honnass, Miss Ruth Anderson, Miss Florence Bonham, Miss Carrie Anderson, Miss Ruth Buchanan, Miss Irene Bonham, Miss Dorothy Payne and Miss Bertha Anderson.

Miss Hunt Home.

Miss Mabel Hunt and Miss Tessie Lewis, who have been spending several weeks at the home of Mr. and Mrs. Ross of Avalon, returned home yesterday. While at the island, Miss Hunt was a special guest at a delightful house party given by her hostess.

Mrs. Martin Here.

Mrs. J. B. Martin of Tucson, Ariz., is visiting Miss Grace Van Alstyne of Fraser avenue, Ocean Park. Mrs. Martin expects to remain in California several months, visiting friends in Los Angeles before leaving for her home in Tucson.

Birthday Anniversary.

Mrs. Emilie Fellows of Los Angeles was hostess recently at a birthday party given in honor of her mother, Mrs. M. E. Barker of San José. The affair was also in compliment to Joshua Pecham of Fresno, who is the same age as Mrs. Barker, and whose birthday comes on the same day. This is the second time Mrs. Barker and Mr. Pecham have celebrated their anniversaries together. Guests present were: Mrs. M. E. Barker, Mr. and Mrs. Joshua Pecham, Mrs. S. Stephans, Mrs. Lashbrook, Mrs. Williams, Mrs. Emilie Fellows, H. Moody and Mrs. L. E. Cook of Edendale.

Double Wedding.

A double wedding took place last evening in a private dining-room of Levy's, when Miss Rose Bibo, daughter of Mr. and Mrs. Solomon Bibo of San Francisco, and Max Weiss of San Rafael, N. M., were married, and also Miss Julie B. Uri and Nate S. Bibo. Miss Uri is the daughter of Isadore Uri of San Leandro. Both of the brides were attired in white gowns.

Moores to Leave.

The Misses Myra and Helen Moore of Carthage, Mo., arrived in this city last week, and are guests of Miss Mary Biffer, No. 1253 West Fifth street. Since their arrival the young people have been guests at several pretty functions given in their honor. They will leave the early part of next week for San Diego and northern points of interest.

Quiet Wedding.

A quiet wedding was solemnized last evening at the home of Mr. and Mrs. Fred Bente, No. 1665 Hobart boulevard, when their daughter, Miss Elizabeth Bente, and Earl Musselwhite were married. The ceremony was solemnized by the Rev. Herbert J. Weaver, pastor of the English Lutheran Church.

MISS MABEL HUNT,
[illegible] girl, who has been spending several weeks at Catalina.

A Skin of Beauty is a Joy Forever

DR. T. FELIX GOURAUD'S ORIENTAL CREAM OR MAGICAL BEAUTIFIER

Removes Tan, Pimples, Freckles, Moth Patches, Rash, and Skin Diseases, and every blemish on beauty, and defies detection. It has stood the test of 57 years, and is so harmless we taste it to be sure it is properly made. Accept no counterfeit of similar name. Dr. L. A. Sayre said to a lady of the Haut-ton (a patient): "As you ladies will use them, I recommend 'Gouraud's Cream' as the least harmful of all the skin preparations." For sale by all druggists and Fancy Goods Dealers in the United States, Canada and Europe.

FERD. T. HOPKINS, Prop., 37 Great Jones Street, New York.

BRENTWOOD PARK

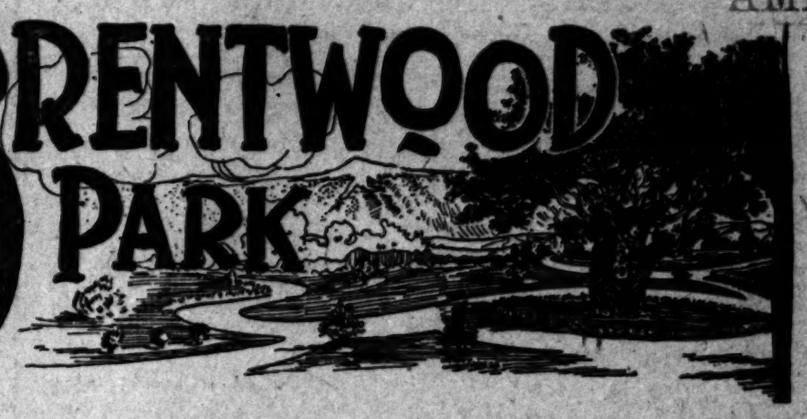

Have You Seen This Beautiful Park --A Reproduction of the Golden Gate Park?

YOU will appreciate its magnificent floral and landscape effects; an unlimited stretch of ocean view extending from Santa Monica to the Catalina Islands; a floral garden, with winding walks and beautiful drives, but that is not all.

Every modern improvement is furnished in Brentwood Park; all the advantages of the city and the country combined.

Here you have free delivery of all goods; the finest of water and the best of soil; fine transportation, the Los Angeles Pacific Railroad passes the park.

But the best of all are the large villa lots which we are offering for sale, averaging thirty thousand square feet in area, at fifteen hundred dollars and up, miniature farms in fact, according to the location. Very easy terms.

Come in and let us show you this beautiful park. Our automobiles leave our office every day at 10 A. M. and 2 P. M. for the park. This service is free.

You will agree with us, after seeing the park, that it has more advantages than any other high class residence district in or near Los Angeles. As an investment--there is nothing better; for a home--the very best.

Our magnificent club house, exclusively for Brentwood residents, has just been completed.

Western Pacific Development Co.
OWNERS OF
Brentwood Park
203-4 Germain Bldg., Opp. Orpheum Theater
NOTE—Appointments Can be Made by Phone. A2739, Main 4797

Hat Sale ...
$1.50
2800 Soft and Stiff Hats--Surplus and broken lines. Formerly sold at $5.00, $4.00 and $3.00. All the best makes. On sale while they last for ONE DOLLAR AND FIFTY CENTS. We have all sizes and kinds.
Desmond's
Corner Third and Spring Streets
33 1-3 Per Cent Discount Today on Men's Clothing
Big Reductions In Men's Furnishings.

SAN FRANCISCO OFFICE
Los Angeles Times
789 Market Street
Between 3rd. and 4th.
Advertisements and Subscriptions Received
Southern Californians, when in San Francisco, can have their mail sent in care of the Times Office.
Copies of The Times on file.

I GROW HAIR

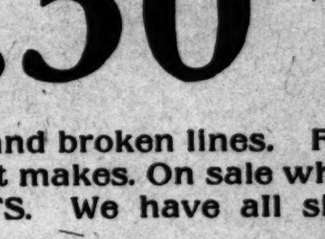

CURE all Scalp Diseases, stop Falling Hair, prevent Baldness, cure Dandruff, Ladies' and Children's Hair regularly. FURNISH natural-looking scalp hair imitations. (Combing black and gentlemen for sump.)
Prof. G. A. GARLOW, Specialist
Rooms 425-426 Citizens National Bank Bldg., Cor. 3d and Main Sts., Los Angeles, Cal.
Consultation Free 9 to 5

Established 1897
Conradi
JEWELRY CO.
303-5 S. SPRING ST.

Labor Saving Office Appliances
GRIMES-STASSFORTH STATIONERY CO.
232-234 S. Spring, Los Angeles

For Summer Comfort Cook With Gas
L. A. Gas & Electric Co.
645 South Hill St. Both phones Ex. 5.
Branch Offices 3307 Pasadena Ave. 3434 Hoover Street. 6414 Central Ave.

The Wise Man Investigates
His wisdom saves him money. Luitwieler Pumping Engines save power (money) over every other pumping method. Investigate now, and let us show you the saving that we can make you. To investigate our system is to be convinced of its superiority. LUITWIELER PUMPING ENGINE CO., 707 N. Main St.

CASH OR CREDIT
Our Prices are the Same
Eastern Outfitting Co.
620-622 South Main St.

Los Angeles County—Its Cities and Towns.

NEWS REPORTS FROM CORRESPONDENTS OF THE TIMES.

DON'T HELP UNDERTAKERS.

DOG DAYS DO NOT KILL THERE.

AUGUST DEATHS NUMBER FEW IN PASADENA.

Child Mortality Is Notably Slight in the Crown of the Valley—Colic, Summer Complaint and Other Infantile Diseases Do Not Get a Foothold.

Office of The Times, No. 38 S. Raymond avenue.

PASADENA, Aug. 22.—Dog days do not help the undertakers in this city. Pasadena, with 32,000 inhabitants, was visited by death only eleven times in the past twenty-one days or since August 1. It is a remarkable and probably unparalleled fact that no baby died in this term from stomach troubles. The summer here is not a horror to mothers. Colic, summer complaint and such infantile diseases that scatter misery through the clustered homes of eastern cities seem to avoid Pasadena as if its confines were charmed against such diseases. Undertakers say that baby coffins are always the poorest investment of this business.

Getting down to the facts of the eleven deaths which occurred this month, it may be stated that one died of old age, having filled out 91 years; one died of heart disease, aged 55, and two of tuberculosis, one at the age of 21 and the other 18.

To swell the list of burials in this city one child of 11 was brought over from Los Angeles, where it had been injured, and subsequently died. Apoplexy carried off a man of 67, an infant 2 years old died from lack of nutrition. One baby included in the list of deaths was still born, and one 2 years old died of la grippe and general malnutrition and two other aged people died. The fact that none of the children succumbed or were attacked by the peculiar summer diseases seems to be the greatest glory of this section. It is a children's paradise where they may run abroad, day after day, and the only complaint of their mothers is that they get sunburned.

Dr. Stanley P. Black, the health officer, has about completed his report for the past fiscal year and he records 256 deaths, less than one a day in a population of 32,000. Against this he sets 455 reported births, and it is his firm conviction that the actual number is at least 600.

The health officer complains that many physicians are extremely careless about reporting births. He says he has clipped from the papers numerous instances where happy parents announce to the world that the stork has visited the family, but the facts never come officially to the knowledge of the health officer and the happy event cannot enter into the vital statistics of the city unless accompanied by the necessary certificate.

He says it would be safe to say that the unreported births are in excess of 200. Were these in official evidence it would swell the proportional statistical growth of the city enormously and prove to the world that Pasadena had an enormous home product of residents aside from the imported variety that comes in on the "Overland." Dr. Black grimly says that in the near future he will make an example of one or two of these careless doctors and let them know that the law is not a dead letter. There is no other reason for the non-report of these births than carelessness in making out the proper certificates provided by law and their mailing to the health officer.

One of the reasons for the phenomenal good health of the community is a sufficiency of healthy milk. Dr. L. H. M. de Biron and his assistant, C. F. Huddlestone, have made careful search of the entire dairy district tributary to the city, and find that only twenty cows in the numerous herds were infected with tuberculous germs. These have been killed as soon as found. These inspections have gone on for a number of years and the diseased animals have been weeded out ruthlessly, although the cattle generally seem healthy. In many instances the disease is so concealed that only rigid medical and surgical tests reveal the danger. The steady campaign conducted by the health department has won for Pasadena such proud preeminence as a healthy city of homes.

It may be stated that the few cases recorded of children dying are confined to the Mexican quarter, where malnutrition and diseases like la grippe and of the malarial type come from other causes than infected milk or the heat of the weather.

PATROLMAN IS GUILTLESS.

After a long and tiresome trial before a jury yesterday, Patrolman E. W. Stegeman of the local police was declared guiltless of using profane language when arresting Dr. James Z. Carrol and Charles G. Pratt for exceeding the speed limit for automobiles on July 28. The trial was conducted before Judge Robert W. McDonald by R. P. Congdon of Los Angeles, who preferred the complaint on behalf of Dr. Carroll, and by City Attorneys J. Perry Wood and Paul S. Honberger for the policeman. When Stegeman made the arrest, Charles G. Pratt claimed to be a deputy sheriff and stated he was on a hurry call.

As the party had previously stopped at Arcadia and regaled themselves, Stegeman did not see fit to recognize the claims of the alleged deputy sheriff, and subsequently upon inquiry it was found that he was not carried on the rolls of the county Sheriff as such, although it was admitted he might hold a complimentary star and could be called upon for emergency service.

Stegeman took the names of the party and permitted them to go upon their own recognizance to appear to answer the charge. While the case was being prepared for court, Dr. Carroll came in with a complaint against the officer and subsequent proceedings were suspended pending the trial of the patrolman. Yesterday nine witnesses were called by the complainant, who all agreed to one statement that the officer had told the deputy sheriff that the judge would give him all information he needed, and at the same time used the name of the Son of Man as an ejaculation. As Mrs. Carroll was present the charge was made. Stegeman and his brother patrolman who was present at the arrest testified that no bad language was used and two young boys took the stand and said that Pratt was the man who swore and told his driver to "Run like —— into the city."

Attorney Wood pointed out the conflict of evidence, and Congdon pleaded for a conviction, and so earnest did he become in his denunciation of the heinous offense of swearing that the jury after twenty minutes consideration of the facts brought in a verdict of not guilty as charged, but "earnestly recommended the court to severely reprimand the officer." Judge McDonald refused to accommodate the jury in this proceeding and discharged the accused.

ALLEGED BLIND PIGS.

Acting under warrants issued by the District Attorney at Los Angeles, Constable W. C. Austin and Deputy Constables Newell and Carpenter conducted a raid through the San Fernando Valley yesterday and rounded up five men who are accused of selling liquor illegally. Austin and Deputy Newell arrested John F. Baker and August Mancoronel, between Norwalk and Santa Fé Springs; and Deputy Carpenter apprehended O. M. Brown, W. C. Bergman and J. L. Williams, all of them residents along the San Fernando road, where the District Attorney's secret service men got evidence against them that they ran blind pigs. Williams says that he was the first chief of the fire department of Los Angeles. The men were taken to the County Jail, and will be given hearings before Judge Klamroth of this city. They are now at large on $300 bonds.

NOTES OF PASADENA.

The United Brothers of Pasadena held their second regular meeting at the residence of S. Levine, No. 31 East California street. Light refreshments were served, and several members admitted. The next meeting will be at the residence of H. Lipsky, No. 420 Lincoln avenue, and all Jewish residents of the city are invited. The coming holidays, Rosh-Ha-Shiva and Yom Kippur, commence Sunday, September 8, at 6 p.m., and continue until Wednesday, September 18, until 6 in the evening.

The Annandale Golf Club has secured telephone connection with Los Angeles, via Home phone C9491.

For cruelly driving a maimed and sore horse, Dr. L. H. M. de Biron arrested Angel Gonzales at El Monte yesterday, and took him before Judge McDonald, who fined the man $5. Dr. De Biron calls attention to the fact that the country around El Monte and San Gabriel has no humane officer, and one is sadly needed. The County Humane Society, he says, should take notice of the conditions and appoint some person to look into the matter. He has destroyed two horses recently, and there are many more in a condition too pitiable to be worked.

Gangs of workmen yesterday began lowering a grade on Pepper street which has long acted as a barrier to traffic.

Pictures framed at Wadsworth.
Photo supplies, Morris-Thurston Co.
See Phelps for fine wall paper.
Hurry to Coronado Tent City.

SANTA MONICA.

SANTA MONICA, Aug. 21.—Word was received from Colorado Springs this afternoon of the sudden death of T. P. Bunnell of Santa Monica. He was 75 years of age, and had resided here for a number of years. His wife died here a year ago.

Mrs. M. Judkins, a Western Union operator, had the misfortune to trip on her skirt while coming down a stairway at her lodgings this afternoon, and one arm was fractured and the other sprained. She recently came here from Pasadena.

A meeting is to be held on Friday afternoon at the home of Mrs. S. A. Wheeler on Seventh street, for the purpose of taking steps for the organization of a Young Woman's Christian Association. Mrs. H. T. Griffith, county president of the W.C.T.U., is expected to be present.

Rev. G. F. Duffy has resigned the pastorate of the Christian Church, and will soon leave for Elma, Wash., where he will make his home.

T. A. Moody will leave tomorrow for the Happy Jack mining district, in the Salton Sea country, where he left his automobile stalled.

At the home of Mrs. C. M. Porter, on Tenth street, last evening, her daughter, Miss Annette, was married to Benjamin F. Stembridge of San Francisco. The officiating clergyman was Rev. James Jolly of Huntington Beach. Alameda is to be the home of the couple.

Mrs. T. H. Dudley and daughters, the Misses Ryan, are expected to arrive home Friday. They have been passing the summer in British Columbia and Washington.

C. W. Loving of Sixth street is quite ill at his old home in Belle Fauche, N. D.

At the North Beach station last evening an electric car struck and painfully injured William Couse, a member of Co. G of the Soldiers' Home. Couse, it is said, had been drinking. He sustained a broken nose and scalp wounds.

RIVERA.

RIVERA, Aug. 21.—Rivera school will open on Monday. James Hutt of Whittier will be principal and Miss Nina Bullock will teach in the primary grades. In the Ranchito district Cary Groton will be principal, Mrs. Hanson will teach the third and fourth grades and Miss Ada Sloan will have charge of the primary grades. This school will not open until September 9.

Albert McDonald started today for a long hunting trip in Oregon, and will spend several months hunting bear and mountain lions.

J. A. Montgomery, secretary of the Walnut Growers' Association, went to Portuguese Bend today to spend a week fishing.

The last shipments of Valencia oranges were sent out from the Rivera Exchange on Saturday.

J. A. Garrison, Frank C. Garrison and Lee Bolin returned last night from Rock Creek and Antelope Valley, where they have been hunting and fishing.

J. P. Magill and George Triggs and their families have returned from an outing at Laguna Beach.

SAN PEDRO.

SAN PEDRO, Aug. 21.—The report of the customhouse here for July shows the arrival at this port of 148 steamers, one ship, one bark, four barkentines and thirteen schooners, a total of 167 vessels having a net tonnage of 82,609 tons and carrying in crews 3042 seamen. These vessels include the German ship, R. C. Rickmers, Capt. Bandelan, which brought 39,803 barrels of cement from Hamburg, and the Norwegian steamship Skogstad, Capt. Rynning, which discharged 1,638,320 feet of oak logs. Other imports were 27,322,000 feet of lumber; 16,313,000 shingles; 947,000 shakes, 1,233,000 laths, 60,844 ties, 1490 piling, 2810 poles, 168 posts, 65 tons of shooks, 696 tons of grain, 153 tons of flour, 356 tons of paper, 2673 tons of merchandise, 43,942 barrels of oil, 1050 cattle, 1057 sheep and 18,610 passengers.

In the course of the month 2883 tons of merchandise were exported and 19,794 passengers departed.

Splendid fishing at Coronado.

A SIGNIFICANT FACT.

The only newspapers in Los Angeles that dare print regularly, day by day, a sworn statement of circulation, are The Times and The Evening News.

FRANCHISE DISPUTE.

STICKS FAST TO ONE PER CENT.

PACIFIC ELECTRIC NOTIFIES LONG BEACH TRUSTEES.

Declares That It Will Not Pay Two Per Cent. of Its Gross Receipts on Its First-street Franchise Unless It Is Compelled to Do so as a Result of a Lawsuit.

LONG BEACH, Aug. 21.—The Pacific Electric Railroad Company, through S. M. Haskins, one of its attorneys, has notified the City Trustees that it will not pay 2 per cent. of its gross receipts on the First-street franchise unless it is forced to do so as a result of a lawsuit. Mr. Haskins appeared before the City Trustees last night to urge the city to accept $134 or 1 per cent. He said that the Pacific Electric is all one system, otherwise it would have to pay 2 per cent. to every little city through which it operates, which would not leave much for the owners of the road. The First-street line franchise, he said, was purchased by W. H. Holabird as agent for the Pacific Electric, and is a part of the Pacific Electric system, but a road cannot all be built at once and a railroad cannot disclose its hand. Therefore as a part of the system, the city is entitled under the law to 1 per cent. of the gross receipts of the system.

In response City Attorney Skinner cited the records that Holabird purchased the franchise in 1901 as an individual, with a proviso that 2 per cent. of the receipts should be paid to the city annually after five years, and there is no record of it having been transferred to the Pacific Electric or made any part of the system and the city would insist upon the 2 per cent. The Trustees also objected to a percentage of the receipts of the entire system, claiming that the Long Beach division earnings are far in excess of other divisions of the system.

Mr. Haskins suggested as a means of settlement a friendly suit and that no drastic measures be taken. The matter was referred to the City Attorney to act as he saw fit in forcing the payment of the 2 per cent.

It is not unlikely that the First-street franchise will be declared forfeited, as the sum involved is only $134, which would result in only a suit in a justice court, whereas, the Trustees think the question is of such moment as to require a Superior Court decision and this would be precluded by a friendly suit. The City Trustees are a unit in favor of locking hands with the corporation.

POST DATE SIGNATURES.

There was consternation in the City Hall today for awhile over the discovery that specifications for oiling and grading streets adopted by the City Trustees two years ago had never been signed by the Mayor and City Clerk. Recently a $30,000 contract for this style of paving was awarded to C. A. Baldwin on streets east of Bixby Park. This morning the contractor went to sign up and, discovering the omission, balked. At first it was thought new specifications would have to be adopted and the work readvertised, but attorneys consulted said if the signatures of the officials then in power could be secured, it would be sufficient. Accordingly Clerk Baldwin made a trip to Monrovia to get the signature of ex-Mayor R. A. Eno, who was then presiding officer of the Council and this afternoon ex-Trustee D. M. Cate who was acting City Clerk, also signed.

DRUGGIST MISSING.

Charles H. McMullen, a member of the firm composing the Vann Drug Company, has been missing since Monday. McMullen entered a partnership with Dr. Paul D. Vann some time ago, and they bought out the McCartney pharmacy, on Pine street. McMullen, so it is stated, was to pay $1000 Monday for a half-interest in the concern. On Monday morning, at 5:30 o'clock, McMullen left the Riviera Hotel, where he and his wife were staying, supposedly to go to open the store. Since that time there is no clew to his movements.

Three hours later, Dr. Vann went to the store, where he found the receipts of the day before, amounting to about $255, missing from the safe, to which it is stated that only he and McMullen had the combination.

Mrs. McMullen has heard nothing from her husband since he left Monday morning. She is left with only a small sum of money. Her parents live in Denver, and she is arranging to go there.

LONG BEACH SHORT ITEMS.

President E. F. Hahn and Secretary H. V. Ketchersides of the Long Beach Water Company, appeared before the equalization board this morning and asked that the assessment of $20,000 on franchise be reduced to $100, representing it is worth nothing. The valuation was placed by the assessors upon franchises to occupy public streets and places with water pipes and pipe lines. The protesting officials aver that under the constitution they have a legal right to maintain its water pipes and mains on the streets without taxation. The question was referred to the City Attorney.

Secretary Miller of the Chamber of Commerce has received a letter from D. W. Coolidge, secretary of the Pasadena Board of Trade, thanking Long Beach for the kind reception and treatment of Pasadenans on the occasion of the annual picnic a week ago.

Five hundred residents of the city have asked for an amendment to the bicycle ordinance which will permit of riding on the sidewalk at moderate speed and dismounting on the approach of a pedestrian. The petition is indorsed by the Chief of Police of Stockton, where a similar ordinance is in successful operation.

Not satisfied with having expelled the faithful hen and cow from Long Beach south of Fourth, eighty-two persons who are satisfied with condensed milk and machine made eggs, have asked the Trustees to extend the prohibitory limits north to Sixth street. The trustees with recollections of the wrath incurred when the present ordinance was adopted, promptly filed the petition.

At a meeting of the Long Beach Medical Society last night, Drs. Sellery, Freeman and Holden, of the Pure Food Commission resigned to allow of the appointment of Dr. W. H. Jones, City Health Officer. The president named Dr. Jones as chairman and reappointed Drs. Freeman and Sellery.

The union picnic planned by the Long Beach Sunday-schools to be held at Eastlake Park, Los Angeles, has been abandoned because of inability to get rates from the Pacific Electric company.

Several sticks of dynamite found by Patrolman McCord near Bixby Park caused considerable excitement today. The explosive was left last spring by workmen engaged in blasting out stumps and grass and weeds soon hid it from view.

Postmaster Hirsch has completed arrangements to move into his new quarters at Second and American next Sunday. The boxes and furniture are installed in the new building and the work of removal will occupy but a few hours.

Cheap R.R. rates to Coronado.

BRUSH BURNING PROSECUTION.

Monrovia Man Is Accused of Having Started Fire Without Permission as Required.

MONROVIA, Aug. 21.—Bill Johnson, proprietor of the Arcadia Inn, was arrested this morning, charged with burning brush without permission from a forest ranger, and his trial was set in Justice Holloway's court for the 29th inst.

Several weeks ago Johnson employed a force of Japs to clear land in the vicinity of his establishment, and the little brown men allowed the fire to escape from their control. A number of acres were burned over, and also the $3000 bridge across the Santa Anita on the Foothill boulevard before Ranger Jesse Sevier and an impromptu fire brigade from Monrovia could check the flames. Johnson had overlooked the fact that under the recently-enacted State forestry laws permission must be obtained from the ranger force before fires can be started in the vicinity of the United States reserves.

United States Detective Sutton has had charge of the prosecution, and swore to the warrant for Johnson's arrest. If the case is decided against Johnson it will probably be followed by a civil action instituted by the city of Arcadia claiming damages for the destruction of the bridge.

MONROVIA NOTES.

Henry Kirchenschlager has taken possession of his commodious new home on North J. I. C. avenue. The house is novel, in so far as that four of the sleeping rooms on the second story are open-air apartments.

Property owners on California avenue have taken up the proposition of street improvements, and petitioned the City Trustees to have the street surveyed as a preliminary move in this direction. The street is one of the principal thoroughfares leading into the city from the lower Duarte and El Monte district, and is nearly two miles in length.

James S. Leonard of the Monrovia office of The Times, was thrown from a motorcycle this morning and badly bruised about the head. The accident occurred on Duarte avenue. Mr. Leonard was picked up unconscious by a construction gang at work on the Glendora extension of the Pacific Electric.

The school buildings of the city are being renovated and refitted prior to the coming opening of the schools on September 9. Four additional rooms will be furnished in the Charlotte-avenue building.

Mrs. I. H. Polk came up from Santa Monica today for a short visit at her ranch home on California avenue.

Mr. and Mrs. W. C. Badeau and Mrs. Matthewson left today for a week's outing at Redondo.

Coronado for tuna fishing.

SOLDIERS' HOME.

SOLDIERS' HOME, Aug. 21.—The treasurer is in receipt of another bundle of about one hundred certificates of pension increased, under the McCumber act, that gladden the hearts of aging veterans. As preparing and returning to Washington the vouchers for these will occupy most of the time between now and end of the current quarter, September 4, payment on the same will not take place until the regular muster for the quarterly payment of pensions. About 500 certificates have been thus far received since the McCumber act became effective.

William Bennett, an employé in the home laundry, got his left hand entangled in the mangle while working on that machine yesterday. The injuries, while not serious, will incapacitate him for work for several weeks.

The Home Orchestra concert tomorrow evening will present the following programme: Grand March from "Norma" (Bellini;) overture, "The Hermit's Bell" (Maillart;) "Whispering Flowers" (Blow;) string quartette, "Serenade" (Haydn;) xylophone solo, "Happy Heine" (Lampe,) by W. C. Maher; waltz, "Krolls Ball Klange" (Lambye;) patrol, "The Blue and the Gray" (Dalbey.)

Charles Stanley, late Co. E., First Nebraska Cavalry, a member of the State Home at Monte Vista, Colo., on furlough from that place, was, while visiting in this vicinity, suddenly attacked with acute enteritis. He was admitted to the hospital of this branch on Friday, the 16th inst., and died last evening.

DEATHS.

Nelson Morgan, late Co. K, Second California Cavalry, a native of Kentucky, admitted from Red Bluff in 1891; died August 19; aged 87.

William H. Rosebaum, late Co. D, Fifty-eighth Ohio Infantry, a native of Ohio, admitted from Los Angeles July 12, 1907; died August 19; aged 67.

Oliver W. Best, late Co. H, Sixth California Infantry, a native of Kentucky, admitted from Chino in 1905; died at Western Branch (Leavenworth, Kan.,) August 14, while on furlough from this branch; aged 77.

Coronado holds tuna-fishing record.

MORE STIR AT VENICE.

Libel Suit Follows Disincorporation Agitation—Chamber of Commerce Fires Hot Shot at Trustees.

VENICE, Aug. 21.—As one result of the contest over the proposed disincorporation election, the first of what promises to be a long line of criminal libel suits was instituted yesterday. The complainant is Lewis T. Bradt, secretary of the Venice Chamber of Commerce, and the several defendants are Edwin K. Alpaugh, whose name has, until recently appeared at the head of the Ocean Park Journal, as editor; Charles E. Lovelace, postmaster of Ocean Park, former editor of the Journal; and Alvah W. Layne, business manager of that publication. The trio are charged with having made publications reflecting upon the good name and character of the plaintiff. Other suits are to be brought against the other stockholders and officers of the Journal Publishing Company, it is said.

The publication complained of was made since the fight for disincorporation was begun. Bradt, as a member of the Chamber of Commerce and also a member of the disincorporation Promotion Committee, has taken an active interest in urging the calling of the election. The City Trustees have been freely criticized for their alleged sins of commission and omission, and throughout the campaign the newspaper has upheld the Trustees.

"Defiance of public opinion, the wilful maintenance of a destructive nuisance, extravagance and incompetency and contempt for the citizens and injury of all interests," is the description of the Board of Trustees in the resolutions adopted by the Chamber of Commerce last night. The dismissal of W. H. Anderson was demanded as City Attorney, one of the reasons being that he was understood to have referred to the citizens as "the rabble." The pouring of the Santa Monica sewage on the Venice beach is characterized as a curse and the resolutions "demand that the sewage of Santa Monica be cut off from the system of Ocean Park."

DIVIDE FUNDS.

At a joint meeting of the life saving corps and the volunteer fire department, last night, it was decided to divide the funds that had been raised by popular benefits, equally between the two organizations. There is $305.30 in the treasury.

Cool—Comfortable—Coronado Tent City.

6% "An Empty Bag"

Says an old proverb, "cannot stand upright;" neither can a man without money. A man without money means a man in DEBT, and the first step in debt is like the first falsehood, always involving the necessity of repeating the folly.

Open a 6 per cent. interest bearing account with the CONTINETAL BUILDING & LOAN ASSOCIATION of SAN FRANCISCO.

Los Angeles Branch:
129 SOUTH BROADWAY
(Write for their Booklet.)

Refrigerators at Cost
$45.00 Value $36.75 $17.25 Value $14.50
$22.00 Value $16.75 $17.50 Value $14.00
$14.50 Value $11.50 $9.50 Value $7.25

Drapery Department

We have just received a large importation of lace curtains and portieres in the newest styles. We want you to see them.

Today we offer you a snap. 50 pairs of REAL HAND-MADE ARABIAN CURTAINS, always selling for $6.50 a pair, ecru color at, a pair $3.85
Be Sure and See These

CARPET DEPARTMENT

We are proud of our line of rugs, of every description and size. Today we offer you a
9x12 Seamless Wilton Rug
$30.00

LYON McKINNEY SMITH CO. 652 Broadway
At Seventh Street
Opposite Bullock's

Special

This swell $11.00 rocker or chair to match, in golden or WEATHERED OAK, we will sell TODAY as an advertisement for

$6.90

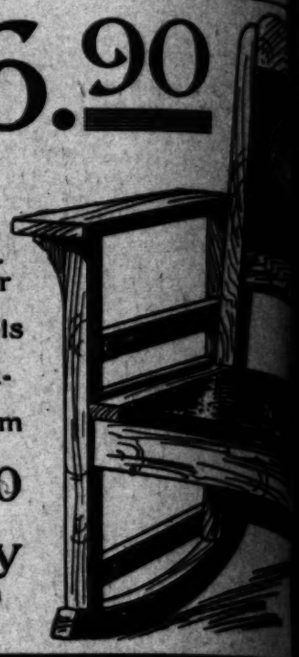

Upholstered in genuine Spanish leather seat and back. This is a fine large rocker for any living room or den.
$6.90

Special Tract Directory.

VERMONT AVE. SQUARE
The southwest corner Vermont and Vernon avenues. The largest and choicest subdivision in the southwest.
LARGE LOTS $525 AND UP.
S. J. White & Co., 416-417 Huntington Bldg. Leo J. Maguire & Co., 305-6 F. P. Fay Bldg. Wright & Callender Co., 319-323 South Hill St. Joseph R. Loftus, 528-29 Citizens' Bank Bldg.

J. Frank Bowen
Subdivider of the fifteen big tracts.
LOTS $450 UP
439-40-41 Douglas Bldg.
Both phones 2472.

WEST NAPLES
Robt. Marsh & Co., Main Corridor, Ground Floor, H. W. Hellman Bldg.
Strong & Dickinson, N. W. Corner Second and Broadway.

BANANAS.
An acre of tropical land will produce annually from $500 to 1000 bunches of bananas. We sell you the land, plant it in bananas, cultivate it for you on contract, and give you a deed to land when paid for in full. You get the profits. Groves of one acre up, on easy terms. Five acres yield big income. Avail yourself of this unusual opportunity. For particulars call or write C. P. BOWERS & COMPANY, 215 Mason Bldg.

BEVERLY HILLS
Millions Behind It
Millions Before It
PERCY H. CLARK COMPANY
Managers.
311-312 H. W. Hellman Bldg.

Ramona Acres
Acre home-sites, $200 up. Twenty minutes from business center. "New Tract," every lot a corner lot; cement sidewalks, curbs, oiled streets, telephones, gas and electricity soon available. THE EMERSON REALTY CO., 201-202 Delta Building.

Miramonte Park
Beautiful, well built up suburb, few rods south of city line.
Lots $375 and upward, 10 per cent. cash and $10 monthly.
RUFUS P. SPALDING, owner, 215 H. W. Hellman Bldg., Phones, Home 6261, Sunset, Main 3004.

GOING EAST?
Low Round Trip Rates

NEW YORK, N. Y.	$108.50
BOSTON, MASS.	109.50
PHILADELPHIA, PA.	107.50
BALTIMORE, MD.	107.00
WASHINGTON, D. C.	107.00
CHICAGO, ILL.	72.50
ST. LOUIS, MO.	67.50
MISSOURI RIVER	60.00

August 19th, 20th and 21st, September 11th, 12th, 13th and 30th, October 1st and 7th.

NORFOLK, VA.
(Jamestown Exposition.)
About half rates. Liberal diverse route and stop-over privileges with side trips to New York, Boston and Coast resorts.
August 19th and 29th, September 11th, 12th, 13th, 25th and 26th.

SARATOGA, N. Y
Low round trip rates. Sept. 3, 4, 5. Through Tourist Sleeper excursions, personally conducted via Salt Lake, scenic Colorado and Denver to the East. Daily, through Standard Sleepers from Oakland.
Write or call. Let me plan your trip via the various diverse routes of the Burlington.
Burlington Route
W. W. Elliott, D.P.A.
222 So. Spring Street
Los Angeles, Cal.

Shakespeare Beach
$150 Cash
A few days only. See FRANK B. ROSS, Equitable Trust and Imp. Co., 224-226-228 Mason Bldg.

Only $90 and up
WATTS PARK TRACT
$1 Down, $1 a Week. No Interest or Taxes. Free Tickets at the Office
ERKENBRECHER SYNDICATE, Selling Agent, 122 West Sixth Street.

Brentwood Terrace
SWEPT BY OCEAN BREEZES
Lots $25 cash, $10 and up per month.
JAS. R. H. WAGNER
221-222 H. W. Hellman Bldg.

NAPLES
A. M. & A. C. Pasmore, Sole Agents.
Pacific Electric Bldg. Main 1858.

Make Money
—BUY A LOT IN NORTH PARK—
25 minutes from San Pedro, in the Industrial center. Prices low, on easy terms.
FAIR OAKS PARK CO.
320 H. W. Hellman Building.

MONETA AVENUE SQUARE
Lots $525 and up.
GEO. C. PECKHAM & CO.
203-04-05 Union Trust Building
Main 3221.

Brentwood Park
The only reproduction of Golden Gate Park in the World. Ideal Home Site.
WESTERN PACIFIC DEVELOPMENT COMPANY,
204 Germain Bldg., Opposite Orpheum Theater.

Water Frontage
Harbor lands of the Los Angeles Dock and Terminal Co., in the city of Long Beach.
R. A. Rowan & Co.
SOLE AGENTS
200 H. W. Hellman Bldg.

Corcoran
Early investors get the benefit of rising values. Investigate Corcoran. Property for sale early in September. Security Trust Co., owners and developers of Corcoran and Milner. General Agents, 437 S. Hill St., City.

$20 SECURES AN ACRE
Easy installments pay for it. Rich soil, free water piped, two car lines. 20 minutes out.
EMIL FIRTH, 319 W. 4th St.
Home A3105

Increase Your Income
By placing the management of your rental property with
Wright & Callender Co.
323 South Hill Street

Los Angeles Investment Co.
Home Builders
:: 337 So. Hill Street ::
Main 2248

OCEANSIDE
LOTS $500 UP; $750 after Jan. 1st; ocean front; easy terms.
HAYS LAND CO.
501-502 Citizens' National Bank Bldg., Third and Main Sts., L. A.

Corinth Heights
Ample garden space after business hours. $100 lots. $10 cash, $5 monthly.
WINTON & McLEOD CO.
200 SOUTH HILL ST.

"South of the Tehachepi."

NEWS REPORTS FROM CORRESPONDENTS OF THE TIMES.

SORROWS OF CUPID.

TUBBY WOULDN'T JOIN CHURCH.

ALLEGES WIFE IN SUIT FILED FOR DIVORCE.

Acts of Cruelty of Which She Alleges Him Stated in Complaint for Separation—Says He Would Make Her Become Agent for Medical Treatment.

SAN BERNARDINO, Aug. 21.—Mrs. Tubby Walden this morning commenced action for divorce against Tubby Walden, an orange grower and member of Redlands, charging cruelty. This is the second attempt she has made to obtain freedom. Last year her suit consumed an entire day in the Superior Court, and developed much amusement.

Mrs. Walden accused her husband of having opposed her attending church, and refused to accompany her to social gatherings. He prevailed upon her to join his lodge, the understanding that he would then become a member of her church, but that after her first visit to the lodge refused to keep his agreement, she charges cruelty, it is represented, in failing to meet her at a train as she arrived from Los Angeles after a time spent under treatment for a nervous ailment, and his alleged lack of sympathy with efforts to become an agent for a medicine treatment, at which he was making considerable money.

WILL BREAK LONG FAST.

John Barry, who has fasted for nine days to secure relief from rheumatism and dropsy, will break her fast Thursday morning at 10 o'clock, when she will have gone without eating for thirty days, in all of which nothing has passed her lips but water, with the exception of a glass of prune juice, which she has taken twice a day since Monday to prepare her stomach for a meal next Thursday morning. Three days later she expects to take another glass of milk, and in the evening thereafter she is very weak, but declares all ailments completely cured.

HEALTH BOARD'S THREAT.

Health authorities have received a veiled threat from the State Board of Equalization that a raising of assessments here will be made. In response to this communication, Supervisor Reed, County Auditor Wagner, Assessor Wilson and Assessor-elect Palmer will go to Sacramento to explain the conditions in this county and seek to stave off the threatened increase. The assessment has been substantially increased that of last year by the State Assessor, and it is desired to prevent further increase by the State Board if possible.

COMPANY LOSES.

The Supreme Court has just handed down a decision affirming the judgment of Judge Oster in the case of the Chino Land Company against the Chino Land and Water Company, brought to recover damages for the damage resulting from the cattle of the defendant trespassing upon the plaintiff's pasture lands at Chino. Judge Oster rendered judgment for the plaintiff in the sum of $1,000. The defendant corporation took the appeal over a year ago, and the decision of the Supreme Court, reversing the Superior Court on every point, has just been handed down.

WOULD KEEP IT SECRET.

"Will let this marriage certificate be made public," was the request of Frank T. Davidson of New York, who encountered a reporter unknowingly in the Courthouse this morning, after having secured a license to wed Miss R. E. Golsh of Los Angeles. He made no explanation of his desire to keep the news. He gives his age as 34 and Miss Golsh as 27 years old. The couple were married by a local clergyman and left this afternoon for Los Angeles, still anxious to keep his little secret.

SAN BERNARDINO BRIEFS.

The City Board of Health has adopted a resolution declaring weeds a menace to health, and calling upon the City Council to take immediate steps to have all weeds cleaned from vacant lots and along the streets in the city. It has been found that an attack of hay fever is threatened because of the presence in certain parts of the town of ragweed.

Charged with the crime of having in his possession a deer hide from which the mark of sex had been removed, which had been lodged against B. S. Souther, Chief of Police of this city, was dismissed by Justice Thomas this morning, the court holding that the hide could not be admitted as evidence, as it had not been found actually in the possession of the accused. The arrest was made several weeks ago on complaints by a game warden from Vale.

Ollie De Long, charged with criminally assaulting upon Clara De Graw, at Vale, was held to answer this morning by the Justice of the Peace of Ontario. The child is only 14 years of age. The assault is said to have occurred last Friday enticed her from home and the two registered at an hotel as Mr. and Mrs. Wilson, being caught in their room Saturday afternoon by the girl's father and officer. Her confession connects Long with the serious charge against him.

Abstracts. Office, 334 S. Spring st.

RIALTO.

RIALTO, Aug. 21.—A new contract has been let for the erection of the two-story stone bank building at the corner of Riverside avenue and First street, to E. L. Gowell & Co. The first contract was annulled. Workmen are now getting out the concrete foundations, under the first contractor.

Mr. Bates and friend, John Riley, left today for a few days' stay at Del Mar before going north in time for the opening of Stanford University. Mr. Bernard and daughter, Miss Elizabeth, leave tonight for a three months' visit in the East.

Word has been received of the marriage of John A. Colman to Miss Ella Conrad at Fresno Monday evening.

Rain plentiful at Coronado.

PALA'S INDIAN FIESTA.

Annual Gathering of Red Men to Begin at That Place Tomorrow.

ESCONDIDO, Aug. 21.—In the Catholic calendar of saints, August 25 is the day of San Luis Rey, after whom the city of San Luis Rey in northern San Diego county was named. For several years the day has been celebrated with a fiesta, there or at Pala, and the present year will be no exception to the rule. Beginning on Thursday and lasting till the 27th inst., the Indians will hold their usual celebration at Pala. Time was when these fiestas were held at San Luis Rey, but the Indians are now gone from there, and during the last ten years the fiestas have been at Pala, which is about twenty-five miles up the San Luis Rey Valley and is an Indian town and reservation. It was to Pala that the Warner ranch Indians were moved.

The Indians, old and young, to the number of several hundred, gather to these fiestas. Booths are built in which they live. Dancing goes on night and day, and gambling during the same time. Here can be seen the old, interesting Indian form of gambling called the "peon" game. In a few more years and this will not be seen often as the younger Indians do not take to it like the older ones. There is also the Indian pelota, a game in some respects like school boy "shinney," except that the wooden ball is picked up from the ground and hit. The gnome race will also be run. This race consists in the contestants kicking a ball over a course sometimes three miles in length.

Besides these distinctive Indian games there will be foot and horse races. A stage will run from Oceanside to Pala during the fiesta, to accommodate visitors wishing to see the fiesta.

HAY BALER MANGLED.

Tom Adams, who is a resident of Vista, was seriously injured Monday, while running a gasoline baling outfit. His clothing caught in the machine, and he was drawn in and badly torn and mangled. He was removed to Escondido, and is now in a critical condition.

Lawrence & Eaton are building a thirty-five-foot launch. She will be provided with a ten-horse-power gasoline engine and will have a glass-enclosed cabin nicely furnished throughout.

The Baptist Church, which has recently been remodeled, is being furnished with new carpets. The dedication service will take place September 1. Rev. J. Herndon Garnett of Santa Ana is to preach.

Dr. and Mrs. Van Deerling are entertaining this week Mrs. Frank Gardner of New York.

Big catches of tuna at Coronado.

WILL OPPOSE INCREASE.

Riverside Supervisors Appoint Committee to Appear Before Equalization Board.

RIVERSIDE, Aug. 21.—At its meeting this morning the Board of Supervisors appointed Assessor Montague, Auditor Brown and Dist.-Atty. Evans a committee to appear before the State Board of Equalization at Sacramento, next Monday, to oppose the increase which that body has announced will be made in Riverside county's assessment this year. It is understood that the Chamber of Commerce will also send a representative.

SHE WON'T SIGN IT.

Because the owner of the Oak Glen tract, Mrs. Ella Roth of Los Angeles, is unwilling to sign an affidavit stating the true value of the lots and setting forth that the property has no water upon it, that no street cars run anywhere near it and that it has no value as town lot property, the City Council, sitting as a Board of Equalization, yesterday afternoon, refused to reduce the assessed valuation from $5 to $2 a lot, as she requested. The tract, though unwatered and remote from the residence portion of the city, is within the city limits and about 300 of the 3000 lots have been disposed of.

CALLED TO LOS ANGELES.

Parishioners of Rev. W. L. Tucker, pastor of the First Baptist Church, are deeply stirred by the announcement that he has been called to the Calvary Baptist Church of Los Angeles and may accept. He has been pastor of the Riverside church only about a year and a half, but in that time he has greatly increased its membership.

Marriage licenses were issued today to Wilbur Doll, a native of New York, and resident of New York City, and Isabelle K. Bower, a native of California and resident of Riverside; also to Hans Peter Christiansen, a native of Denmark, and Helma Sjosten, a native of Sweden; both residents of Casa Blanca.

Go now to Coronado Tent City.

SLASHES WOMAN WITH KNIFE.

El Modena Man Fugitive from Justice.

Corporation Organized at Santa Ana to Sell Celery.

SANTA ANA, Apg. 21.—Frank Macias of El Modena is a fugitive from justice today because he slashed Mrs. Dolores Cardenas with a knife last night. Macias has been living with a daughter of Mrs. Cardenas, and the couple had been having trouble. Last night Macias attacked the girl with a knife, while in a drunken rage, it is alleged. Mrs. Cardenas interfered and the man slashed her from ear to mouth. Sheriff Lacy was notified and is searching for the assailant. Mrs. Cardenas was able to come to Santa Ana this afternoon and swear out a warrant for his arrest.

NEW CELERY SELLER.

The California Celery and Produce Company is the name of the corporation organized to compete with the California Vegetable Union. Heretofore the vegetable union has had a monopoly on the celery output of the peatlands, and none could be bought except through its agents. The new company will sell either through its own agents or through the National Produce and Distributing Company. The capital stock of the new concern is $250,000, and the members have exchanged their land for stock, the company now owning 920 acres. The officers are: President, I. M. Von Schrilitz; vice-president, J. E. Ward; secretary, Henry Hoskins, Jr.; treasurer, Commercial Bank of Santa Ana.

NEWS IN BRIEF.

Santa Ana will have twenty days in which to raise $100,000 in stock to secure a sugar factory. Michigan capitalists propose to build a factory here if one-fifth of the stock is subscribed to locally within that time.

At a special meeting of the Board of Education, this morning, Miss Belle Chilton was elected teacher in the Santa Ana schools for the coming year.

CELEBRATED CASE TO BE TRIED.

VENTURA, Aug. 21.—A celebrated land case will soon be brought to trial. It involves 8000 acres of land worth $1,000,000 and several reputations. The suit relates to the celebrated Schiappapietra ranch of this county. Dugald Scott of Manchester, Eng., called the "cotton king," and the California Farm and Fruit Company brought suit, several years ago, against L. Schiappapietra and others for the recission of a certain contract and for an accounting. One Temple succeeded in selling the land in question to the Englishmen for $1,113,880. Demurrer was made to the complaint and Judge Ewing sustained it. The Supreme Court has now reversed this decision.

The Fillmore Herald is the name of the newspaper to appear September 1 at the town of Fillmore, in the east end of the county.

TAKING OFF THE LID.

THE INSIDES OF RAILROADS.

Commerce Commission Wants Information.

Has Asked What Properties May Be Owned.

Will Develop Control Held by Big Systems.

The accounting division of the Interstate Commerce Commission is busily engaged in compiling a mass of highly important information showing the relations between every interstate railroad in the country and other corporations, whether railroad corporations or otherwise, says the Washington correspondent of the Sioux City Tribune.

The information in the hands of the commission reaches to the very heart and vitals of the intercorporate relationships of the railroads. Though termed an inquiry into intercorporate relationship it really goes further than that, and extends to the question of the actual control of the various railroads, whether by corporation, associations or persons and to the question of the interstate in other corporations which railroads hold.

LOCATE THE SECURITIES.

When the data now in the hands of the accounting division is compiled and in form to be really understood, it will lay bare to the public the whereabouts of the railroad securities of the country to an extent never before known and will enable the Interstate Commerce commission or the public to discern clearly to what influences any given railroad is likely to be responsive.

It will be easy to ascertain to what extent the railroads are interested in business other than transportation, in so far as corporation control can give them such interest and will give the commission needed facts to aid in the suppression of rebating and discriminations. The average railroad is apt to give rebates to the concern in which it has an interest and when the commission knows what the corporation holdings of a railroad are it will be in much better position to hold discriminations in check than it is at present.

The inquiry has been going on for some months, but has received little attention, far from the attention it deserves in view of its important bearing on railroad and corporations affairs. Blanks embodying an exhaustive series of inquiries prepared under the direction of Prof. Henry C. Adams, head of the accounting division of the commission, have been in the hands of every interstate railroad company in the country for months. For the most part, those blanks have been filled out and sent in to the commission.

NOT A COMMON CARRIER.

It is powerful testimony to the fact the railroads of the United States recognize the force of the accounting provisions of the railroad rate laws of the first session of the Fifty-ninth Congress that with scarcely an exception they have raised no objection to the searching and far-reaching questions relating to their holdings and their control which have been asked them by the Interstate Commerce Commission.

In one instance a powerful holding company has refused to answer the questions asked it. It bases its refusal on the ground it is not a common carrier. This is likely to result in a test case in the courts as to the rights of holding companies.

One of the questions relative to which the commission has secured information, is what securities, with voting powers attached, were outstanding June 30, 1906, what amount of those the railroad itself held and what were held outside the railroad. Through this the commission will be able to ascertain the amount of railroad securities not held by the roads themselves and in the hands of the public.

RIGHT TO FORECLOSE.

Each railroad is asked whether on June 30, 1906, any company, corporation or person had any form of sole control and if so the particulars concerning that control; whether any two or more persons or concerns June 30, 1906, had control; how and through what instruments or means the control was acquired, with the terms of any agreements in writing pertaining to that control; the facts as to control based on the right of the controlling party or parties to foreclose a first lien on assets or a major part of them.

These questions mentioned and others are asked concerning the control of the railroad in one set of blanks.

On the other hand, in a separate set of blanks, the railroad is asked to name every corporation or association over which it had sole control June 30, 1906, the nature of the control, whether direct or indirect, the officers of the controlled corporation or corporations, whether railroad corporations or not and whether the corporation is active or inactive.

Other questions relate to the corporations over which the railroad and another or others had joint control; the names of any corporation over which the railroad had sufficient influence to enable it to name one or more directors had an election taken place; the names of all corporations and associations of every character associated in any joint control; the number of directors qualified and acting June 30, 1906, and the directors named by or in behalf of the railroad; the outstanding securities of corporations which the railroad controls, either wholly or in part, the portion of such securities the respondent had title to June 30, 1906, the character of title and the names of any intermediaries, such as trust companies, through which or whom title was held; the terms by which control was acquired, with copies of instruments and agreement; each corporate security in which the railroad had on the date fixed, June 30, 1906, any right or title whatever, the name of the security, date of issue, maturity and rate, whether pledged and if so the name of the pledge and the obligation in support of which the road's interest was in pledge.

HARD TO EVADE.

Various other questions are asked of each road. It is apparent they cover a scope so wide as to let in a flood of light on American railroading when answered. They are so worded as to make it almost impossible for a road to evade them or escape them. What is of chief moment they have been answered and the answers are in the commission's hands. The information will be codified and compiled by the time Congress meets.

It is stated by the accounting officials that the information, though it will be accessible to Congress, was not designed for the information of Congress primarily or to promote further legislation such as laws to divorce the railroads completely from all business, but that of transportation strictly and legislation to prevent railroads from investing generally in the securities of other railroads, except connecting lines, in steamship companies and the like."

It is likely there will be a strong movement in Congress, backed by the President, for legislation growing out of the Harriman report and calculated to prevent railroads dealing generally in the securities of other lines, not connecting ones, when this question is up, the facts in the hands of the commission in pursuance of the inquiry into corporate relations of common carriers will be of great value and moment.

TO EXPRESS COMPANIES.

While the inquiry in question is of chief importance as relates to the railroads, it has been extended over all common carriers in control of the commission, such as express and sleeping car companies.

It might be expected that this inquiry, for instance, would throw light on the roads controlled by the Standard Oil Company, the United States Steel corporation and the like. This is true only in a measure, since many of the holdings of concerns like the Standard are through trust companies, into the affairs of which the commission has no power to go.

Significance of a Word.

Of "sinister" a writer says: "How charged, since the time of the Romans, is this simple word with dubious things, with suggestions that are ever terrible! It seems to convey the vague threat of dreams—the threat that is something worse than the clear menace of trouble in waking hours. Man wanted a word for such terrors, and took the mere name of the left hand; this would serve as well as another, seeing that all words which we have filled with mental emotions had a grossly material beginning, as 'bitter' and 'sweet.' Emerson says that all language is fossil poetry; but the reverse is true—human language has grown into poetry and has come to life with time."

McBURNEYS Vital Tonic Gives

Immediate Attention to the Run Down Condition of the System. Will Save Doctors' and Undertakers' Bills.

Don't confuse a tonic with a stimulant. A tonic is a system-builder.

McBurney's Vital Tonic combines in convenient form the most effective tonic elements.

It isn't the hard work of this life which makes folks old—it's the nerve strain. We worry and fret and fuss and fume over trifles. Work which should be easy becomes hard. Nothing goes right—it is only a severe case of "nerves."

As the nerves are the medium of communication for all sensations, so any wrong condition of the system first manifests itself in a nervous disturbance.

McBurney's Vital Tonic revitalizes and strengthens the weakened nerves and lends new purpose and energy to the tired brain. It does this by regulating and toning up the digestive and assimilative organs and supplying the elements which build muscle and nerve, so that they perform their duties naturally. It causes the torpid liver and sluggish kidneys to rid the blood of the poisons which produced the trouble.

I want every weak and debilitated person to give McBurney's Vital Tonic a trial.

I want every doctor carefully to test this remedy and then honestly tell the public the results.

I want every clergyman, when he feels exhausted, to take McBurney's Vital Tonic and then tell his friends what he thinks of it.

I want every mother to introduce McBurney's Vital Tonic into her home. It will prove a ready agent in curing and warding off many diseases.

I want every tired woman, after a hard day's work or an afternoon's shopping, to take a teaspoonful of McBurney's Vital Tonic and see how quickly it will refresh and invigorate her.

I urge upon brain workers particularly the use of McBurney's Vital Tonic. It will immediately give tone and energy to the whole nervous system.

If the toiler who feels the need of a stimulant will step into a drug store and ask for McBurney's Vital Tonic he will have no further use for whisky, beer or other stimulants.

If your druggist does not keep McBurney's Vital Tonic, I will send to any address prepaid on receipt of price, $2.00.

W. F. McBurney

Established 20 years. 2007 S. Vermont ave., Los Angeles, Cal. Sold by all druggists.

GeatLymph Nerve Strength Tablets

Nature's own remedy for the rejuvenation of weak, nervous, wasted, debilitated systems. Permanently restore VITALITY, whether lost by indiscretion, disease or dissipation. Cure ALL WASTING WEAKNESS, SENILITY, INSOMNIA, NEURASTHENIA and NERVOUS DEBILITY. $2.00 per box containing month's treatment. Sent postpaid on receipt of price by Aldine Laboratories, 14 Lexington ave., N. Y. Treatise free. Sold in Los Angeles only by the Owl Drug Co.

For sale by SUN DRUG CO., 324 S. Los Angeles St.

ELECTRICITY Brantvernes electric belt is an invigorator for weakness, restores lost strength, gives new life to weakened organs. Dry or chain cell battery. Belt. Offer $5.00. 1030 Maple Ave.

Ladies' Diseases and all Ailments Peculiar

to the sex scientifically treated, quickly and painlessly cured. Superfluous hair, moles, red veins, etc. removed, forever, by an EXPERT. Consultation free and Confidential.

Merrill Medical Institute. Suite 5 206½ S. Broadway

OPIUM CURE

Morphine, Cocaine, Opium and all Drug Habits positively and painlessly cured without loss of time from business by the James Home Cure for Drug Habits, a product of the famous James Sanatorium. Over 14,000 cases cured. Trial treatment free under plain cover. Write in confidence for booklet, under plain cover. JAMES SANATORIUM, Memphis, Tenn.

Men Only

You Pay When CURED

Don't throw this announcement away. Cut it out; put it where you can find it, and if what I have to say to you today is not of GREAT interest, watch for another talk. Shall I send you a treatise? I will if you live out of the city; and if you can call I will give you in addition a beautifully engraved chart.

Consultation Free.

I Never Guess

Experiment, or take chances of any sort. I attempt to cure only those diseases that I have been curing for the past sixteen years, and I believe I am justified in saying that I have learned all about them. Were I lacking in knowledge pertaining to my specialty, I would never have attained to my present success, nor would I today be recognized as the leading specialist, treating men's diseases. If afflicted, you can depend upon it that the service I offer you is the service such as can be rendered by no other physician.

My practice is the largest because I invariably fulfill my promises.

Varicocele

Under my treatment the most aggravated cases of varicocele are cured in a few days. There is no pain, and it is seldom necessary for the patient to be detained from his occupation. Normal circulation is at once restored throughout the organs, and the natural processes of waste and repair are again established. If you are afflicted with varicocele, consult me at once. Delays can but bring on aggravated conditions and nervous functions and involve the general health.

Contracted Disorders

In the treatment of contracted disorders I offer a service such as no other physician can render. The remedies I employ have a most thorough and positive action in cleansing the membranes of all infection and subduing all inflammation. My manner of application insures absolute thoroughness and removes every possibility of relapse or a chronic stage. My cures are not only thorough but are accomplished in the briefest time possible.

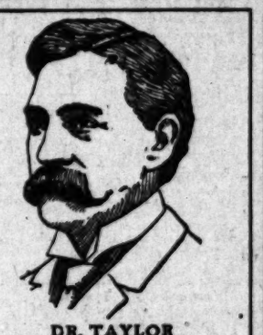

DR. TAYLOR
The Leading Specialist

I Am Never in Doubt

I am never in doubt as to what the results from my treatment will be. Day after day for sixteen years I have been curing case after case of the several diseases peculiar to men. No case comes to me now, the like of which I have not treated scores of times in the past, and I can always say definitely whether I will be able to effect a permanent cure. I never hold out false hopes or make promises that I cannot fulfill, and you can rely absolutely upon any encouragement I may be able to offer you. If I promise you a cure, a cure will follow.

"Weakness"

I cure functional weakness in men. I know of no other physician curing this ailment. Most doctors treat wrongly. They give stimulants and tonics. These things can't cure. "Weakness" is a symptom of prostatic disorder, and the treatment must be local. This is a truth that I myself revealed. I have perfected the only system of local treatment that cures "weakness." A few doctors over the country claim to cure by the same method, but their treatment is only an imitation of the genuine "Taylor" method. The genuine is here and is administered by its originator. Don't hope to find it elsewhere.

Specific Blood Poison

No dangerous minerals to drive the virus to the interior, but harmless, blood-cleansing remedies that remove the last poisonous taint.

Dr. Taylor & Co. 305½ S. Spring St., Cor. 3d Los Angeles

OFFICE HOURS—9 a.m. to 5 p.m. 7 to 9 p.m. Sunday's 9 to 12

DON'T BE A WEAKLING

I know that no man remains a weakling because he wants to. The agony and despair of a man in this condition is known only to one who has come in contact with them, as I have. I have treated successfully more cases of this particular ailment than any other man in the medical profession today. I am very proud of my record. I do not think there is a more worthy profession on this earth than bringing a man who has given up all hope of ever being a man again to the full power of perfect manhood. Think of the happiness and joy of the man fettered in chains for years when he has them removed, and you have a perfect picture of the feelings of a man who has been raised from a weak, broken-down condition to that of a man with all the vigor and strength of perfect manhood. The pleasure and satisfaction it gives me to do this is beyond imagination.

I Can Cure You

Have you VARICOCELE, NERVOUS DEBILITY, NERVOUS DECLINE, IMPOTENCY, CHRONIC DISEASES of LIVER, STOMACH, KIDNEY and BLADDER? I can cure you and make you as well as you ever were in your life. I will tone up your system, cleanse the poison from your blood, bring a healthy color to your cheeks, a brightness to your eye, so that in from two to five weeks' time you would not know that you ever had a sick day in your life.

You will say this is promising a good deal. I know it is, but what I have done for thousands of others I most surely can do for you.

A Free Talk for the Asking

It costs you nothing to consult me, and I am confident that after you receive my painstaking examination you will be convinced that I know my business and you will willingly trust your case in my hands. If you cannot call, write.

Dr. Gordon's Medical Offices

OFFICE HOURS: 9 a.m. to 4 p.m. Evenings 6 to 8. Sundays 9 a.m. to 12 m.

452½ South Broadway, Los Angeles, Cal.

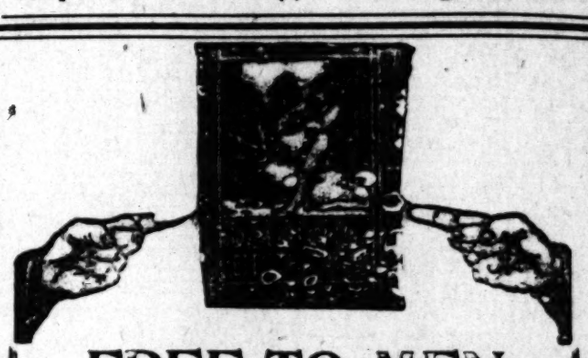

FREE TO MEN

Are you a weakling? Are you one of those unfortunate young men who, through ignorance and bad company, have contracted nervous spells, weak back, varicocele, gloomy forebodings, loss of courage and ambition, loss of confidence, bashfulness, despondency and weakness? Dr. McLaughlin's Electric Belt will cure you.

Are you a middle-aged man suffering from varicocele, prematureness, indigestion, constipation, rheumatism, lame back, etc.? Dr. McLaughlin's Electric Belt will cure you.

Are you an old man, declining before your time, having lost all ability to enjoy life, with prostatic trouble, lost strength, debility, pains and aches, and general decay of organic powers? We can cure you with Dr. McLaughlin's Electric Belt with free suspensory for weak men.

We will send you, sealed, free, our beautiful book telling about it if you will send this coupon. Send for it today.

Office Hours: 8 a. m. to 8:30 p. m.; Sundays 10 to 1

The Dr. M. B. McLaughlin Co.
129 S. Spring St., Los Angeles, Cal.

Please send me your book for men (or women) sealed, free.

NAME .....

STREET OR BOX.....

ADDRESS .....

11-21-06

MEN! Our Modern Methods Cure When All Others Fail

Consultation Free Pay Us for Cures

We cure Blood Poison, Skin Diseases, Sores, Ulcers, Stricture, Varicocele, Hydrocele, Nervous Decline, Weakness, Piles or Chronic Diseases of the Kidneys and Prostate.

Special Diseases—newly contracted and chronic cases cured in five days.

Dr. Greene & Company

254 S. Broadway Rooms 12-16

Write if you cannot call.

What It Means to Men!

Success in life is merely another name for the natural results of health and strength. My many years of specialization on men's ailments have placed me foremost in the branch of medical science today.

If you are suffering with

Nervous Debility	Hydrocele
Nervous Dyspepsia	Varicocele
Paralysis	Stricture
Piles	Blood Poisoning
Fistula	

You are invited to call for a friendly chat.

I furnish all MEDICINES FREE.

I have every appliance that could possibly be necessary to CURE MEN.

CONSULTATION FREE.

DR. MORTON
316 South Broadway
HOURS: 9 to 4. 7 to 8. Sundays, 9 to 12

Specialists!

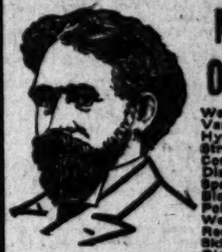

MEN ONLY

We cure Varicocele, Hydrocele, Stricture, Contracted Disorders, Specific Blood Poison, Weakness, Rectal and Skin Diseases.

We have been established in Los Angeles for 16 years. Many of the most prominent business men in town will vouch for our character and ability. Our work is legitimate in every particular. Our immense practice is not due to extensive newspaper advertising and hot air, but to the fact that we give our patients an absolutely square deal. OUR FEES ARE REASONABLE. YOU CAN PAY WHEN CURED. CONSULTATION AND EXAMINATION FREE, CALL TODAY. If you cannot call, write for literature.

DR. HARRISON & CO.
SPECIALISTS FOR MEN ONLY.
202½ S. Broadway.
Corner Broadway and Second St.

SOLD SINCE 1868
CALABAR GRAINS (COMPOUND)
MADE FROM "APPLE SEED" FOR CONSTIPATION
25¢

Calabar Grains are made from the prescription of a skilful and prominent physician and they have been made from the same prescription and in the same "Apple Seed" form for forty years.

Calabar Grains correct the minor ills of everybody by toning up the Stomach, Liver, Intestines and Nervous System, to perform naturally their functions of Digestion, Assimilation and Excretion.

Among the so-called minor ills are indigestion, biliousness, constipation, sick headache, acidity, flatulence and impure blood.

The mild but thorough action of Calabar Grains makes them particularly beneficial to Women, who suffer from constipation and irregularities. Made by

CALABAR GRAINS CO., MARIETTA, OHIO. For sale by

J. V. Akey
4400 Central Ave.

LADIES

DR. CARTER'S MONTHLY REGULATOR

ALWAYS relieves the most obstinate Monthly Irregularities in a few hours.

It will not injure the most delicate woman and is POSITIVELY GUARANTEED in every case. Ladies are cordially invited to call and consult free of charge, a regular licensed physician of 20 years' experience in treatment of Monthly Irregularities, Sterility, Change of Life, Cancer and all diseases peculiar to women, by improved methods, without resorting to painful and dangerous operations. Consultation free and strictly confidential. Hours 9 a. m. to 8 p. m. Sundays 10 to 12 m.

DR. & MRS. CARTER
304 Mercantile Place, over 347 S. Spring Street
Home Phone P8756. Main 4570

OVER 500 CURES

DOW CANCER CURE

that stay cured. "The editor saw the names and addresses of 183 people cured of cancer by the Dow Remedy." No operation. Consultation Free.
908 S. Hill Street.

Men's Specialists

All Men's Private Diseases

$10 OUR FEE

DRS. BEECH BROTHERS
Germain Bldg. 124 South Spring, Los Angeles

The Mrs. S. J. Bridge Remedy for the cure of cancers and tumors. No knife or plaster. 20 years' experience. Mrs. Bridge at office daily, 10 to 4. The Chester, Cor. 5th and Spring.

No Charge

is made for our services and only a small amount is asked for the medicines in use in your treatment. Sufferers of catarrh should not fail to consult us.

LOS ANGELES MEDICAL INSTITUTE,
Fourth F cor. Remick Building,
317 SOUTH BROADWAY

THE WEATHER.

COMPARATIVE TEMPERATURES.*

	Max.	Min.	Mean.		Max.	Min.	Mean.
Boston	88	70	79	New York	80	70	75
Washington	82	70	76	Buffalo	76	56	66
Pittsburgh	86	62	74	Cincinnati	88	62	75
Chicago	64	60	62	St. Paul	68	56	62
St. Louis	72	60	66	Kansas City	70	60	65
Honolulu	84	72	78	Jacksonville	88	72	80
Los Angeles	84	58	71	Tacoma	78	56	67

*The maximum is for day before yesterday; the minimum for yesterday. The mean is the average temperature for the two days.

Yesterday's Forecast and Report.

U. S. WEATHER BUREAU, Los Angeles, Aug. 21.—[Reported by A. B. Wollaber, Local forecaster.] At 5 o'clock a.m. the barometer registered 29.90; at 5 p.m., 29.85. Thermometer for the corresponding hours showed 60 deg. and 72 deg. Relative humidity, 5 a.m., 92 per cent.; 5 p.m., 62 per cent. Wind, 5 a.m., northwest, velocity 3 miles; 5 p.m., west, velocity 11 miles. Maximum temperature, 86 deg.; minimum, 58 deg. Barometer reduced to sea level.

Weather Conditions.—The pressure remains low from the San Joaquin Valley to the mouth of the Colorado River, and high over the region of the Great Lakes and the extreme Northwest. A low area is passing to sea off the New England coast. Following the easterly passage of this low area, good rains have fallen in the Ohio Valley and vicinity, and precipitation is also reported thence southward nearly to the Gulf of Mexico. Thunderstorms continue in Arizona, with moderate precipitation in the southern portion. Rain has also fallen in Colorado, New Mexico, Texas and Arkansas. Cool weather prevails along the British border west of the lakes and over the plateau region. It is warm on the Atlantic coast. Normal temperature prevails on the Pacific Slope generally. Owing to the low pressure in the interior of California, there will probably be more or less cloudiness in Los Angeles and vicinity tonight and Thursday.

Forecasts.—Local forecast for Los Angeles and vicinity: Cloudy tonight and Thursday.

SAN FRANCISCO, Aug. 21.—The pressure is falling slowly over the southern half of the Pacific Slope. There has been a steady increase in cloudiness in Nevada and the great valley of California and in the San Francisco Bay section. Afternoon temperatures in the great valley are about 6 deg. lower than for several days. Forecast:

San Joaquin Valley: Cloudy Thursday; light north wind.

Los Angeles and vicinity: Cloudy Thursday; light west wind.

YUMA (Ariz.) Aug. 21.—[Exclusive Dispatch from the U. S. Geological Survey.] Gauge height Colorado River, 29.30 feet; yesterday, 29.25 feet.

Flow of Rivers.

The following is a statement of the estimated flow of certain Southern California rivers and streams in Yosemite Valley, in cubic feet per second, or second-feet, one second-foot equaling fifty miner's inches. The record is furnished by W. B. Clapp, engineer in charge of Water Resources Branch of the United States Geological Survey in California.

COLORADO RIVER AT YUMA, ARIZ.

	1906.	1907.		1906.	1907.
Aug. 11	20,500	46,200	Aug. 15	16,900	29,500
Aug. 12	19,700	41,300	Aug. 16	16,800	32,200
Aug. 13	25,500	38,300	Aug. 17	16,600	32,900
Aug. 14	19,200	33,900			

SANTA ANA RIVER NEAR MENTONE, CAL.

	1906.	1907.		1906.	1907.
Aug. 11	76	110	Aug. 15	82	106
Aug. 12	76	110	Aug. 16	90	106
Aug. 13	89	110	Aug. 17	97	106
Aug. 14	90	130			

SAN GABRIEL RIVER NEAR AZUSA, CAL.

	1906.	1907.		1906.	1907.
Aug. 11	78	107	Aug. 15	76	100
Aug. 12	78	107	Aug. 16	76	100
Aug. 13	78	103	Aug. 17	76	100
Aug. 14	77	103			

MERCED RIVER IN YOSEMITE VALLEY.

	1907.		1907.
Aug. 11	700	Aug. 15	750
Aug. 12	700	Aug. 16	700
Aug. 13	700	Aug. 17	700
Aug. 14	700		

YOSEMITE CREEK IN YOSEMITE VALLEY.

	1907.		1907.
Aug. 11	40	Aug. 15	54
Aug. 12	40	Aug. 16	40
Aug. 13	40	Aug. 17	40
Aug. 14	40		

TENAYA CREEK IN YOSEMITE VALLEY.

	1907.		1907.
Aug. 11	55	Aug. 15	68
Aug. 12	55	Aug. 16	55
Aug. 13	55	Aug. 17	68
Aug. 14	55		

OWENS RIVER AT CHARLIE'S BUTTE, CAL.

	1907.		1907.
Aug. 11	770	Aug. 15	657
Aug. 12	755	Aug. 16	645
Aug. 13	705	Aug. 17	633
Aug. 14	755		

DAILY CITRUS REPORT OF EASTERN MARKETS.

[BY DIRECT WIRE TO THE TIMES.]

PHILADELPHIA, Aug. 21.—[Exclusive Dispatch.] The market is higher and the weather hot and muggy. Four cars Valencias sold today.

VALENCIAS.

Old Oak, ch, Tustin Packing Co., Tustin	$3.95
Lucky, sd, Tustin Pack. Co., Tustin	3.05
Native Son, sd, King Fruit Co., Ontario	3.40
Salt Lake, sd, King Fruit Co., Ontario	2.60
Pointer, xc, A. C. G. Ex., Glendora	3.25
Hunter, sd, A. C. G. Ex., Glendora	3.05
Stag, xf, A. C. G. Ex., Glendora	4.0
Pointer, xc, A. C. G. Ex., Glendora	3.45

New York Market.

NEW YORK, Aug. 21.—[Exclusive Dispatch.] The market is very steady with a little better feeling on Valencias. Grapefruit in strong request. Weather hot. Six cars Valencias sold today.

VALENCIAS.

	Average.
G. Sceptre, or, Rialto Orange Co.	$3.70
Whittier, xf, Redlands Junction	5.50
Whittier, xc, Redlands Junction	4.80
Independent, fy, Highland District	4.10
Independent, ch, Highland District	4.15
Orchard, or, National Orange Co.	4.40
Standard, sd, National Or. Co.	3.90
El Molino, ch, S. Marino Gr. Pack Co.	4.10
El Toreador, sd, S. Marino Gr. Pack. Co.	3.75
Red Shield, xc, A. C. G. Fruit Ex.	4.00
Green Crown, sd, A. C. G. Fruit Ex.	3.35
Blue Globe, xf, Riv. Fruit Ex.	4.55

GRAPEFRUIT, HALVES.

Whittier	$2.65

Local Citrus Shipments.

On Tuesday, August 20, there were shipped from Southern California 12 cars of oranges and 2 of lemons. This makes a total to date for this season of 26,726 cars, of which 3119 cars were lemons. For the same date last year there were shipped 24,991 cars, of which 3350 were lemons.

BUSINESS.

FINANCIAL AND COMMERCIAL.

OFFICE OF THE TIMES,
Los Angeles, Aug. 22, 1907.

FINANCIAL.

BANK CLEARINGS. Bank clearings yesterday were $2,147,770.95. For the corresponding day of 1906, $2,055,110.53; for the same day of 1905, $1,718,191.04.

Monday	$1,982,017.04
Tuesday	1,537,248.73
Wednesday	2,147,770.95
Total	$5,667,036.72
Same time, 1906	5,219,418.74
Same time, 1905	4,680,997.60

Following are the live quotations on general and mining securities listed on the Los Angeles Stock Exchange, ground floor, I. W. Hellman building, Fourth and Main streets, for yesterday's session of the exchange.

OIL STOCKS.

	Bid.	Asked.
Associated Oil	$29.50	$30.25
Brookshire Oil	....	3.60
Central	1.00	1.14
Columbia	.82½	.85
Continental	.15	.18¼
Fullerton Oil	.39	....
Olinda Land Co.	.09¼	.10¾
Reed Crude	.11¾	.19¾
Rice Ranch Oil Co.	2.00	2.15
Union	189.00	195.00
Western Union	440.00	500.00

BANK STOCKS.

	Bid.	Asked.
American National	$123.00	....
Broadway Bank & Trust	155.00	....
California Savings Bank	....	129.00
(Capital $175,000 paid up.)		
Central National Bank	200.00	....
Citizens' National	....	257.00
Dollar Savings Bank	140.00	....
Farmers' & Mer. Nat'l	320.00	....
First National	420.00	424.00
German-American Savings	295.00	320.00
Globe Savings Bank	107.00	113.00
($150,000 paid up.)		
Merchants' National	451.00	470.00
Security Savings Bank	260.00	284.00
The Southern Trust Co.	70.00	....
($1,000,000 paid up.)		

*BONDS.

	Bid.	Asked.
Home Telephone Co.	83¼	90
Pacific Light & P. Co.	96	100

*Prices include accrued interest.

MISCELLANEOUS STOCKS.

	Bid.	Asked.
Cal. Portland Cement Co.	85.00	....
Edison Electric com.	....	70.00
Home Telephone pfd.	57.50	61.00
Home Tel. Co., com.	15.00	21.00
L. A. Investment Co.	2.00	2.10
Seaside Water Co.	....	35.00
Title I. & Trust Co. pfd.	148.00	....
Title I. & Trust Co. com.	148.00	....
Title I. & Trust, Ser. C.	148.00	....
U. S. L. D. T. & T. Co. pfd	....	51.00

OFFICIAL SALES: 1000 Rice Ranch Oil Co. at 2.00; 5 Associated Oil at 30.00.

MINING STOCKS.

	Bid.	Asked.
California—Greenwater District—		
Clark Copper Co.	.09	.09¼
Furnace Creek Copper	.30	....
Furnace Creek Ex. Copper	.10	.25
Kempland Copper Co.	....	1.00
Cal. Hills M. Co.	.01	.01¼
Consolidated Mines Co.	.01¼	.01¾
Goldfield District—		
Goldfield-Wild Horse	.03	.05
Gold Storm King G. M. Co.	.02½	.03
Johnnie District, Nye county—		
Johnnie Con. G. M. Co.	.12¾	.12⅞
Mohawk-Johnnie	....	.12
Searchlight District—		
Nevada Searchlight	.01⅞	.02
Searchlight M. & M. Co.	....	.39
Searchlight Western	.05⅝	.06⅞

OFFICIAL SALES: 10,000 Johnnie Consolidated at 12¾@12⅞; 1000 do. at 13⅛, B. 90; 1000 Searchlight Western at 5¾; 7000 Nevada Searchlight at 2¼@2; 2000 do. at 2¼, B. 90.

LOCAL PRODUCE MARKET.

There were no appreciable changes noted yesterday. Good movement and fair supplies in most lines characterized the market, while prices in some instances showed an unpleasant tendency. On the whole, business was satisfactory, the day closing without surplus stock.

The egg situation does not seem as doubtful as during the past two weeks. Recent breaking in on storage holdings in the East at good values and stiffer prices here, together with curtailed receipts of local ranch, are accepted as an indication that eggs have seen bottom and will gradually seek a higher level.

The tendency yesterday was to advance prices on butter a shade. Although the market has ruled easy for awhile the general confidence prevails that the market will not get weaker. While there is more butter in storage than at the same time last season the stock is not deemed in overplus. With steady consumption and light receipts of the local product, the feeling is that butter will follow eggs for better figures.

Cheese of all brands holds steady as quoted. A heavy consignment of cheese arrived from Europe, but will not alter present figures.

There were large sales of fruits. Movement in grapes was better than usual at a decline in prices. The Concord variety of excellent quality marketed at 1.35@1.50. While the demand for cantaloupes was brisk, a full market brought figures down 25 cents per crate. Tomatoes had ready sale at 75 cents per box. Grapefruit is in steady request with prices unchanged. Apples moved slowly because of the abundance of other fruit. However, prices maintain as listed and when a change comes it will be a jump to big figures.

On the call business was very quiet. Significantly there were neither bids nor asks on butter. Quantities of Bellflower and Gravenstein apples were offered but found no buyers. The day's sales were 5 cases local case count eggs and 5 coops of hens.

The receipts of produce as reported for yesterday's exchange were as follows: Eggs, 214 cases; butter, 19,656 lbs.; cheese, 1736 lbs.; potatoes, 1936 sacks; onions, 197 sacks; beans, none; sweet potatoes, 105 sacks.

Prices Current.

EGGS—Candled, fresh California ranch, 31; selected, fancy, 32; local ranch, case count, 29; northern, candled, 24; eastern, fresh candled, 27.

BUTTER—Creamery, extras, 65; creamery, firsts, 60; dairy butter, 24; cooking butter, 20.

CHEESE—Cal. Anchor, 18; Cal. Y. A., 19; storage cheese, 16; fresh, 16½@17; eastern daisies, 18; Longhorns, 19¼; N. Y. twins, 17¼; singles, 17@19; hand, 20; Dom. Swiss, 22; Imp., 32; Limburger, 18; cheddars, 17½; Tulare large cheese, 16½; Tulare Y. A., 19; Tulare hand cheese, 20.

BEANS—Pinks, No. 1, 3.25; Lady Washington, No. 1, 3.25; small white, No. 1, 3.25@3.40; black eyes, 5½; Limas, No. 1, 4.75@5.00; Garvanzas, 5@6; American lentils, 11¼@13 lb.

DRIED FRUITS—Apples, evaporated, new, per lb., extra choice, 50s, 9¼; fancy, 50s, 10¼; fancy, 25s, 11; fancy, 50-lb. cartons, 12. Apricots, fancy, 25s, 22; extra choice, 20. Blackberries, 50 1-lb. cartons, 16. Citron, fancy, 10-lb. boxes, 25. Currants, imported, fancy, bulk, recleaned, 11; fancy, 50 1-lb. packages, 11½; fancy, 50 ¾-lb. packages, 10. Dates, imported, Fards, fancy, 60s, 8; Fards, fancy, 12s, 9; Golden, fancy, 60s, 5½; Golden, fancy, 30 1-lb. packages, 8. Figs, new, per box, 20 ¼s, 1.60; White, "Medal" cartons, 10 1s, 90; White, "Premier," 10 1s, 1.00; White, "Medal" bricks, 10 1s, 85; White, "Medal" bricks, 50 6-oz., 1.60; White, loose, 50 lb. boxes, fancy, —; White, imported, 40s, 16; White, imported, 12s, 16; Black, loose, 25s, 7; Black, loose, sacks, 5. Nectarines, per lb., fancy, 25s, 14. Peaches, fancy, Muirs, 25s, 12½; choice, 50s, 11½; choice, sacks, 11; fancy, peeled, 25s, 20. Pears, fancy, ½s, 25s, 13. Peels, lemon or orange, 10s, 20. Plums, fancy pitted, 25s, 12½. Prunes, fancy San Jose, per lb., 30-40, 25s, 9½; 40-50, 25s, 8½; 50-60, 25s, 7½; 60-70, 25s, 7; 70-80, 25s, 6¼; 80-90, 25s, 6; 90-100, 25s, 5½. (When packed in 50-lb. boxes, ¼c less; in 5-lb. boxes, 2c extra; in 10-lb. boxes, 1½c extra.) Prunes, Silver, fancy, 25s, 11.

RAISINS—Per box, layers, 3-crown, 20-lb. boxes, 2.00; clusters, 4-crown, 50-lb. boxes, 4.60; clusters, 4-crown, 20-lb. boxes, 2.25; clusters, 5-crown, 20-lb. boxes, 2.75; clusters, 5-crown, 5-lb. boxes, 90; clusters, 6-crown, 20-lb. boxes, 3.50; clusters, 6-crown, 5-lb. boxes, 1.00; clusters, 6-crown, 12 2½-lb. cartons, 6.50; clusters, 5-crown, 24 1-lb. cartons, 6.50. Loose Muscatels, per lb., 2-crown, 50-lb. boxes, 8½; 3-crown, 50-lb. boxes, 9; 4-crown, 50-lb. boxes, 9½; Seedless Sultanas, 50-lb. boxes, 9; Thompson's Bleached, fancy, 50s, 12; Thompson's Bleached, fancy, 25s, 12½; Thompson's Bleached, fancy, 50 1-lb., 14. Seeded, fancy "Eagle," 36 1-lb., 11; fancy "Catalina," 50 1-lb., 11; fancy "Angelus," 45 ¾-lb., 9½.

NUTS—New, almonds, fancy IXL, 19; almonds, fancy paper-shell, 19; almonds, choice softshell, 18; assorted nuts, 25-lb. boxes, 16; Brazils, large, new crop, 17; chestnuts, Italian, 8; filberts, large, new crop, 15; pecans, Jumbo, 20; peanuts, eastern "Sun," raw, 9½; peanuts, eastern, "Sun," roasted, 11½; peanuts, Cal. "Sunshine," raw, 9; peanuts, Cal. "Sunshine," roasted, 11; peanuts, Japs, fancy, raw, 8; peanuts, Japs, fancy, roasted, 10; pinenuts, 15; walnuts, No. 1, softshell, 15½; walnuts, No. 2, softshell, 12½; walnuts, black, 8.

HONEY—Comb, 24 1s to a box. White, 24 ½-gal. to case, 5.00; glass, comb, 15; light amber, 12. Extracted: Two 5-gal. cans to case, 60 lbs. to can: Water white, per lb., 8; white, per lb., 7½; light amber, per lb., 7; white, 24 ¼-gal. to case, 10.00; glass, 24 1s to case, comb in, 5.00.

CITRUS FRUITS—Valencia oranges, 3.50@3.75; choice standard Valencias, 1.75@2.00; culls, 75@1.00; lemons, fancy packed, 3.75@4.25; choice lemons, 2.00@2.50; grapefruit, seedless, 2.50@3.00; seedling grapefruit, 1.50@1.75; bananas, 4½.

FRESH FRUITS—Violet apples, 4-tier, 1.50; loose apples, assorted varieties, 50@75; red Brigheimer apples, 1.75@2.00 per box; Gravenstein apples, 1.65@1.75 per box; new White Snows, 1.25; Alexander apples, 1.60@1.65 per box; figs, 50@85 per box; cantaloupes, 1.65 per pony crate; local cantaloupes, lettuce crates, 2.00@2.25; pineapples, 8@10 per lb.; peaches, per lug box, local, 1.00@1.25; watermelons, 1 per lb.; local Chilean watermelons, 1.50@3.50 doz.; Tragedy plums, 1.50 per box; Burbank plums, 75@1.00 per box; Thompson seedless grapes, 1.00@1.15 per crate; Casaba melons, 2.00 per doz.; Satsuma plums, 1.50 per box; Muscat grapes, 1.25 per crate; Rose of Peru grapes, 1.25@1.50 per crate; Sultanas, 1.00@1.25; Black Hamburg grapes, 1.65; Bartlett pears, standard box, 2.00; nectarines, 1.25 per box; Wickson plums, 1.00@1.25; Damson plums, 1.00; green gages, 80.

BERRIES—Strawberries, Moneta, 4; Gardena, 4; Irwindale, 4; Tropicos, 4; Montebellos, 4; raspberries, 10; blackberries, 9.

ONIONS—Bermuda onions, 3½@4 per lb.; Silverskin onions, 3@3¼ per lb.; Yellow Danver onions, 3.00 per cwt.; new red onions, 3 per lb.; Australian Brown onions, 2.90.

POTATOES—New Early Rose, 2.00@2.25; new Burbank potatoes, 2.00@2.25 per sack; sweet potatoes, 3@3½ per lb.; Salinas potatoes, 2.00@2.25.

GREEN VEGETABLES—Beets, 40; carrots, 30; parsley, 25 per doz.; turnips, 40; peas, 5½; red radishes, 10@20 per doz.; cabbage, 75@85; fancy green onions, 15@25 per doz.; lettuce, 20@30 doz., 75@1.25 per crate; garlic, 6; parsnips, 35@40 per doz.; tomatoes, 65@75 box; pie pumpkins, 1½ per lb.; hothouse celery, 75@1.00 doz.; cucumbers, 35@50 per box; mushrooms, home grown, cultivated, 1.00 per lb.; watercress, 35@40 doz. bunches; spinach, 15@20 per doz.; string beans, 4 per lb.; white wax beans, 3@5 per lb.; summer squash, 25@35 per box; green corn, 45 per box; green chile peppers, 20 per lb.; okra, 10 per lb.; eggplant, 5 per lb.; bell peppers, 15 per lb.; Lima beans, 5@6 per lb.

POULTRY—Dealers pay live weight for stock: Old roosters, 8; young roosters, 3 lbs. and up, 14; stags, 8; squabs, 1.50@1.75 doz.; hens, 13 per lb.; ducks, 11; geese, 11; turkeys, heavy, 17; turkeys, light, not wanted; squab pigeons, 1.50@1.75 per doz.; fryers, 2¼ lbs. to 2¾ lbs., 15; broilers, 1¼ to 2 lbs., 16.

BEEF—Steers, No. 1, per lb., 7; second, 6½; third, 5¾@6; prime, 7¾; heifers, 8¼; veal, 10; hind quarters, 8¾; fore quarters, 5; loins of beef, No. 1, 13½; ribs of beef, No. 1, 11½; chucks, 4; plates, 3; round and rumps, 7; beef tenderloins, 22; chucks, 4¼; square beef clods, 8; shoulder clods, 8; beef shanks, 4; flank rumps, 7; flank steaks, 8; beef rolls, 10; boned beef trimming, 5; beef tongues, 12; S. P. beef tongues, 14; ox tails, 3; lambs' tongues, per doz., 30; beef hearts, each, 10; beef livers, each, 20; kidney suet, per lb., 5½; kidneys, each, 2; sweetbreads, 25; brains, 10.

MUTTON—Dressed muttons, ewes, per lb., 10½; dressed mutton, wether, 11; dressed mutton, yearlings, 11½; milk lambs, 13; sheep, 3.00@4.00.

PORK—Dressed hogs, per lb., head on, 11½; dressed hogs, head off, 12½; trimmed hogs, 15½; pork loins, 14; fresh picnics, 10; pork shoulders, 10½; pork butts, 13; fresh hams, 13½; bellies, fresh, 14; leaf lard, 11; pork trimmings, 10; frozen pork spare ribs, 8; fresh pork spare ribs, 8; pork tenderloins, 20; back fat, 9; cleaned pigs' feet, each, 3½; tongues (sweet, pickled or fresh), 25; cleaned hogs' head, per lb., 5½; plain cooked tripe, per lb., 4½; hog plucks, each, 5; pork kidneys, per doz., 15; pig tails, per lb., 4; neck bones, per lb., 4½.

BACON—Winchester 10-lb. bacon, 20; Winchester bacon, 21; 12 Ave., 18; Empire, 21½; 49'er, 16@17; Premium, 24; Atlas bacon, 18½; Gold Band, 20½; Diamond C bacon, 23; Helmet bacon, 18½; Orange Blossom bacon, 14½; Sunlight bacon, 6-8 avg., 20½; Rex Breakfast bacon, 17¾; Rex Breakfast bacon, 8-10 avg., 19½; Rex bacon, 6-8 avg., 21; Regal bacon, 19; Helmet bacon, 8-10 avg., 18½; Helmet, 6-8 avg., 19½; White Label bacon, 8 to 10 lbs., 19½; Armour's Star wide bacon, 4 to 6 lbs., 23; Armour's Wide bacon, 6-8 avg., 21; wide bacon, 8-10 avg., 19½; Armour's White Label bacon, 8-10 avg., 19½; White Label bacon, 10 to 12 lbs., avg., 19; Star bacon, 23½; Empire Breakfast bacon, 20; Atlas bacon, 19; Special bacon, 16½; Western bacon, 10 avg., 19.

DRY SALTED MEATS—Dry salt narrow bellies, 12½; dry salt clear bellies, 16-20 avg., 12½; dry salt clear backs, 12; short clear backs, 12; D. S. bellies, 16-18 avg., 13½.

PICKLED GOODS—Honey-comb tripe, half-bbls., 2.60; honey-comb tripe, keg, 1.85; honeycomb tripe, kits, 95; spiced pigs' feet, half-bbls., 4.80; spiced pigs' feet, keg, 2.60; spiced pigs' feet, kits, 1.25; pickled lambs' tongues, kits, 2.00.

HAMS—Per lb., Rex, 16½; Rex skinned hams, 17¼; Diamond C, 17½; Diamond C skinned hams, 18¼; boiled boneless Rex hams, 28; mild-cured hams, 15¾; plain hams, 15½; Winchester, small, 10 to 12 avg., 16¾; Winchester hams, avg., 16¾; Premium, 10-12 avg., 17¾; Premium hams, 12 to 16 avg., 17¾; Winchester picnics, 12; Winchester skinned hams, 17½; Gold Band, 18¾; California hams, 11¼; Premium skinned hams, 18½; 14 Ave. hams, 14½@15; 12 Ave. hams, 15@15½; Orange Blossom, 13¾; fresh hams, 12½; fresh picnic hams, 9; Ashland hams, 15½; minced ham, 13; Cylinder boiled hams, 22½; Premium boiled hams, 24; Oxford boiled hams, 17½; Star hams, 10-12 avg., 18; Armour's Star hams, 14-16 avg., 17½; Star hams, 12-14 avg., 17¼; Helmet hams, 17¾; Star skinned hams, 18; Armour's boiled hams, 24; boiled boneless and tied hams, 25; Armour's picnic hams, 10½; Regal hams, 16¾; Atlas hams, 16¾; Atlas hams, 16¼; Armour's Shield hams, 10-14 avg., 16½; Armour's Shield hams, 12 to 14 lbs. avg., 16¾; Armour's Shield hams, 14-16 avg., 16¼; Armour's Shield skinned hams, 17; Armour's Shield picnics, 11¼; Shield hams, 16-18 avg., 17¾; Ashland hams, 8 avg., 15; Jefferson hams, 15; Western hams, 16.

BARRELED MEATS—Rumps (bone in) bbls., 10.00; half-bbls., 5.50; rumps (bone out,) bbls., 12.50; half-bbls., 6.75; plate beef, bbls., 9.00; half-bbls., 5.00; rolled plate (boneless,) bbls., 12.00; half-bbls., 6.50; Sunderland pork, bbls., 14.25; half-bbls., 7.25; family pork, bbls., 22.00; half-bbls., 11.50; fancy pig pork (narrow,) bbls., 23.00; half-bbls., 12.00; fancy pig pork (wide,) bbls., 26.00; half-bbls., 13.50; S. P. spare ribs, 10.00 bbl.; half-bbls., 5.25.

PURE LARD—Tierces, per lb., 12¼; cases, 7 10-lb. cans, 9¼; casts, 12 5-lb. cans, 9⅝; cases, 20 3-lb. cans, 9¾; leaf lard, 11; Rex pure lard, 11¼; Premium lard, 13½; Silver Leaf lard, 12; Jewel Compound, 9; Compound lard, western, 8½; back fat, 9½; Yellow Cotosuet, 10; White Cotosuet, 10¾; Mission lard, 9¾; Shield lard, 11¼; Star lard, 13¾; Armour's Compound lard, western, 8¼; Compound lard, eastern, 9¾@10; Diamond C kettle lard, 12½; White Ribbon, 8¾@9¾; basis Suetene, 9@10; vegetable lard, 10¾; K. C. lard, 12¾; Armour's Shield lard, 11¼; Armour's Simon Pure lard, 13; Armour's Vegetole, 9¾.

SAUSAGE—Bologna, per lb., 7; bologna, paraffined, per lb., 8½; blood sausage, 9; liver sausage, 7½; Diamond "C" sausage, links and bulk, 15; head cheese, 8½; fresh pork sausage, links, 10; fresh pork sausage, bulk, 10; Spanish pork sausage, 10; Wiener sausage, 8; Frankfurt sausage, 8; New England ham sausage, 12; minced sausage, in sacks, 12; Douglas style sausage, in sacks, 12.

SALT—Western, handled through L. A. jobbers: Table salt, cartons, 45-s, per case, 1.60; Princess salt, cartons, 20-5s, per case, 1.40; 150-lb. bales, Crown brand, all-sized pockets, per bale, 1.70; Worthington Daily, 50s, per ton, 13.50; 100s, per ton, 12.50; 224s, per ton, 11.50; Crown or gran. Dairy, 50s, 13.00; 100s, 12.00; Rock and half-ground, 50s, 12.00; 100s, 11.00; granulated and ¾-ground, 100s, 11.00; granulated and ¾-ground, large, per ton, 10.50; Ice-cream and evaporated, sheep, 50s, per ton, 12.00; 100s, per ton, 11.00; Hide and ice-cream, No. 2, per ton, 9.50; Lump, Stock, imported, per ton, 21.35; imported, Higgins, 50s, per ton, 28.00; imported, Winnington, 50s, per ton, 28.00. Special prices in car lots.

SUGAR—Prices are based on sacks. Bbls., add 10c; ½-bbls., 25c, and boxes, 50c per 100 lbs. All prices are net cash, less 25c cwt., 15 days. Beet gran., 5.85; western cane and fruit gran., 5.95; C. & H. cane and berry gran., 5.95; Cube A, crushed or fine crushed, 6.20; Candy gran., 5.95; powdered, 6.05; C. & H. confectioners' A, 5.75; western Con. A, 5.10; Golden C, 4.75; D, 4.85; Bowles 6x powdered, 30-lb. boxes, 6.80; bowles 6x powdered, ½-bbls., 6.55; Bowles 6x powdered, bbls., 6.30; Magnolia A, 5.30; Extra B, 5.05; extra C, 5.05; Dominos, 9.50. Bar sugar: Cal. Club, Longs or Shasta, 35-lb. tins, 8.50; 30-lb. boxes, 8.25.

FAMILY FLOUR—Local patents, A1 flour, per bbl., 5.60; Globe flour, 5.60; Select California white wheat: Banquet flour, per bbl., 4.60; Towel flour, 4.60; Silver Star flour, 5.20; XXX flour, 4.60; Capitol flour, 5.60; A1 hard flour, 4.75; Aurora, 5.20; Mikado, 4.80; Trophy, 4.60; New flour, 4.60; Mayflower, 4.60; Eclipse, 5.20.

CALIFORNIA AND EASTERN FLOURS—Crown flour, 4.25; Cream Loaf, first patent, Kansas, 4.85; Electric Light, first patent, Dakota, 5.40; Powerful, second patent, 5.25; Rock River rye, 5.00.

Per 100—	50 lbs.	10 lbs.	25 lbs.	lbs.
A1 flour	....	$2.80	....	....
Pastry flour	....	2.70	....	....
Graham flour	....	2.60	$2.55	$2.50
Whole wheat flour	....	2.70	2.65	2.60
Cornmeal, W. & Y.	....	2.60	2.55	2.50
Cracked wheat	....	3.40	3.35	3.30
Farina	....	3.40	3.25	3.30
Wheat flakes, per sack of 50 lbs.				1.40
Wheat flakes, per bbl. of 25 lbs. net				4.00

GRAIN AND FEED—Millers' prices to dealers: Wheat, per 100 lbs., 1.75; wheat, No. 1, 1.70; wheat, cracked, 1.95; corn, 1.60; cracked corn, 1.65; corn, small yellow, 1.75; feed meal, 1.70; bran, heavy, 1.30; rolled barley, 1.00 ton; oilcake meal, 2.50; cotton-seed meal, 40.00 per ton; shorts, 1.45; oats, white, 1.75; oats, whole Oregon, 1.90; oats, red California, 1.40; Texas-grown red seed oats, 1.80; eastern Kaffir corn, 1.65; seed rye, 1.55; small yellow corn, 1.45; Egyptian corn, 1.80.

FLOUR—	In Boxes.	5-lb. S'ks.	10-lb. S'ks.	25-lb. S'ks.	50-lb. S'ks.
Perf. Pat. Pastry	....	$3.10	....	....	....
Buckwheat flour	....	$3.70	3.50	$3.45	$3.40
Graham flour	....	....	3.00	2.95	2.90
Rye flour or meal	....	....	3.60	3.55	3.50
Cornmeal, W. & Y.	....	....	3.00	2.95	2.90
Oatmeal, ground	....	4.05	3.85	3.80	3.75
Oatmeal, Steel Cut	....	4.70	4.50	4.45	4.40
Hominy, large or small	....	4.20	4.00	3.95	3.90
Cracked wheat	....	3.80	3.60	3.55	3.50
Entire wheat flour	....	....	3.10	3.05	3.00
Pearl barley	....	5.00	4.80	4.75	4.70
Split peas, green	....	5.85	5.65	5.60	5.55
Split peas, yellow	....	5.70	5.50	5.45	5.40
Gluten flour	....	4.15	3.95	3.90	3.85
Farina	....	3.80	3.60	3.55	3.50
Nutrina Germ	$3.50	4.00	3.80	3.75	3.70
Rolled wheat, in bbls., net weight 125 lbs. per sack					4.25
Buckwheat flour (bulk, seamless sacks,) 100 lbs.					3.00
Buckwheat flour (pure, seamless sacks,) 100 lbs.					3.75

	10.	25.	50.	100.
Excelsior Chick Food	$3.35	$3.30	$3.25	$3.00
" Fattening Food	3.35	3.30	3.25	3.00
" Egg Food	55			1.35
" Moulting Food				1.85
" Chick Food, twenty 5-lb. pkgs., per case				3.75

POPCORN—Rice, shelled, fancy, western, per lb., 5.

LINSEED OIL—Boiled, in barrels, 50@57; in cases, 6c higher on each kind.

TURPENTINE—In cases, 83c.

HAY—No. 1 barley hay, 14.00@15.00; No. 2, 12.00@13.00; No. 1 wheat hay, 15.00; No. 2, 13.00; No. 1 plain oat hay, 15.00@16.00; No. 2, 13.00@14.00; northern alfalfa, 14.00@15.00; local, 15.00@16.00.

CHILES—Evaporated storage, 7; bulk, 12½@15; ground, 7; Mexican Black, 10; sun dried, 7.

Local Petroleum Prices.

Quotations on petroleum products, f. o. b. tank cars, Los Angeles.

Gasoline and Distillate—Red Crown gasoline, bulk, 18c per gallon; do., cases, 25c per gallon; No. 1 engine distillate, bulk, 9½c per gallon; No. 2 engine distillate, bulk, 8½c per gallon.

Fuel Oil—95@1.00 per barrel.

Illuminating Oils—Water white, bulk, 9½c per gallon, tank wagons, 9c; in barrels, 9½c; Pearl, in cases, 17c per gallon; Astral, cases, 17c; Eocene, cases, 20½c per gallon; Elaine, cases, 26½c; Star, 17c per gallon; V. & P. naphtha, barrels, 10c; cases, 17c.

Lumber Market.

PRICES CURRENT. Pine in the rough, ranging from 25.00@31.00, according to size. Rough uppers, 40.00@60.00; worked uppers (flooring,) 28.00@55.00; stoping, 55.00@60.00; rustic, 30.00@42.50; ceiling, 32.50@45.00; lath, carload lots, 4.25; less than carload lots, 4.25.

Redwood in the rough, 30.00@35.00; surfaced and clear, 40.00@60.00; rustic, 32.50@47.50; siding, 20.00@30.00; T. and G. and E. L. stock, 25.00@45.00; shingles, 2.40@2.90; shakes, 20.00.

Mill prices: Sizing, 1 edge, 1.50; sizing, 1 edge and surfacing, 1 edge, 2.00; surfacing, 1 to 4 sides, 1.50@4.00; resawing, 1 cut, 5.00; ripping, 1, 1.25@2.00.

In estimating on large lots, these prices are somewhat reduced.

NEW YORK MARKET.

SHARES AND MONEY.

[BY PRIVATE WIRE TO FRED DORR.]

NEW YORK, Aug. 21.—[Exclusive Dispatch.] Overnight consideration of President Roosevelt's speech, as far as was reflected in the early trading today on the Stock Exchange, could not be said to have effected much in the way of reassurance. Views conflicted, but there was nothing of discord in the price movement which showed the list generally downward with such stocks as Brooklyn, Rapid Transit, Smelters, Atchison, Baltimore & Ohio, St. Paul, Reading, Copper, Union Pacific and New York Central down from substantial fractions to a point or more. Feverishness seemed to be the feature, and in most cases initial losses were added to before short covering of speculative ventures brought anything like a rally. When this came about liquidation, on a moderate scale took place and whatever demand there was for stocks was soon satisfied. Brooklyn was weak on the old grounds, but not as weak as yesterday. New York Central was reactionary on further selling induced by the doubts held as to the dividend outlook and among other prominent stocks Copper and Smelter were heavy on the fears of a break in the metal situation. Towards the mid-session, there were considerable spells of dullness and much consideration was given to the money position, which was held to foreshadow a restraining influence on stock market activities. Most stocks were up, as compared with their extreme declines, but not selling equal to opening prices. London's attitude on Mr. Roosevelt's speech was said to have exerted a good deal of influence on local sentiment and to have induced much of the selling for local account. Commission houses said the only buying of any importance was in odd lots. Near 2 o'clock prices for Copper, Reading, the Hill stocks, Southern Pacific, Union Pacific, St. Paul, Steel and most of the list were still below the best figures for the day. Trading was narrow and rallies feebly held. There was disappointment that the Erie directors did not act on the proposed dividends, and the Hazard failure came in for mention, but the market was evidently not moved by these considerations. Trading in the final hour was marked by little feature. There did not seem to be any desire on the part of the traders to transact business on an active scale on any part of the floor, and the market was allowed to drift. In the meantime, prices in some issues worked up gradually on small offerings, though the demand was not large. Foreign exchange, which had been decidedly strong all day, eased a little just after 2 o'clock. The close was full and lacking interest.

Range of Trading.

[BY PRIVATE WIRE TO FRED DORR.]

	Open.	High.	Low.	Closing bid.
A., T. & S. F. Ry.	84⅜	85	83⅞	84⅜
A., T. & S. F. Ry. pfd.	90½	91	90½	90⅞
Allis Chalmers	6¼	6½	6¼	6½
Allis Chalmers pfd.	22	22	20	21¼
Amalgamated Copper	68¼	69⅜	67⅞	68⅜
Am. Car & Foundry	37¾	37¾	37	37¼
Am. C. & F. pfd	93½	93½	93	93½
American Woolen Co.	23	23	21½	22
Am. Woolen Co. pfd	83½	84	83½	84
American Locomotive	51	51¼	51	51
Am. Locomotive pfd	100	100	99½	99½
American Smelter, com	94¼	95¼	94	94⅞
American Smelter, pfd	95⅝	95⅝	94⅞	95¼
Am. Sugar Refining Co.	111⅞	113	111⅞	112⅞
Anaconda Mining Co.	44⅝	46	44⅝	45
Baltimore & Ohio	88¼	89	88½	89
B. & O. pfd	87	87	87	87
Brooklyn Rapid Transit	42	42	40¼	41½
Canadian Pacific	163⅞	164	163⅛	163⅞
Chesapeake & Ohio	31⅞	31⅞	31⅛	31⅝
Chicago & Alton (new)	10⅛	10⅛	10⅛	10⅛
Chicago & Alton pfd	43	43	42⅞	42⅞
Chicago Great Western	9¼	9⅞	9⅜	9⅝
Chicago & Northwestern	142	143⅞	142⅜	143⅝
Central Leather	17⅝	18	17⅝	18
Central Leather pfd	85½	85¼	84	84½
C. C. C. & St. Louis	59	59	58⅜	58½
Colorado Southern com	23	23	22	22½
Colo. Southern 1st pfd	51½	51½	51¼	51½
Colo. Southern 2nd pfd	39⅝	40	39⅞	39⅞
*Chicago, M. & St. Paul	118½	119⅜	118½	118⅞
Colorado Fuel com	23½	23⅝	23½	23½
Consolidated Gas	104	104	103	103
Corn Products	12¼	12¾	12¼	12¾
Corn Products pfd	63	63⅞	63	63
Diamond Match	122	122	121½	122
Del. & Hudson Canal	149	150¼	149	149¼
Delaware & Lackawanna	445	445	445	445
Denver & Rio Grande	24½	24½	24	24
D. & R. G. pfd	65	65	65	65
Erie common	20⅞	21⅛	20⅞	20⅞
Erie 1st pfd	53	53	52⅞	52⅞
Erie 2nd pfd	34¾	34¾	34¼	34¼
General Electric	123¼	124	122⅞	122⅞
Greene Copper	18	18	18	18
Great Northern pfd	119⅜	119⅜	118¼	118½
Illinois Central	132½	132½	132¼	132½
Iowa Central	16	16	15¾	15¾
Iowa Central pfd	42	42	41½	41½
Kansas City Southern	23⅝	23⅝	23	23¼
K. C. Southern pfd	54½	54½	54	54
Louisville & Nashville	105½	107⅛	105⅛	106
Manhattan Elevated	119	119½	119	119
Metropolitan St. Ry	49½	49½	49	49
Missouri Pacific	67	66	65½	66
M., K. & T. com	31¼	33⅛	32¾	33⅛
M., K. & T. pfd	61⅝	61⅞	61⅛	61⅛
Mitchell Mining	2	2	1⅞	2
Mexican Central	17½	17½	17¼	17½
National Lead	43½	43½	43	43¼
National Lead pfd	94	94	93⅞	94
National Biscuit	72	72	72	72
National Biscuit pfd	110⅞	111	110⅞	111
N. Y. Central & Hudson	104	104	103½	103⅞
Norfolk & Western	69	69	68⅞	69
N. & W. pfd	78	78	78	78
North American	54½	54	52	53
Northern Pacific	117⅝	117⅝	116⅝	117¼
N. Y., Ontario & W.	32	32	31⅞	31⅞
Pennsylvania	116⅝	117⅞	113⅝	117¼
Pacific Mail	24	25	24	24⅛
People's Gas, L. & C. Co.	85½	86	85½	85⅝
Pressed Steel Car	26¼	26½	26¼	26¼
Pressed Steel Car pfd	86	86	85	85
Reading Co.	89⅝	90⅜	88⅝	90
Reading 1st pfd	79	79	78	78
Reading 2nd pfd	70	70	70	70
Rock Island	18⅛	18¼	18⅛	18¼
Rock Island pfd	41⅝	41⅝	41¼	41⅝
Republic Steel com	18⅝	19	18½	18½
Republic Steel pfd	69½	70	69½	69½
Railway Steel Springs	35	35	34⅛	34⅛
Ry. Steel Springs pfd	87	87	87	87
Sloss Sheffield	46⅞	47½	46⅞	46⅞
Sloss Sheffield pfd	90	90	90	90
St. L. & S. F. 2nd pfd	31⅝	31⅝	31½	31⅝
St. Louis & S. W.	18¼	18¼	18	18
St. L. & S. W. pfd	42	42	41½	41½
Southern Pacific Co.	82⅝	83	82½	82⅝
Southern Pacific pfd	109	109½	109	109
Southern Railway	16⅛	16⅛	15⅞	16⅛
Southern Railway pfd	55½	56	55½	56
Texas & Pacific	24⅝	25	24⅝	24⅝
Tobacco 6s	103	103	102	102
Toledo, St. L. & W.	24⅛	24⅛	24	24
T., St. L. & W. pfd	42⅝	42⅝	42¼	42⅛
Tenn. Coal & Iron	137	137	135	137
Union Pacific	124¼	125⅝	123¼	124¼
Union Pacific pfd	84	84	84	84
United States Rubber	28	28	27½	27½
U. S. Rubber pfd	86	86¼	86	86¼
United States Steel	30⅝	31⅛	30¼	30⅞
U. S. Steel pfd	93	93¼	92⅝	92⅝
U. S. Steel 5s	92	92	91⅞	92
Wabash	11	11	10⅞	10⅞
Wabash pfd	20½	20½	20¼	20½
Wisconsin Central	14¼	14¼	14	14¼
Wisconsin Central pfd	34	33½	33½	34
Western Union Tel. Co.	75	75¼	75	75
Distillers	45	46¼	44½	45
Utah Copper	22⅞	23	22⅞	23
Interboro com	8⅞	9⅛	8⅞	9⅛
Interboro pfd	22⅝	23	22⅝	22⅝

*Ex-dividend.

Sales to noon, 202,500 shares; total sales, 332,100 shares. Money closed at 2@2¼ per cent.; last loan, 2 per cent.

Quotations.

NEW YORK, Aug. 21.—Closing quotations:

		Miscellaneous—	
Atchison	84⅝	Amal. Copper	68⅜
Atchison pfd	91	Am. C. & F.	37¼
Baltimore & O.	89	Am. Locomotive	51
Canadian Pacific	163	Am. S. & R.	94⅝
C. & N. W.	143⅝	Am. S. & R. pfd.	95
C. & N. W. pfd.	210	Brooklyn R. T.	41½
Colo. Southern	22	Colo. Fuel & I.	23⅝
D. & R. G.	*22	Int'l Paper	*12
D. & R. G. pfd.	*65	Nat'l Biscuit	67⅞
Erie	20⅞	Nat'l Lead	43¼
Illinois Central	132½	Pacific Mail	24
Louis. & Nash.	106	People's Gas	85⅞
Mexican Central	17½	P. Steel Car	26½
Mo. Pacific	66	Pull. Palace Car	*151
N. Y. Central	103⅞	Standard Oil	431
Pennsylvania	117⅛	Sugar	112⅜
Reading	90	Tenn. Coal & I.	*135
Rock Island	18¼	U. S. Steel	30⅞
R. I. pfd	41⅝	U. S. Steel pfd.	92⅝
St. Paul	**118½	Western Union	75½
So. Pacific	82⅝	Northern Pacific	117⅛
So. Railway	16⅛	Great No. pfd	118⅝
Union Pacific	124¼	Mackay Co.	60
U. P. pfd	*82	Mackay Co. pfd.	60¼
Wabash	11	Inter-Met.	9½
Wis. Central	14½	Inter-Met. pfd	23¼

*Bid. **Ex-dividend.

New York Cotton Market

[BY PRIVATE WIRE TO FRED DORR.]

NEW YORK, Aug. 21.—The cotton market was moderately active and somewhat steadier today. There was a good demand for ring traders, but most of the operations were entirely local. In the afternoon some of the slower bulls bid the market up, and some stop-loss orders were caught on the short side. News was generally more favorable. The forecast for tomorrow calls for probable showers.

New York spot cotton was steady; and middlings sold at 13.35.

Dick says: The rally in cotton today was purely professional bidding; no special news.

Following is range of prices today:

	Open.	High.	Low.	Close.
January	12.01	12.20	11.97	12.14
February	12.14	12.18	12.14	12.17
March	12.09	12.28	12.08	12.23
April	12.22	12.26	12.20	12.26
May	12.22	12.38	12.16	12.32
August	11.14	11.24	11.14	11.24
September	11.17	11.37	11.16	11.32
October	12.75	11.97	11.73	11.91
November	11.90	11.95	11.93	11.95
December	11.91	12.11	11.89	12.05

New York Money Market.

NEW YORK, Aug. 21.—Money on call, steady, 1¾ to 2½ per cent. Time loans, very strong; 60 days, 6½; 90 days, 7 to 7¼ per cent. Prime mercantile paper, 6 to 6½ per cent. Sterling exchange, strong; railroad bonds, heavy; government bonds, steady.

California Dried Fruits.

NEW YORK, Aug. 21.—The market for evaporated apples is very quiet, but prices are steady. Prunes are active for this season of the year and prices are firm, but unchanged. Apricots and peaches are dull and unchanged. Raisins are quiet at recent prices.

GENERAL EASTERN MARKETS.

GRAIN AND PRODUCE.

[BY PRIVATE WIRE TO FRED DORR.]

CHICAGO, Aug. 21.—Wheat—Liverpool wheat opened from 1 to 1¼d higher. Accumulating evidence that the Canadian Northwest and the upper part of North Dakota and Minnesota have been hit hard by frosts last night. There were also reports from Winnipeg sent to the Peavy Grain Company of Chicago saying that from 1 to 6 degs. of frost all over the country and hard to say how serious the damage will be, no doubt considerable as wheat is very green. The many frost reports resulted in an enormous business in wheat today, the largest since the strike began, and has sent prices soaring. Foreigners were also evidently badly scared and have been buying future options as well as cash wheat and flour in America freely yesterday and today. All other influences have sunk into insignificance. Shorts were liberal buyers all morning. Corn—Weather in corn belt was like that in wheat belt, temperatures being low and light frosts in many of the great corn-growing sections. Situation looks very strong at present and we advise shorts to hang close to shore. Statistics incomplete. Oats—The oats situation at present is so intensely bullish that it is difficult to form an opinion as to where the advance will stop. The rally is brought about mainly by short covering on account of the limited supply of contract oats at this point. Market closed strong. Provisions closed strong in sympathy with the strength in grain.

Metal Market.

SILVER.

NEW YORK, Aug. 22.—Bar silver, 68⅜.

LEAD.

NEW YORK, Aug. 22.—Lead, 5.05 to 5.25.

COPPER.

NEW YORK, Aug. 22.—Copper: Lake, 18.75 to 19.25; electrolytic, 17.00 to 18.00; casting, 17.00 to 17.50.

Liverpool Cotton Market.

[BY PRIVATE WIRE TO FRED DORR.]

LIVERPOOL, Aug. 21.—Cotton came 4 points lower. Liverpool closing price unchanged to 2 points higher.

NEVADA STOCKS.

SAN FRANCISCO LIST.

[Exclusive service to The Times by the Los Angeles Stock Brokerage Company, ground floor Citizens' National Bank building. Quotations are guaranteed by the Western Union Telegraph Company.]

SAN FRANCISCO, Aug. 21.—The mining market was dull and heavy today, with very little change from yesterday's quotations. Florence opened 4.65@4.70, but shaded off on the informal closing, 4.55@4.60, 5 points below yesterday's quotation. Goldfield Consolidated and Combination Fraction lost 2½ points each. Jumbo Extension held steady at former quotations of 1.75@1.80. The Bullfrogs held strong at yesterday's closing figures, while the Tonopahs and Manhattans were weak. Following are the closing quotations of the San Francisco Stock and Exchange Board, together with the regular call sales:

	Bid.	Asked.	*Sales.
Comstocks—			
Ophir	$1.02½	$1.05	......
Mexican	.58	.60	100
Con. Cal. & Va.	.83	.84	100
Savage	.90	.92	200
Belcher	.20	.23	......
Tonopah District—			
Montana	2.97½	......	......
Tonopah Extension	......	1.30	......
MacNamara	.25	.26	......
Midway	.70	.73	......
Belmont	......	3.00	......
North Star	.17	.19	......
Ohio Tonopah	.02	.03	200
West End	.62	.63	400
Rescue	.11	.12	2,000
Golden Anchor	.12	.14	......
Jim Butler	.85	.86	700
Cash Boy	.04	.06	......
Great Western	.01	.02	......
Tonopah Mining	11.00	......	......
Goldfield District—			
Sandstorm	.44	.45	600
Mohawk	16.00	......	......
Columbia Mt.	.50	......	......
Jumbo Extension	1.75	1.80	......
Vernal	.16	.20	......
Goldfield Mining	1.45	1.65	......
Kendall	.24	.27	......
Booth	.44	.48	......
Blue Bull	.32	.33	......
Adams	.14	.15	2,500
Silver Pick	.56	.57	1,100
May Queen	.10	......	......
Black Butte Ex.	.08	.09	......
Dixie	.07	.08	......
St. Ives	.88	.90	600
Conqueror	.13	.14	......
Lone Star	.21	.22	2,500
Nevada Goldfield	.26	.28	......
Atlanta	.52	.53	......
Great Bend	.66	.67	......
Laguna	1.40	1.55	......
Goldfield Daisy	1.55	1.60	......
Diamondfield Con.	.27	.28	......
Goldfield Con. M. Co.	7.52½	7.55	2,100
Goldfield Kewanee	.70	.75	......
Frances Mohawk	1.12½	1.15	......
Daisy Extension	.02	.03	......
Combination Fraction	2.10	2.15	......
Florence	4.55	4.60	400
Florence Extension	.31	.32	......
Red Hills	.52	.53	1,000
Great Bend Annex	......	.10	......
Great Bend Extension	.14	.15	......
Red Top Extension	.26	.27	700
Empire	.11	.12	......
Oro	.20	.21	......
Diamondfield Triangle	.20	.21	......
Mohawk Extension	.10	.11	......
Treasure	.05	......	......
Goldfield Herald	......	.07	......
Mohawk Junior	......	.05	......
Columbia Mt. Ex.	.03	.04	......
Potlatch	......	.40	......
Lou Dillon	.09	.10	1,500
Bullfrog District—			
Mayflower	.34	.35	300
Original Bullfrog	.06	.07	2,000
Lige Harris	.02	.03	......
Bullfrog Mining	.12	.14	......
Montgomery Mt.	.10	.11	1,000
Bullfrog Nat'l Bank	......	.22	......
Amethyst	......	.25	......
Gold Bar	.80	......	......
Homestake Con.	.95	.97	......
Bullfrog Daisy	......	.12	......
Happy Hooligan	......	.04	......
Bonnie Clare	.40	.41	500
Tramp Con.	.34	.35	......
Montana Bullfrog	.03	.04	......
Shoshone Nat'l Bank	.01	.04	......
Yankee Girl	.04	.06	......
Golden Scepter	.08	.10	......
Manhattan District—			
Man. Con. G. M. Co.	.40	......	......
Manhattan Mining	.06	.07	......
Seyler Humphrey	.05	.06	......
Manhattan Dexter	.12	.13	1,000
Little Joe	.02	.03	......
Mustang	.20	......	......
Broncho	.07	.09	......
Little Gray	......	.20	......
Manhattan Pinenut	.06	.07	......
Manhattan Com.	.02	.03	......
Stray Dog	.16	......	......
Other districts—			
Johnnie Con.	.10	......	3,000
Nevada Hills	......	5.45	......
Round Mountain	.90	1.00	......
North Star of Wonder	.03	.04	......
Pittsburgh Silver Peak	......	1.60	......

*Regular call sales.

SAN FRANCISCO MARKETS.

FRUIT, GRAIN AND PRODUCE.

[BY THE ASSOCIATED PRESS—P.M.]

SAN FRANCISCO, Aug. 21.—Fruits—Fancy apples, 7.25; common, 50; crabapples, 75.

Berries—Strawberries, 8.00@10.00; blackberries, 3.00@4.00; raspberries, 8.00@10.00.

Grapes—Ordinary, 75@1.00.

Pears—Common, 50; fancy, 1.00; Bartlett, 75@2.00.

Peaches—Common, 1.00; fancy, 1.50.

Plums—Common, 75; fancy, 1.00.

Oranges—Navels, 4.00@5.00.

Lemons—Common California, 2.00; fancy, 5.00.

Melons—Watermelons, 1.25; nutmegs, 60@85.

Tropical Fruits—Bananas, 1.00@2.00; pineapples, 2.00@3.00; Smyrna figs, 1.00@1.25.

Beans—Pink, 2.65@2.75; Lima, 5.10@5.20; small white, 2.85@3.00; large white, 2.55@2.75.

Potatoes—Early Rose, 1.00@1.25; river Burbanks, 1.00@1.50; Salinas Burbanks, 2.00@2.25; Merced sweets, 2.25@2.50.

Onions—Fancy, 2.75; common, 2.50.

Various—String beans, 1@2½; egg plant, 75; green peppers, 40; tomatoes, 75@1.25; garlic, 3@4; cucumbers, 40@60.

Butter—Fancy creamery, 32; seconds, 25½; fancy dairy, 27½; seconds, 24.

Cheese—New, 15; eastern, 18½; Young America, 15½@17½.

Eggs—Ranch, 36; store, 20@29; eastern, 29¼.

Poultry—Live turkeys, 20@24; old roosters, 4.00@4.50; young roosters, 6.00@8.50; small broilers, 2.50; large broilers, 3.00@3.50; fryers, 4.00@4.50; hens, 4.50@7.50; old ducks, 4.00@4.50; young ducks, 5.00@6.00; geese, 1.50@2.00; old pigeons, 1.50; young pigeons, 1.75@2.00.

Flour—Family extras, 5.20@5.30; bakers' extras, 5.20@5.45; Oregon and Washington, 4.90@5.20.

Wheat—Shipping, 1.45@1.50; milling, 1.60@1.70.

Barley—Feed, 1.30@1.32½; brewing, 1.32½@1.35.

Oats—Red, 1.50@1.70; white, 1.45@1.55; black, 2.00@2.35.

Millstuffs—Middlings, 27.50@30.00; mixed feed, 23.00@24.00; rolled barley, 27.00@28.00; oatmeal, 4.10; oat groats, 4.30; rolled oats, 6.00@6.75.

Hay—Wheat, 19.00@20.00; wheat and oat, 16.00@18.00; wild oat, 10.00@14.00; tame oat, 15.00@16.00; alfalfa, 11.00@13.00; straw, 70@90.

Receipts—Flour, 5118; wheat, 2523; barley, 4249; oats, 1002; beans, 180; corn, 6; potatoes, 2484; onions, 795; bran, 30; hay, 843; hops, 2; hides, 269; wine, 33,010.

Callboard Sales.

SAN FRANCISCO, Aug. 21.—Wheat, firm; December, 1.52½; cash, 1.50. Barley, firm, December, 1.33; May, 1.35½ bid; cash, 1.32½. Corn, firm; large yellow, 1.50@1.55.

Drafts and Silver.

SAN FRANCISCO, Aug. 21.—Silver bars, 68⅜; Mexican dollars, 53½@54; sight drafts, 5; telegraph drafts, 6.

LAST MAN FIRED.

Hereafter the Woman's Mining Stock Exchange will be conducted entirely by women. Mrs. L. M. Eskridge has been elected caller in the place of the lone man who has been officiating. He was the only man connected with the management, and, thinking that a Woman's exchange should be conducted by women, entirely, so as to conform with its name, the change was made. At this morning's session, Mrs. Eskridge will wield the gavel and call the stocks. Mrs. Eskridge formerly conducted a stock exchange at St. Louis, and officiated as the caller. She will be the first and the only woman stock exchange caller in the West.

It is stated that the membership of the board is increasing, and the membership fee will soon be raised from $100 to $250.

FEW SALES ON 'CHANGE.

Trade was at a standstill on the Los Angeles Stock Exchange yesterday. Sales were only of 1000 shares of Rice Ranch Oil at $2.00, and five shares of Associated Oil at 30. The former stock has been sliding down hill rapidly during the last few days, and closed yesterday at 2.00@2.15, after being offered as low as 2.00. Associated Oil was slightly weaker under a slight selling pressure, but trade was insignificant. The close was at 29.50@30.25. On the mining call, Johnnie Consolidated was the leader, 10,000 shares changing hands at 12⅞@12¾, cash, while an additional 1000 shares were sold at 13⅛, buyer ninety days. Searchlight Western sold at 5¾ and Nevada Searchlight was handled at 2¼@2, cash and at 2¼, buyer ninety days.

CLOSE SHAVE FOR LIFE.

Clerk Slashes Wrist With Razor After Quarrel With Wife—Reconciliation Affected.

William M. Statham, a clerk in the street department at the City Hall, attempted to commit suicide about 5 o'clock yesterday afternoon by slashing his left wrist with a razor. He had quarreled with his wife, who threatened to leave him. He was found in a room at the Hotel Lacy, No. 126 South Main street, lying in a pool of blood. Statham was taken to the Receiving Hospital. He was unconscious for two hours from loss of blood.

When Mrs. Statham heard of her husband's attempt upon his life and that he had been taken to the hospital, she visited him and a reconciliation was effected. Then the wounded man was driven to his home at No. 577 Dexter avenue, accompanied by his wife.

Statham had been married only a few months. For several weeks he has been drinking heavily, Mrs. Statham declares, and has squandered his money and failed to support her. When he went to his home yesterday in an alleged drunken condition, a quarrel ensued, and Mrs. Statham threatened to return to her mother's home in Hollywood. Statham went to the Hotel Lacy, locked himself in a room and experimented with the razor.

The man has been employed at the City Hall for two years.

Teachers' Examination.

The Los Angeles County Board of Education will examine applicants for grammar-school and special certificates, the week of August 26-31, 1907, beginning at 8:30 a.m. sharp of Monday, August 26, 1907, in room 3 of the Polytechnic High, on Washington street, near Hope street, Los Angeles, Cal.

Applicants for special certificates must make written application to the Secretary of the board not later than August 23, 1907.

By order of the Los Angeles County Board of Education.

MARK KEPPEL, Secretary,
207 South Broadway.

Polo at Santa Barbara.

On account of the Potter Hotel tennis tournament, at Santa Barbara, the Southern Pacific will sell, on August 20, 21 and 22, round-trip tickets to Santa Barbara for $4.20, being one and one-third fare for the round trip. Tickets are good going on date of sale and for return until August 25. Further information may be obtained at city ticket office, No. 600 South Spring street, corner Sixth, or at Arcade Depot.

Copper Stocks

Nothing in the field of industrial investment offers so reliable a[s] ... of big profits as good copper stocks, bought in the development ... property, while they are cheap.

Most all of the steadily producing copper mines of the country ... ing from 100 to as high as 600 per cent. on the cost of their stock ... Purchasers; but this amounts to only 8 or 10 per cent. on the present price of such stocks. Yes, the price goes up like that as soon as a ... per mine begins to earn Big Dividends—up to thirty or even fifty ... original cost. But, of course, when you buy into a new copper mine ... your money goes to help develop the property, you will have to wait ... a year before you get returns—then the Returns Are Big and Steady.

Next to Montana, Arizona is now the world's greatest producer of ... It is ahead of Michigan. When the New and Great London-Arizona ... mine is well started, it will put Arizona ahead of Montana. It is one ... greatest copper deposits ever opened, but is still in the development ...

Therefore, the price of the Treasury Stock is now low and fortunes ... be made by Those Who Buy No.

Our house has this stock for sale, and we can offer our clients the ... of a lifetime to make great money.

Call and talk this over with us or send for the literature.

The Joseph Ball Company, Inc.

315 SOUTH BROADWAY.

Home Phone Ex. 856. Los Angeles

N. W. HARRIS & CO.

Own and offer high-grade municipal, railroad and public service corporation ... of the principal markets, purchased after thorough examination and ... to conservative investors. Special offerings of

California Tax-Exempt Bonds

Bond list on Application. Personal Interviews ...

NEW YORK — LOS ANGELES — 234 HUNTINGTON BUILDING

CHICAGO CORRESPONDENT — HARRIS TRUST & SAVINGS ...

7½ Per Cent. —WILL SELL— 7½ Per ...

Part of on underwriting of 6 per cent. 10 year gold bonds so they will ... over 7½ per cent. Investigate for particulars.

MUNICIPAL BOND COMPANY,

513-515 Chamber of Commerce Bldg., Los Angeles, Cal.

7½ Per Cent. 7½ Per ...

Corporation and Municipal

BONDS

At Prices Netting the Investor

4 to 6½ Per Cent

Descriptive Circular for August Furnished on Application.

Wm. R. Staats Company

351 So. Main St., Los Angeles.
65 So. Raymond Ave., Pasadena.

FRED DORR

BROKER

304-306 South Broadway

Member

New York Stock Exchange
New York Cotton Exchange
Chicago Board of Trade

Correspondents

JOHN H. WRENN & CO., Chicago
DICK BROS. & CO., New York

My own private wire to Chicago and New York, connecting with the above correspondents, and all NEW YORK STOCK EXCHANGE HOUSES.

TOURIST SLEEPING CARS

VIA

SAN FRANCISCO

and

Chicago, Milwaukee & St. Paul Railway

Southern-Union Pacific

LOS ANGELES

to

Omaha, Chicago and East

WITHOUT CHANGE

LOW RATES

Address

E. K. GARRISON

130 West Sixth Street, Los Angeles

Ocean Steamships.

American Line

PLYMOUTH—CHERBOURG—SOUTHAMPTON

St. Paul .... Aug. 31 | St. Louis ...
New York ...... Sept. 7 | Philadelphia ...

PHILAD.—QUEENSTOWN—LIVERPOOL

Haverford ...... Aug. 31 | Friesland ...
Nordland .... Sept. 7 | Merion ...

Atlantic Transport Line

NEW YORK—LONDON DIRECT

Minneapolis ... Aug. 31 | ...
Minnehaha ..... Sept. 7 | ...

Holland-American Line

NEW YORK—ROTTERDAM, via BOULOGNE

Sailings Wednesdays ...

Noordland ..... Aug. 28 | ...
Ryndam .... Sept. 4 | ...
Potsdam .... Sept. 11 | Noordam ...

Red Star Line

NEW YORK—DOVER—ANTWERP

Vaderland ...... Aug. 31 | Zeeland ...
Kroonland ...... Sept. 7 | Finland ...

White Star Line

NEW YORK—QUEENSTOWN—LIVERPOOL

*Arabic .... Aug. 29 | *Cedric ...
*Baltic .... Sept. 5 | *Celtic ...

PLYMOUTH—CHERBOURG—SOUTHAMPTON

*Oceanic .... Aug. 28 | !Adriatic ...
*Majestic ...... Sept. 4 | *Teutonic ...

!New, 25,000 tons, has elevator, gymnasium, Turkish baths and *band.

BOSTON—QUEENSTOWN—LIVERPOOL

Republic ...... Aug. 29 | Cymric ...

NEW YORK—AZORES—MEDITERRANEAN

*Cretic, Sept. 26, noon; Nov. 7, Dec. 5 ...
*Republic, Oct. 24, 3 p.m.; Nov. 14, Jan. ...

BOSTON—AZORES—MEDITERRANEAN

*Romanic, Sept. 14, 3 p.m.; Oct. ...
*Canopic, Oct. 5, 9 a.m.; Nov. 16, Jan. ...

G. N. KOEPPEL, P. A. P. C., ...
San Francisco, Cal., or any local agent.

Hamburg-American

TWIN-SCREW EXPRESS AND PASSENGER SERVICE

PLYMOUTH—CHERBOURG—HAMBURG

*Amerika(new) Aug. 22 | *Kaiserin ...
Silvia .... Aug. 24 | Patricia ...
*Deutschland .. Aug. 29 | *Bluecher ...
Pretoria ...... Aug. 31 | Pr. Lincoln ...

*Among special features of these vessels are Grill Room, Gymnasium, Palm Garden, Ritz Carlton Restaurant, Elevators, Electric Baths, Band.

Mediterranean Service

TO GIBRALTAR, NAPLES AND GENOA

*!Moltke .... Sept. 2, Oct. 8, Nov. ...
*Hamburg .... Aug. 31, Sept. 24, Nov. ...
*Has Grill Room. !Has Gymnasium.

ORIENT

Madeira, Spain, Holy land and the Nile

Select Cruise of 79 days' duration ... S.S. MOLTKE, from New York, Jan. 28 ... and up, including all expenses ashore ... enger list strictly limited.

TOURIST BUREAU

R.R. Tickets, Hotel Accommodations ... general information about foreign travel ... Travelers' Checks, good all over the world.

Hamburg-American Line

908 Market St., San Francisco, and ... agents in Los Angeles.

North-German Lloyd

Fast Express Service

PLYMOUTH—CHERBOURG—BREMEN

Kaiser, Aug. 27, 10 AM | Kaiser, Sept. 24 ...
K.WM.II., Sep. 3, 1 PM | K.Wm.II., Oct. 1 ...
Kronprinz, Sep. 10, 7 AM | Kronprinz, Oct. 8 ...
Cecilie(nw) Sep. 17, 11 AM | Cecilie(nw) Oct. ...

Twin-Screw Passenger Service

PLYMOUTH—CHERBOURG—BREMEN

Kurfuerst ...... Aug. 22 | Barbarossa ...
Friedrich ...... Aug. 5 | Kurfuerst ...
*Gneisenau ..... Sept. 12 | Friedrich ...
Bremen .... Sept. 12 | *Gneisenau ...

*Bremen direct.

Mediterranean Service

GIBRALTAR—NAPLES—GENOA, AT 11 A.M.

K. Luise ..... Aug. 31 | K. Luise ...
K. Albert .... Sept. 7 | K. Albert ...
*Neckar ...... Sept. 14 | *Neckar ...
P. Irene ..... Sept. 21 | P. Irene ...

*Omits Genoa.

From Bremen Piers, 3d and 4th Sts., Hoboken.

North German Lloyd Travellers' checks good all over the world.

OELRICHS & CO., NO. 5 BROADWAY, NEW YORK, ROBERT CAPELLE, ... NESS AVE., SAN FRANCISCO, CAL.

Japan-China

ROUND THE WORLD

TOUR LEAVES SEPTEMBER ...

Send for Booklet.

THOS. COOK & SON,

Represented by HUGH B. RICE CO. ... Spring St., Los Angeles.

SHIPPING.

FOR SAN PEDRO, LOS ANGELES, ETC.

ARRIVED—WEDNESDAY, AUG. 21.

Steamship Roanoke, Capt. Dunham, from Portland, via Eureka and San Francisco.
Steamer Olympic, Capt. Hansen, from Belkirk, via San Francisco.
Steamer Pasadena, Capt. Kalman, from Eureka, via San Francisco.
Steamer S. T. Alexander, Capt. McKay, seven days from Tacoma.

SAILED—WEDNESDAY, AUG. 21.

Steamer Coos Bay, Capt. Zeh, for San Francisco and way ports.
Steamer Temple E. Dorr, Capt. Panzer, for Gray's Harbor, via San Francisco.

IN PORT—WEDNESDAY, AUG. 21.

Steamship Roanoke, S. P. Dock Co. wharf.
Steamer Olympic, E. K. Wood wharf.
Steamer Pasadena, S. P. wharf.
Steamer Norwood, So. Cal. L. Co. wharf.
Steamer Santa Barbara, So. Cal. L. Co. wh'f.
Steamer San Gabriel, Kerckhoff-Cuzner wh'f.
Steamer Georgiana, outer harbor.
Steamship Arago, Salt Lake wharf.
Steamer Pranke, S. P. wharf.
Steamship R. C. Rickmers, outer harbor.
Bark Hoger, S. P. wharf.
Bark Allen Bessie, outer harbor.
Schooner Pacific, E. K. Wood wharf.
Schooner Malolo, K. C. wharf.
Schooner Ethel Zane, S. P. wharf.
Schooner Carrier Dove, Crescent wharf.
Schooner Ludlow, S. P. L. Co. wharf.
Schooner Defiance, E. K. Wood wharf.
Schooner William Olsen, S. P. wharf.
Steamer S. T. Alexander, outer harbor.

TO LEAVE—THURSDAY, AUG. 22.

Steamship Roanoke, Capt. Dunham, for Portland, via San Francisco and Eureka.

DUE AT THIS PORT.

Steamer Cascade, from San Francisco.
Steamer Lakme, from Eureka, via San Francisco.
Steamer Berkeley, from Fort Bragg, via San Francisco.
Steamer Chehalis, from Hoquiam, via San Francisco.
Steamer J. B. Stetson, from Portland, via San Francisco.
Steamer Yosemite, from Astoria, via San Francisco.
Steamship Amazon, from South Bend.
Steamer Wills A. Holden, from Tacoma.
Steamer Alvena, from Astoria.
Steamer Alex T. Brown, from Blaine.
Steamer Lusan, from South Bend.
Steamer W. F. Jewett, from Hoquiam.
Steamer Crescent, from Tacoma.
Steamer Meteor, from Hoquiam.
Steamer Columbia, from Everett.
Steamer Endeavor, from Bremerton.

COMING FROM FOREIGN PORTS.

British bark Marechal Davout, Capt. Ramsay, at Antwerp, loading cargo of cement.

The passenger steamers Cabrillo and Hermosa make daily trips to Santa Catalina Island and return.

Movement of "Mosquito" Fleet.

ARRIVED—WEDNESDAY, AUG. 21.

Steamer Fashion, San Diego, Music and Way Ports, Long Beach, with passengers.

SAILED.

Steamer Fashion, San Diego, Calnquin, Music and Notes, for Long Beach, with passengers.

Launch Redondo will go to fishing banks, and return with fish for local wholesalers.

Tide Table for San Pedro.

		High.	Low.
Thursday, Aug.	22	9:10 a.m.	2:33 a.m.
Friday, "	23	3:39 p.m.	3:16 p.m.
		9:46 a.m.	3:13 a.m.
		4:16 p.m.	3:01 p.m.
Monday, "	24	10:20 a.m.	3:56 a.m.
		10:02 p.m.	3:47 p.m.
Tuesday, "	25	10:53 a.m.	4:25 a.m.
		10:48 p.m.	4:32 p.m.
Wednesday, "	26	11:26 a.m.	4:57 a.m.
		11:33 p.m.	5:17 p.m.
Thursday, "	27	12:02 p.m.	5:32 a.m.
			6:02 p.m.
Friday, "	28	0:23 a.m.	6:15 a.m.
		12:40 p.m.	7:01 p.m.
Saturday, "	29	1:20 a.m.	6:47 a.m.
		1:28 p.m.	8:27 p.m.
Sunday, "	30	2:58 a.m.	7:29 a.m.
		2:24 p.m.	10:09 p.m.
Monday, "	31	5:15 a.m.	8:47 a.m.
		3:42 p.m.	11:37 p.m.

PORT ITEMS.

WILMINGTON: Clear at 5 p.m.; wind southwest, velocity 11 miles.

The Pacific Steamship Company's steamer Roanoke, Capt. Dunham, arrived yesterday from Portland, via Eureka and Way Ports, with 500 tons of freight and seventy-fifty passengers. The Roanoke is scheduled to clear tomorrow night for Portland via San Francisco and Eureka.

The steamer Temple E. Dorr, Capt. Panzer, arrived in Gray's Harbor yesterday for Gray's Harbor and will remain until today. The vessel will then go to San Francisco, in order to make repairs to her boilers.

The passenger and freight steamer Coos Bay, Capt. Zeh, will depart tonight for San Francisco and way ports with cargo consigned to the Pacific Steamship Company.

The steamer Cascade is due to arrive tomorrow with a full cargo of lumber consigned to the Redondo yards at this port.

The steamer Lakme is out two days from Eureka with a cargo of lumber for San Pedro and way ports.

The steamer Pasadena, Capt. Kalmin, from Portland via San Francisco, and the steamer Olympic, Capt. Bonnifield, from Astoria, via San Francisco, are due to arrive tonight with cargoes of lumber.

The steamer Olympic, Capt. Hansen, arrived this afternoon from Bellingham, via San Francisco, bringing 800,000 feet of lumber consigned to the E. K. Wood Lumber Company.

REAL ESTATE RECORD.

RECENT TRANSFERS.

WEDNESDAY, AUGUST 21, 1901.

Peter Demmler to D W Hunt, part lot 4, 1 mb of Garvey Ranch, $10.

John A Staude, lot 77, Strong & Figueroa st tract, $10.

Same to F B Smith, agreement to convey lots 33 and 34, block A, Burkhardt Home tract, $10.

Nellie A Willis to J Martelaro, lot 6, block B, Monrovia, $10.

Same to H Reineman, lot 48, Pallsades, $10.

Same to Ed Arendald to J Lauterbach, lot 3, block 2, tract, $10.

Same to Jennie M Conklin, lot 34, Kennedy and Western ave tract, $10.

Mary Kennedy to Mary E Grose, lot 6, Monrovia, $10.

Same to J McFatt, lots 1 to 11, Park Terrace, Wilmington, $10.

Same to H Westlake, lot 15, block 7, lots 7 8 9 and 10, Pasadena Highlands, $10.

Same to V O English, lots 37 and 38, A Kempens sub, $10.

Same to A H Woodward, lot 19, block 15, Lincoln Park tract, $10.

Pasadena and Water Co to J D Graves, lot 1, Lincoln Park tract, $10.

Same to Bertha J Vaughn, lots 14 and part lots 10 and 12, block 120, Long Beach, $10.

Same to C A Linsley, part lot 2, Phillips tract, $10.

Same to Van and W B Crane to W H Kirby, lot 1, West Park tract, $10.

Same to Helen G Kirby, lot 52, block 7, West Park tract No 2, $10.

Same to Emma Emmons, lot 20, C P Crowell to R D Crowell, lot 19, block 2, Orchard Hgts, $10.

Same to D Burnidge, lot 202, Carlton Heights tract, $10.

Same to Martha B Windherst, lot 1, Lillington tract, $10.

Same to Emma M Shay, lot 14, A J Bake tract, $10.

Same to San Rafael Realty Co, lot 1, San Rafael Hgts tract No 4, together with right of way for ingress and egress to and from and lot 40 over those certain lots T 1 to 6 W 1 to 6 Water Co and Broadway Bk & Tr Co to G W Hart, lot 4, block H, Park tract, $10.

Same to Elizabeth M White, part lot 1, Rosedale tract, $10.

Same to Emma McA Hampton, lots 1 and 2, H R Grant tract, $10.

Same to Spooner to A H Wien, part lot 1, Imperial Ave Cor sub No 1, $10.

Same to H W Seager, part lots 9 and 10, Wilshire Blvd Hgts, $10.

Same to J E McFaddin, part Sec 2 T 4 S R 12 W, $10.

Same to J Madlel, lot 27, block 11, Glendale, $10.

Same to T Mitevich, part lot 4, Heights, $10.

Same to Nellie P Crawford, lot 8, R Hamilton's Subdivision No 2, $10.

Same to C A Spray, lot 46, Congress tract, $10.

Same to Carter and A Florence Hardenbergh, lot 21, Canon Grove, Madre, $10.

Same to Margaret I Hasson, lot 8, Brentwood Park, being lot 12, Block 7, tract, $10.

Same to same, lot 7, block 3, Brentwood Park, $10.

Same to T W Bishop, lots 12 13 and 14, and H, block E, lot 13, block 1 and H, block H, all block J, portion of lands of S G O G Rancho, on S line of Rancho San Pasqual and N line of tract of land conveyed to Edmund Randall, $10.

Same to same, part lot 2, block 1, Randall and Margaret C Graham tract, $10.

A J Bowden to H W Hathaway, lot 4, Fillmore and Fourth ave tract, $10.

Same to P A Kelly, lots 1 2 3 18 and 19, block 7th st tract, $10.

Same to G M Vail and W S Crane, lot 1, Block 6, Figueroa Figueroa st tract, $10.

Same to Tyler to F H Ellers, part Rancho San Rafael, $10.

Same to Thayer to W B Lockwood, part Ro San Pedro, $10.

Same to A Borchard, lot 16, block 2, Parker sub, $10.

Same to J W Harshbarger, lot 4, block 1, Mayhew, part lot 1, Rancho Los Alamitos, $10.

Same to John Kaler, lot 44 Denker Ave sub, $10.

Same to M Werner, part lot 5 blk 2 Long Beach, $10.

J S Fry O Fry to I C Guy, part lot 4 blk 23 Long Beach, $10.

Alvina Hoerner to G I Krom, lot 23 Steele tract, $10.

L Allen et ux to Mary Hibbard, lots 45 46 47 and 48 (as two lots) blk 163 Redondo Villa tract, $10.

K Martin to J W Fowler, lots 2 and 3 West End Terrace, $10.

Redondo Imp Co to E Germain, lots 40 44 45 46 and 47 blk 121 Redondo Beach, $10.

Same to same, lots 13 14 and 15 blk 158 same, $10.

Same to Mary D Gillespie, lot 7 blk 189 same, $10.

T I & T Co to W S Carmichael, lot 84 Grider & Hamiltons Grant Place, $10.

G L McAllister to W H Pemberton, lot 25 Harry L Bennett Figueroa Place tract, $1.

Merchants Trust Co to O E Meyer, lot 166 Walters Main St and Moneta Ave tract No 2, $10.

H Chandler to A S O'Neil Co, part lot 2 Silvanus tract, $2000.

C C Bell to Willetta Burke, part lot 20 blk F Burke Bros Figueroa Slauson sub, $10.

W F Turner to Sarah R Turner, lot beg at point in N'ly line of Aliso st dist 76 7-12 ft W'ly from intersection of said line with W line of Alameda st th W alg said line of Aliso st 91 5-12 ft to SE cor of lot 2 of Maria Antonia Wilcox Aliso st prop etc, $10.

H S Hunt to C Lewis, part of James Blatenburgs replat, $10.

H S Hunt to Anna H C Lewis, part of James Blatenburgs replat, $10.

Maude E Fisk to Emma J Austin, lot 3 Grand Ave Elec tract No 1, $10.

M H Holmes to Rachel O Badeau, lot 45 Keefers sub, $10.

C C Hurd to Urie G Caress, lot 28 blk 8 sub No 2 of North Manhattan Beach, $10.

F B Clarke Jr to Agnes Worthington, agreement to convey lot 37 Palms Business Property tract, $750.

L A Securities Co to Annie Harvey, lot 6 blk 12 Redondo Villa tract No 3, $10.

Same to A-D C Harvey, lot 22 blk 174 Redondo Villa tract, $10.

Same to same, lot 22 blk 174 same, $10.

Same to Annie Harvey, lot 5 blk 12 Redondo Villa tract No 3, $10.

P Brown to E H Law, part lot 1 Fairview tract and water rights and appurtenants, $10.

Abbot Kinney Co to Grace K Duryea, agreement to convey part lot 8 blk A Venice of America tract, $1500.

Grace K Duryee to H V Bright, asst of all int in above.

H V Bright to N H Foote, agreement to convey und ½ int in lot 8 blk A Venice of America tract, $1250.

Willowbrook Co to W J O'Brien, lot 402 Willowbrook, $10.

L M Grider E E and I E Hamilton to Margaret E Marshall, lot 2 blk 17 Grider & Hamiltons Highland Park, $300.

O H Kohlhagen to T Lancaster, und 1-3 int in lot 4 blk 113 Ro Providencia & Scott tract, $10.

O F Conklin to Elizabeth Avery, lots 165 and 172 Greens Central Ave tract, $20.

A P Center to C L Heartwell, lots 1 and 2 blk 142 Long Beach, $10.

E S Comstock to L A Teschan, lots 15 and 17 blk 19 McIntyres Miner tract in Glendale, $10.

J B Hoover to Freda A Hoover, lots 3 4 and part lots 6 and 7 blk 71 Ramona, gift.

L E Bradt to Loretta B Warner, lot 8 blk 5 Short Line Beach tract No 1, $10.

E H Smith to U S G Todd, part lot 10 blk 14 R 6 Wilmington (formerly New San Pedro,) $10.

U S G Todd to F R Pitney, part lot 10 blk 14 R 6 same, $10.

L C Brand and Huntington Land & Imp Co to Henry P Smith and Minnie C Smith, lot 17 blk 4 Glendale Boulevard tract, $10.

Park Land Co to W S Hubbard, lots 2 and 3 blk 25 Huntington Park, $10.

T G & T Co and Huntington Land & Imp Co to E O Newport, lot 118 Pioneer Investment & Tr Cos Glendale Place, $10.

L R Metzger to L F Hammond, lot 10 blk B Piano Alto sub, $10.

L M Grider E E and I E Hamilton to Martha E Birtwistle, lot 85 Grider & Hamiltons Hollywood tract, $400.

H H and S E Ham to W S Gray, part lots 2 4 6 and 8 blk 144 Long Beach, $10.

A J and L J Munn to A T Munn, lot 71 I A Weids sub, $10.

Merchants Trust Co to S L Temple, lot 37 West End Ocean View tract, $10.

Same to same, lot 38 same tract, $10.

G R King to Mrs Winnifred Booth, lot 25 blk 35 Artesian tract, $10.

Merchants Trust Co to McCarthy Co, lots 22 23 and 24 resub 2 McCarthy Cos Greater L A tract, $10.

L P Pritchard to W D Kent, lot 8 Oak Villa tract, $10.

C A Linsley to C L Perrin, lot 4, block 5, Washington Heights, $10.

United States America to Zanetta Lecroc, patent lots 1, 2, 3, 4 and 5, part part section 29, township 1 north, range 16 west.

E Firth to C O P Smith, lot 11, Sunnyside Park addition, $10.

Same to Catherine Smith, lot 12, same addition, $10.

H C Fiske to J J Morgan, part lot 3, Daisy tract, $10.

D Freeman to J H Robertson, lots 5, 16, 25, 26, 35 and 36, of part section 32, township 2 south, range 14 west, $10.

J H Spires to J H Tenk, lot 3, block 60, First addition to Hermosa Beach, $10.

A E Rood to Emogene Rood, part lot 8, block C, San Pasqual tract; lot 41, Lakewood, $10.

Emogene Rood to T T and A E Rood, same property as described in above, $10.

F A Crowe to Miss Alice Gibbs, lots 16 and 17, block 4, Crowes Vista Del Mar tract, $10.

Sarah A Griffin to Antoinetta Forst, lot 28, block 11, subdivision No 2, Dolgeville, $10.

W T Andrews to Mrs Hannah E Frederick, lot 26, boulevard tract, $10.

F S Cary, J M Brennan to J W Hand, lot 5, block C; lot 7, block B, Wilmington Harbor tract, $10.

W Hayes to O Polsen, lots 10 and 11, block Q, Ela Hills tract, $10.

J H Scott to L N Smith, agreement to convey lot 7, Scott tract, $3650.

L N Smith to C E Dawson, assignment of all inffcrest in above.

O W Childs Estate Co to D H Elliott, lots 7 and 8, block 16, Pioneer Building Lot Association tract, $10.

Loretta B Warner to L E Bradt, lot 24, Grider & Hamilton's Garfield Place, $10.

C W Hirrie to J L Masterson, lot 7, Victor Heights tract, $10.

Same to Luella Masterson, lot 19, block 15, L A Improvement Co's subdivision, $10.

P P Ferriet to J T Kenney, lot 194, block A, Golden state Co's Lincoln tract, $10.

Golden State Realty Co to Wm H Myer, lots 99 and 100, Rice tract, $180.

J H Bohon to Carrie K Kinney, lot 147, Figueroa Boulevard tract, $10.

Title Guarantee & Trust Co to Nellie L Kruell, lot 102, Peckham Moneta Avenue Square No 1, $10.

C E Hutchinson to C G Bergstrom, lot 23, Pioneer Investment and Trust Co's Eucalyptus Terrace tract, $10.

A N Davidson, Lula N Letteau, Bessie E Munger to H L Damon, lots 17 and 18, block 4, Hermosa Beach, $10.

J H Dutcher to J Shively, lot 1, block 1, S McCrays Orange Place Annex, $10.

F H Bradford to Hattie Lange, lot 61, Bradford & Espez Figueroa and Vernon Avenue tract, $10.

G J Matson to W E Miller, lots 1 and 11, block D; lot 1, block E, Matson tract, $10.

G I Matson to Lavina C House, lots 11, 12, 13 and 14, resubdivision of block C, Matson tract, $10.

Ethel M Reed to Emma H Woodford, lot 4, Block 16, Claremont, $10.

Merchants Trust Co to Florence D Johnston, lots 28 and 29, Wineman tract, $10.

L A Trust Co to J J Kloess, lots 8, 9 and 10, block D, Poole & Jones tract, $10.

A R Fraser, G M Jones and H R Gage to Amelia Kessler, lot 2, block E, Ocean Strand tract, $10.

Abbot Kinney Co to Amelia Kessler, lot 3, block 17, Venice of America, $10.

A R Fraser, G M Jones and H R Gage to same, lot 1, block Q, Ocean Strand tract, $10.

J Thompson to E Cotine and C Brigante, agreement to convey lots 28 and 29, Cheesborough tract, $700.

Title Insurance & Trust Co to F G Wride, lots 6 and 7, block C, S McCrays Orange Place, $10.

Mrs Mary R Davidson to J L Malle, lots 16 and 17, block G, Edgewood Park, $10.

Title Insurance & Trust Co to P A Wolfskill, part lot 5, C J Foxs subdivision of lot 5, block 72, Hancocks Survey, $10.

G F Stevenson to M P Jackson, lot 8 and part lot 10, block D, North San Pedro tract No 2, Wilmington, $10.

M P Jackson to Fannie C Jackson, lot 3 and part lot 10, block D, same tract, $10.

G R Bentel to P Jennison, lot 17 blk 1 Silver Strand tract, $10.

Emma Barron to P Jennison, lot 3 blk 10 Covina, $200.

B S Webb to same, lot 7 blk 9 same, $1000.

Union Trust Co of L A to same, lot 9 blk 20 Short Line Beach sub No 2, $10.

R D Lamson to W A Hensley, lot 5 blk 15 Glendale, $5000.

L T Cutler to W A Hensley, lots 2 and 3 blk N Dayton Hgts tract, $10.

B F Byng to W H Holliday trustee, part sec 7 T 4 S R 11 W, $10.

Margaretha Wagner Mary W Martens, J Wagner G Wagner and M Wagner to Anna W Thill, part sec 36 T 2 S R 14 W, $10.

J H Smith to C A Tait trustee of Metropolitan Surety Co, lots 1 and 2 blk 32 West End University add, $10.

T L Ambrose to Sarah I Ambrose, und ¼ int in lot 61 Workman & Hollenbeck tract, und ½ int in lot 15 Workman & Hollenbeck tract, $10.

J A Withrow to F G Olsen, agreement to convey lot 16 Clara Gilmore tract, $1150.

J I Ettwein to W L Miller, agreement to convey lot 84 Robert Marshs Central Ave tract, $900.

S L Briggs to Mrs Ida Hanson, lot 97 Melrose Hill, $10.

G F Stevenson to C A Frieburg, lot beg at NE cor of lot 242 Lankershim Ranch Land & Water Cos sub of Ro Ex Mission of San Fernando th S alg E line of said lot 242 18.05 chs etc, $10.

Victoria Haddox to Ontario Investment Co, lot beg at Sta No 4 of Champion tract as shown on map of said tract th running true course N 18 deg 45 min E 84.5 chs etc, $10.

F A Vickery to Lulu L Davis, part Secs 2 T 1 S R 12 W, $10.

J Farrell to A J Warren, lot 22, block 9, McCarthy Cos Greater L A tract, $10.

T Fhause to J Fhause, und 1-2 int in lot 47 block — resub of Keller tract, $200.

F W Vogel and W B Goets to J J Lopez, lot 2, Paradise tract, $10.

T G & T Co to C Kenyon, reconveyance of trust prop.

TO WED WATER TO BIG TRACT.

Irrigation Congress Is to Consider the Plan.

Dry Valley to Be Converted Into Rich Farms.

Vast Project of Interest to Whole Country.

The Fifteenth National Irrigation Congress will convene in the center of what is probably the greatest single irrigable area on the American Continent, and will consider what is certainly the greatest irrigation project that the National Reclamation Service has ever planned. The great interior valley of California, the valley of the Sacramento and of the San Joaquin, is five hundred miles in length and comprises approximately ten million acres, an area so vast that even in their wildest enthusiasm—and the Reclamation Service officials are enthusiastic over it—they have had no thought of more than a mere beginning, at least for the present.

The National Reclamation Service has now in hand, twenty-five projects, that when completed, will irrigate 3,198,000 acres. These projects will cost $60,000,000 and will provide farms for 150,000 farmers and will maintain in comfort and plenty a combined rural and urban population of 2,000,000, or one-fortieth of the entire present population of the United States.

These projects mean the addition of a vast area to the cultivated lands and provision for a vast increase in the population of the United States. So great is this prospective addition that it is a matter of immense importance to the people of the whole United States, for it means a large increase in the agricultural production, upon which the maintenance of our present prosperity so largely depends. It means new and greater opportunities for those who seek lands and homes, and new avenues of trade and commerce. The importance of the addition of such an area, devoted to the most intensive form of agriculture, can hardly be overestimated, and yet the total combined area of all these projects is less than one-third that of California's great valley.

This valley extends in a northerly direction from the thirty-fifth to the forty-first parallel of latitude. Were it possible to transfer it to the same latitudes on the eastern coast, it would include the City of New York on the north and extend southward to Cape Hatteras on the coast of North Carolina, and include within its boundaries the cities of New York, Brooklyn, Philadelphia, Baltimore, Washington, Richmond, Norfolk and Raleigh.

The valley is inclosed by steep and rugged, though forest-covered mountains, and presents a great opportunity for irrigation development on a colossal scale. The water supply is ample, but little of it is used for irrigation because this has been the land of the princely wheat farms for which California is famous, and the development of intensive farming systems has only lately been begun. Within the past few years several irrigation canals have been constructed, and now it is proposed by the engineers of the National Reclamation Service to construct a mammoth system of engineering works by which the whole of this splendid pairie may in time be converted into a land of little farms, supporting a great population.

Plans for such a project have been only partly worked out. For nearly ten years the United States Geological Survey, and later the National Reclamation Service, have been making surveys and investigations in this valley and the contiguous water-shed. Streams have been measured, a topographical survey of the valley floor begun, and the underground waters studied. Mountain valleys suitable for storage reservoirs have been sought out and measured, for as the summers are rainless the winter flow must be held back by great dams. Fortunately nature has been liberal in providing natural storage basins, and investigations, so far as they have proceeded, indicate that every available irrigable acre may be supplied with water. One reservoir site on the Pit River, the principal tributary of the Sacramento, has a possible capacity of 3,000,000-acre feet, enough to cover one foot deep every acre of Uncle Sam's five great irrigation projects.

The construction of the reservoirs necessary to increase the irrigation of the millions of acres of dry lands in this valley will, it is asserted, practically effect the reclamation of the 1,000,000 acres of swamp lands in the delta of the Sacramento and San Joaquin rivers. The drainage problem is scarcely second to the irrigation problem in this basin, and it is complicated by the presence in the rivers of vast quantities of debris, washed down from the gold mines of the adjacent mountains during the period when hydraulic mining was unrestricted.

There is no thought of attempting to carry out these vast plans with the present reclamation fund. The most that can be done is to make a beginning, which is being done at Orland on the west side of the Sacramento Valley. The sum of $650,000 has been set aside for the construction of a small unit, comprising only 20,000 acres, a very small area compared with the total in view.

A feature of the development work will be the tremendous ultimate possibilities from the standpoint of population. The semi-tropical climate admits of the cultivation of the most tender, and consequently the most valuable, plants and adds immensely to the production of crops which lend themselves readily to continuous growth. Small areas are sufficient for the support of large numbers, for this valley, from its northernmost to its southernmost limit, is the land of the orange, the olive and the fig.

The National Irrigation Congress was invited to California because of the strong interest taken here in irrigation development, and it is expected to give a decided impetus to irrigation work. Because of their interest in the objects of the congress as well as from motives of hospitality and State pride, the people of California have prepared a splendid reception for delegates and will expend upwards of $50,000 in making this the greatest irrigation celebration in history.

Desperate Coughs

Dangerous coughs. Extremely perilous coughs. Coughs that rasp and tear the throat and lungs. Coughs that shake the whole body. You need a regular medicine, a doctor's medicine, for such a cough. Ask your doctor about Ayer's Cherry Pectoral.

We publish the formulas of all our preparations. J. C. Ayer Co., Lowell, Mass.

If you want to start an appetite "boom" let the children know you have a package of

ZU ZU GINGER SNAPS.

Can't be beat

5¢

NATIONAL BISCUIT COMPANY

L·A·GAS Improvements

Our present generating capacity at the works is 11,000,000 cubic feet per day, which is vastly more than is required by our consumers.

In addition to this already large capacity, we are adding 9,000,000 cubic feet, most of the work being about finished.

L. A. Gas and Electric Co.

645 S. Hill Street

Both Phones Exchange 3

Folger's Golden Gate Teas

are packed flavor-tight in dust-proof cartons. They reach the tea drinker in the same clean, pure, perfect condition in which they left the hands of our tea experts. Six flavors.

Ceylon, Gunpowder, Japan, English Breakfast, Oolong, Black & Green

To all who enjoy a cup of fragrant, full flavored, full bodied tea there is no equal to Folger's Golden Gate Tea.

The choice of flavor is a matter of taste.

J. A. Folger & Co. San Francisco

Importers of Pure Teas

One Fare Round Trip

VIA NEW YORK CENTRAL LINES

From CHICAGO Take "LAKE SHORE" or MICHIGAN CENTRAL "The Niagara Falls Route"

From ST. LOUIS Take "BIG FOUR ROUTE"

From PEORIA Take Lake Erie & Western or "BIG FOUR ROUTE"

"AMERICA'S GREATEST RAILWAY SYSTEM"

SARATOGA, N. Y. and RETURN

ACCOUNT OF MEETING

Grand Army of the Republic

Tickets on sale Sept. 6-7-8—Good to Return to Sept. 17 Extension to Oct. 6th secured by deposit and fee of $1.00

Tickets ROUTED VIA OUR LINES will be accepted at your pleasure by the BOAT LINES in either Direction, between DETROIT, TOLEDO, CLEVELAND and BUFFALO. Also between ALBANY and NEW YORK

SIDE TRIPS
Saratoga to New York or Boston and Return.....$8.00
Saratoga to New York or Boston and Return to Albany..$5.00

STOPOVERS at BATTLE CREEK, DETROIT, SANDUSKY, WESTFIELD, and NIAGARA FALLS. ON GOING JOURNEY—Passengers to leave last stopover point not later than Sept. 9th. ON RETURN JOURNEY—10 days within transit limit

Chautauqua and Return — Tickets on sale DAILY until Sept. 30; Limited to Oct. 31 Fare from Chicago $17.50; Peoria $22.30; St. Louis $27.80

Boston and Return — Aug. 6, 10, 20, 24; Sept. 10, 14, 24, 28. Fare from Chicago, $24.00. Fare from St. Louis, $27.00

New England Resorts — Aug. 6, 10, 20, 24; Sept. 10, 14, 24, 28. From Chicago or St. Louis, One Fare Plus $2.00 for the Round Trip

Canadian Resorts — DAILY until Sept. 30, '07. From Chicago or St. Louis, One Fare Plus $2.00 for the Round Trip

For Further Information Apply to Passenger Agent of The

NEW YORK CENTRAL LINES

Angelus Hotel Bldg., 216 West Fourth St., Los Angeles.

WARREN J. LYNCH, Passenger Traffic Manager, CHICAGO

Clearinghouse Banks.

NAME	OFFICERS		
The National Bank of Commerce in Los Angeles N. E. Cor. Sixth and Spring Sts.	F. M. DOUGLAS, Pres. CHAS. EWING, Cashier	Capital ...	$200,000 Surplus $200,000
First National Bank S. E. Cor. Second and Spring	J. M. ELLIOT, Pres. W. T. S. HAMMOND, Cash	Capital ..	$1,250,000 Surplus ... $250,000 Und. Profits $1,187,747
Citizens' National Bank S. W. Cor. Third and Main Sts.	R. J. WATERS, Pres. A. J. WATERS, Cashier	Capital ...	$300,000 Surplus and profits .. $225,000
Broadway Bank & Trust Co. 308-10 S. Bdw., Bradbury Bldg.	WARREN GILLELEN, P. R. W. KEENY, Cashier	Capital ...	$250,000 Surplus and undivided profits $150,000
Commercial National Bank of Los Angeles, 432 S. Spring St.	W. A. BONYNGE, Pres. C. N. FLINT, Cashier	Capital ...	$200,000 Surplus and undivided profits .. $40,000
Farmers' and Merchants' Nat. Bank Cor. Fourth and Main Sts.	I. W. HELLMAN, Pres. CHAS. SEYLER, Cashier	Capital ..	$1,500,000 Surplus and profits .. $1,000,000
Merchants National Bank N. E. Cor. Second and Main	W. H. HOLLIDAY, Pres. MARCO H. HELLMAN, Cashier.	Capital ...	$300,000 Surplus and profits $450,000
American National Bank S. W. Cor. Second and Broadway	W. F. BOTSFORD, Pres. Wm. W. WOODS, Cashier	Capital ..	$1,000,000 Surplus and profits ... $125,000
The United States National Bank of Los Angeles Cor. Main and Commercial Sts.	ISAIAS W. HELLMAN, Pres. F. W. SMITH, Cashier	Capital ...	$200,000 Surplus and und profits. $53,000
National Bank of California N. E. Cor. Second and Spring	J. E. FISHBURN, Pres. R. I. ROGERS, Cashier	Capital ...	$500,000 Surplus and und profits $125,000
Central National Bank 4th and Broadway.	WM. MEAD, President. J. B. GIST, Cashier.	Capital ..... Surplus	$200,000 $200,000

Savings Banks.

SAVINGS BANKS

4% INTEREST PAID ON TERM DEPOSITS

3% INTEREST PAID ON ORDINARY SAVINGS DEPOSITS

Savings Deposits in Savings Banks Are Exempt from Taxation to the Depositor.

German-American Savings Bank — 323 South Spring Street, Corner Main and First Sts. (Branch) — CAPITAL AND SURPLUS, $250,000.00; ASSETS $10,500,000.00

Security Savings Bank — N. E. Corner Fourth and Spring Sts., Herman W. Hellman Bldg. — CAPITAL AND SURPLUS, $700,000.00; TOTAL ASSETS $16,000,000.00

Southern California Savings Bank — Southeast Corner Fourth and Spring, Union Trust Building. — CAPITAL AND SURPLUS, $450,000.00; ASSETS $8,000,000.00

AMERICAN SAVINGS BANK

N. E. Cor. Third and Spring Sts. Capital and Surplus $275,000

4 PER CENT. PAID ON TERM DEPOSITS

Trust Companies.

LOS ANGELES TRUST CO.

2nd and Spring Sts.

Paid-Up Capital One Million Dollars.

TRUST BUILDING
Owned by Los Angeles Trust Co.

2% Interest Paid On Checking Accounts

3% Interest Paid On Ordinary Deposits

4% Interest Paid On Savings Accounts

High Grade Investment Bonds Bought and Sold

The Southern Trust Company

114 West Fourth Street.

Capital $2,000,000 Paid in $1,000,000
Surplus, $160,000

This bank pays 3% interest on active, checking, commercial accounts and 4% on term savings deposits. High grade first-class bonds for sale.

TITLE INSURANCE & TRUST CO.

Corner Franklin and New High Streets.

Issues Policies of Title Insurance. Issues Certificates of Title.
Acts in All Trust Capacities. TEL. EXCHANGE 12.

MERCHANTS' TRUST CO.

207-209-211 South Broadway. Paid Up Capital, $500,000.00
2 Per Cent. on the Daily Balances of Checking Accounts

4% INTEREST PAID ON SAVINGS ACCOUNTS CONSOLIDATED BANK OF LOS ANGELES ONE DOLLAR OPENS AN ACCOUNT 252 SOUTH BROADWAY NO TROUBLE TO ANSWER QUESTIONS

NATIONAL SECURITIES CO.

DESIRABLE BONDS WITH STOCK BONUS.

209-210 O. T. JOHNSON BUILDING. Home F4290.

WE OFFER INVESTORS

Properly secured notes, to net seven per cent., the interest payable quarterly.

First Mortgage Bonds on the new Security building, N. W. corner Spring and Fifth Streets.

Municipal bonds to net 4.60 per cent. and other first-class bonds and stocks.

James H. Adams & Company

111-113 West Fourth Street

LOS ANGELES, CAL.

BIG SPECIAL SALE SATURDAY

Watch for further Particulars

German-American Wine Co.

314 West Fifth Street

6% PAID ON TERM DEPOSITS

SECURITY, First Mortgages

On improved monthly income paying property

PROVIDENT MUT. B. L. ASSN.

135 S. Broadway

If you have money at your command you are in a position to grasp opportunities and win success. Begin now to save on our new plan.

Dollar Savings Bank and Trust Co.

COR. FIFTH AND HILL STS.

"MAKE MONEY EARN MONEY"

4 Per Cent. Interest on Term Deposits

BANK OF LOS ANGELES

FIFTH and SPRING

CRACKERJACK GOLD (CAL.)

BUY IT.

R. D. ROBINSON CO.,

608 Grant Bldg., Broadway and 4th St.

Tenth Year in Business.

Phones Home A1913; Broadway 160.

TO THE DESPONDENT

If you are run down, weak or sick; if your nerves are all unstrung and you cannot sleep; if you are losing weight and you are aging prematurely, Palmo Tablets will cure you or they will cost you nothing. Don't you want to look and feel younger? 50 cents. Book free.

AT ALL SUN DRUG STORES.

Hamburger's Hamburger's Hamburger's Hamburger's Hamburger's WHAT OTHERS ADVERTISE, WE SELL FOR LESS Hamburger's Hamburger's Hamburger's

Ribbons Worth to 35c at Yard

Fancy soft lustrous chiffon taffeta, messaline and satin taffeta; also Louisine and fancy Roman and Parisian stripes and two-toned effects; widths to six inches; all colors and color combinations.

15c

Hamburger's
SAFEST PLACE TO TRADE

79c

For $1.50 Imported Black Voile

10 pieces; are 44 inches wide; sheer open weaves, light weight and chiffon finish; pure wool and every yard guaranteed. Thursday only.

"Housefurnishing Day" Specials from Our "August Trade Sale"

Smith & Sons Choicest Rugs

A Third Less Than Regular

$11.95 for $15 Tapestry Brussels Rugs

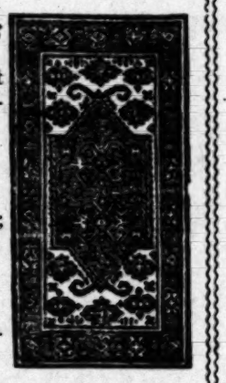

Choice assortment of the latest designs and colorings; 9x11 feet in size; patterns suitable for any room and will give exceptionally long service.

$7.95 for $10.00 Brussels Rugs

6x9 feet in size; handsome designs and colorings; closely woven; specially suitable for small bedrooms or reception halls.

$5.75 for $8.00 "Crex" Rugs

8x10 feet in size; thoroughly sanitary; easy to keep clean; specially desirable for porch rugs; handsome art colorings.

39c for 60c Linoleum

Heavy quality; best ground cork and linseed oil; soft and pliable; will not crack or break.

$7.95 for $10.50 Rugs

Pro-Brussels; 9x12 feet in size; copies of the best body Brussels; perfectly reversible; will lie flat on the floor; exceptionally serviceable.

=$1.00=

FOR 72-INCH BLEACHED DAMASK

Pure Irish linen; extra fine quality; full bleached; polkadot, floral and conventional patterns.

$3.00 for dozen 22x22-inch napkins to match.

=50c=

FOR 55-INCH TABLE DAMASK

Full bleached with highly mercerized finish; retains its appearance after being laundered; polkadot, fleur-de-lis and clover leaf patterns; 55 inches wide.

=95c=

FOR SCARFS AND ART PIECES WORTH TO $1.50

All white and beautifully embroidered finished with draw work; nicely hemstitched and launders well; size of scarfs 18x54 inches; size of squares, 36x36 inches.

=19c=

FOR 25c BLEACHED TURKISH TOWELS

Extra large size; 25x54 inches; good weight; red striped ends, and will give excellent service.

Couches : Mattresses ; Beds : Springs

Prices Never Lower

$12.50 for $25.00 Couch

Covered with best quality Verona velour; have indestructible couch springs; perfectly sanitary; either tufted or plain; solid oak frame.

$2.95 for $4.00 Mattress

Combination reversible style; heavy layer of white cotton top and bottom; deep stitched box sides; covered with fancy striped ticking; all sizes.

$2.95 for $4.00 Iron Beds

White enamel; high head with ornamented posts; full extended foot; scroll center; full or three-quarter size.

$13.95 for $20.00 Tables

Quartered oak; polished; have fluted legs and claw feet; 42x42 inches; square or round tops; full six feet when extended.

$1.95 for $3.00 Springs

Supported by 90 best japanned steel springs interlocked; cannot possibly get out of shape; heavy wire gauges in top and bottom.

For the Woman Who Loves a Bargain

Values Duplicated by no Other Store

$29 Wool Suits at $10

Finest of Panama, voiles, serges, and fancy mixed materials; latest popular models; not one suit in the entire lot worth less than double the price named, while many others range in value to $29.00 regularly.

$2.98 for $6.50 Jumper Suits

White and colors of the most popular materials; trimmed with braids to match; complete range of sizes, and not one suit in the lot worth less than $6.50; just 50 of them; while they last Thursday.

$1.98 for $4 Silk Waists

Jumper styles of excellent taffeta silk in black, colors and checks finished with stitching, embroidery and straps of self material; Thursday only.

$1 for $2.50 White Petticoats

Best soft finished cambric; full circular flounces of deep embroidery; just 100 in the lot; are a special leader for Thursday only; no phone or mail orders; none sent C. O. D., and one only to a customer.

Three Special Values

$1.59 for $2 Long Silk Gloves

Elbow length, black and white only; two clasps at wrist; three rows embroidery stitching on back; double tipped fingers.

=25c=

For 50c, 75c, $1 and $1.50 Silk Gloves

Sizes 5, 5½ and 6 only; two-clasp style; black, white and colors; also a few silk gloves with lace tops, elbow length in black and white; all fingers double tipped; three rows narrow embroidery stitching on back.

5c For Children's 15c Vests

Low neck sleeveless, with self or tape finish; very elastic, extra long in the body, and nicely finished.

75c For Lace Curtains Worth $1.25

New patterns in Nottingham lace; heavy double twisted thread; either white or Arabian; full regular length and width.

95c For $2.00 Madras Curtains

Choice grenadine or cross stripe madras; patterns suitable for doors or windows; assorted designs.

"Trade Sale" Dinner Ware

Fill Your China Closets Now. The Saving Will Buy Many an Odd Piece

$3.59 for $5.50 Cottage Set

50 pieces best American semi-vitreous ware, nicely decorated in green sprays; set is sufficient for six persons.

$16 Decorated Dinner Set $11.95

Set is for twelve persons, and consists of one hundred pieces; nicely embossed and decorated with gold scrolls; is the best American semi-vitreous ware; made up from open stock.

$17.50 Decorated Dinner Sets $12.95

100 pieces of the finest and best ware; decorated with forget-me-nots and are finished with gold tracing; made up from open stock.

$18.50 Dinner Set $14.09

A hundred pieces, and sufficient for twelve persons; the very finest semi-vitreous porcelain ware; decorated in gold leafs and tracing; made up from open stock.

25c for Ruffs worth to $1.50

Of maline, chiffon or net; popular colors; also plain and dotted effects; some slightly soiled; sold "as is."

25c for Embroideries
Worth to $1.00

Fine sheer swiss, nainsook and muslin bands, edges and insertions; also corset cover embroidery and flouncing widths in dainty floral designs; plain and embossed patterns to 27 inches in width.

10c for Dozen Yards Val. Lace
Worth to 75c

Black and white laces and insertions; matched sets or separate designs; large assortment of floral and conventional patterns.

Half Price Sale Enamel Ware

An Offering You Cannot Afford to Miss. No Phone Orders and None Delivered

25c for Choice of Enamel Ware worth to 50c

Each one of the items listed at the price named is the very best quality double-coated gray steel enamel ware, and the assortment includes the following:

25c

2, 3 and 4 quart coffee pots; 2, 3 and 4 quart tea pots; 8 quart deep pudding pans; 8 quart milk pans; 5, 6 and 8 quart lipped preserving kettles; 3 quart Berlin preserving kettles; 6 quart Berlin sauce pans; 6, 8 or 9 hole deep muffin pans; medium size chambers; 10 quart dish pans; 1 quart milk or cream can, with bail and cover; 8x10 or 8x12 dripping pan; and 3, 4 or 5 quart deep stew pans.

25c

75c for Girl's $2.50 Dresses

Sizes are 1 to 6 years; some slightly soiled from handling and display, otherwise are perfect; regular values $1.75 to $2.50; on bargain table Thursday only.

50c for $1.50 Kimonos

Several hundred of them in different styles; are in all colors, plain and fancy; not one worth less than $1.00, while others are $1.25 and $1.50 values.

Hamburger's Hamburger's Hamburger's Hamburger's Hamburger's WHAT OTHERS ADVERTISE, WE SELL FOR LESS Hamburger's Hamburger's Hamburger's Hamburger's

WAR DOGS READY.

BATTLE'S ROAR COMING SOON.

CENTRAL AMERICAN REPUBLICS AWAIT THE SIGNAL.

Los Angeles Connections of Land of Little Fights Hear That Salvador and Guatemala Forces Will Meet Those of Nicaragua and Honduras Within Ten Days.

Central American dogs of war are to be turned loose within the next ten days, according to advices received yesterday by a Los Angeles mercantile house that has interests in some of the small southern republics. The first battle, it is said, will be fought on Honduras soil.

A small fruit steamer, once owned by a Los Angeles man, is expected to cut quite a dash as the navy of Salvador in the event that there should be a sea engagement.

So Los Angeles will have quite an interest in this latest prospective clash at arms in a country that furnishes humorous writers with abundant material for lightsome stories of effervescent revolutions.

Two soldiers of fortune in a region that is full of their kind will have important parts in this coming strife, if the stories that reach here are true, and they probably are as authentic as most of the reports that come out of that zone of unrest.

As commander on the field for Salvador and Guatemala, which are said to have joined forces for the fray, is Gen. John P. Poe, a graduate of the Naval Academy of Annapolis, who, as a soldier of fortune, is taking a hand now in land scrimmages.

Pitted against Gen. Poe will be Gen. Lee Christmas, also an Annapolis graduate, who is named as the leader of the army of Honduras and Nicaragua, which countries have linked their assets and energies in the attempt to gain victory.

Poe gained fame as coach of the Annapolis football team. He is said to have formed what is known in Salvador and Guatemala as the foreign legion. Christmas went to Honduras as a railroad official but soon turned to the pursuits of warfare and aided the Honduras government in its fight with Nicaragua, in which Honduras was defeated and Christmas was wounded. He was taken to New Orleans on a fruit steamer and when he recovered he returned to Honduras and was instrumental in forming a foreign legion similar to that engineered by Poe in the rival republics.

With these two Annapolis men pitted against each other in the threatened war, more than the usual spice of comedy will be added to the conflict.

Of course these little republics must be bankrupt to carry out the humor of the situation as it appeals to the general run of Americans, and it is said there is no lack in this respect in the present instance. It is said the treasuries of Salvador and Guatemala are bankrupt, while Nicaragua and Honduras are not much better off. Soldiers in these ebullient republics have an unhappy way of escaping the bullets fired by their adversaries and of turning up on pay day to demand their salaries. When their pay envelopes are not forthcoming they stop fighting and smoke cigarettes. So it doesn't look from this distance as if the battle could wage long and furiously.

According to reports received here, Salvador has 8000 soldiers ready for battle, to which must be added 12,000 from Guatemala. In trim to oppose them, it is said Nicaragua has 20,000 and Honduras 30,000 men—a big advantage in numbers in favor of the last-named alliance. But it is said their adversaries can throw many more men into the field on short notice.

Further adding to the prospects of Nicaragua is the fact that it is the only Central American republic that has a navy. It is true it consists of but six small gunboats, three on the Atlantic and three on the Pacific, but it is a formidable array as compared with the one little fgruit steamer of Salvador.

Leaders of the Nicaraguan side have asked the moral support of the governments of the United States and Mexico to help them establish peace in Central America, declaring that it is their desire to unite the five Central American republics in one, but they agree to bring about this union without any outside help.

It ought to be a pretty little fight if it is not stopped before it begins.

THE OIL INDUSTRY.

TAKE LEASE ON COALINGA LAND.

PROPERTY IS TAKEN IN HEART OF THE FIELD.

Tim Spellacy and J. D. Thomson Lessees of the Holding Which Is Owned by the Union—Price for Twenty-Year Period Said to Be $1000 Per Acre.

An oil deal was consummated here yesterday when the Union Oil Company made to Tim Spellacy of this city and Bakersfield, and J. D. Thomson of Pasadena, a twenty-year lease on a piece of property in the Coalinga field. The land is located in the southeast quarter of section 24, the section adjoining that on which the Marengo Oil Company recently acquired its holdings, at a purchase price said to be $332,000.

Associated with Col. Spellacy and Mr. Thomson in the deal are W. M. Wallace and P. Spellacy of this city, H. W. Thomas of Bakersfield, and some eastern capitalists. It is understood that the price paid was $160,000 or $1000 per acre. Drilling operations on four wells will commence almost immediately, and ten wells will be started as soon as possible. Col. Spellacy and his brother, Peter, left for Bakersfield last night.

THE NEWPORT FIELD.

There has been quite a diversity of opinion among oil men as to the existence of oil in paying quantities at Newport; now, however, the big gas blowout reported last week has apparently changed the opinion of many of the doubtful ones, for, as a prominent operator, who, by the way, has no interests in Newport, expressed himself yesterday; where such a tremendous gas pressure exists, there must certainly be oil in considerable quantities. In well No. 2, which was responsible for the blowout, the drill has gone beyond the 1100-foot mark, the casing is following in good shape, and a heavy gas pressure continues.

The drill is down 2300 feet in well No. 2 and is going through a body of dark brown shale.

LIQUID ASPHALT.

The asphalt well on the adjoining property, which is owned by George Huntington and associates, is being fitted up with a new pumping outfit, and hot compressed air will be forced into the liquid in order to make it easier to handle. It is stated that the great bed of liquid asphalt extends as far as now known, in a radius of about 600 feet, from the present well; for this reason drilling operations on four new wells will begin this week.

PIPE OIL SOON.

MIDWAY LINE NEARLY READY.

[BY THE ASSOCIATED PRESS—P M.]

BAKERSFIELD, Aug. 21.—H. M. Story, superintendent of the Standard Oil Company's Midway-McKittrick pipe line, stated today that it would be ready to handle oil by September, although no oil will be sent in to the Kern River station until the pumping plant at Olig is completed. No offers of contracts have yet been made to any of the McKittrick producers, however, and, as most of the product is already contracted for, it is probable that the oil will not be handled as early as it is anticipated.

It is believed that no great amount of oil will be handled from the McKittrick end of the line, and to many it seems that the continuation is merely a preliminary step to a line from McKittrick to the coast, through the rich Santa Maria fields. Mr. Storey refused to either confirm or deny this. Only two tanks, with a capacity of 10,000 barrels each, will be erected at present, at the pumping station site, at Olig. These tanks are now on the way from the East.

IN MEMORIAM.

LAST HONORS TO POPULAR LAWYER.

DISTINGUISHED MEN TO FOLLOW HIS BODY TO GRAVE.

Funeral of Will A. Harris Will Be Held at Simpson Auditorium This Afternoon—Representative of Los Angeles Bar to Make Address. Many Judges as Pallbearers.

Mrs. Will A. Harris and her two sons returned yesterday from Arrowhead Springs with the body of the husband and father, who died suddenly at that place on Tuesday evening.

When the body arrived at San Bernardino, the members of the bar association of that city accompanied it to the railway station, and three representatives, as a guard of honor, journeyed with it to Los Angeles.

Besides his widow and two sons, Lamar A. and Herbert L. Harris, the noted lawyer leaves four sisters. Two, Mrs. E. G. Robinson and Mrs. K. H. Connor, live in this city; one, Mrs. J. R. Westbrook, lives in Ocean Park, and the fourth is a resident of Tennessee.

The funeral will be held in Simpson Auditorium, at 3 o'clock this afternoon. Rev. E. P. Ryland of the Hollywood Methodist Church, South, will conduct the opening and closing services, and a memorial address will be delivered by Lee C. Gates, representing the Los Angeles bar. Mr. Harris was a member of the Gamut Club, and a quartette from that organization will sing "Nearer, My God, to Thee." Frank H. Colby will be the organist, and E. H. Clark will render a violin solo, both of these gentlemen being members of the Gamut Club. Interment will be at Hollywood Cemetery.

The active pallbearers are: Walter J. Trask, L. H. Valentine, D. K. Trask, Albert M. Stephens, Joseph C. Finch, Charles M. White, Sr., E. F. Pinkham and R. H. Howell.

The honorary pallbearers are: Judges Erskine M. Ross, Olin Wellborn, Mathew T. Allen, N. P. Conrey, Walter Bordwell, W. P. James, B. N. Smith, C. D. Wilbur, F. W. Houser, James C. Rivers, Benjamin F. Bledsoe, and James A. Gibson, A. W. Hutton, Waldo W. York, Gen. John R. Matthews, J. S. Chapman, W. J. Hunsaker, Dr. James P. Booth, A. Willhartitz, J. M. Elliott, William D. Stephens, W. C. Patterson, E. A. Forraster, Mattison B. Jones, A. H. Van Cott, W. O. Morton, A. H. Koebig, Ben Goodrich, Tom C. Thornton, Judge F. F. Oster, Hon. H. M. Willis and T. W. Duckworth. Judge Oster and Messrs. Willis and Duckworth represent the San Bernardino Bar Association. The honorary pallbearers will also include the members of a committee to be appointed by the Los Angeles Bar Association this morning.

The board of directors of the Los Angeles Chamber of Mines met yesterday and adopted resolutions of condolence, Mr. Harris having been a member of the directorate of that body. The resolutions are as follows:—

"Whereas, Hon. Will A. Harris, a director of Los Angeles Chamber of Mines since its inception, has departed this life;

"Now, therefore, be it resolved, That in his death the community has lost a most valued member, and the Chamber of Mines a loyal and [illegible] worker; that the Chamber of Mines officers, directors and members in his departure an irretrievable not only by reason of his [illegible] and generous cooperation [illegible] tended to the good of the [illegible] mission, but because of the [illegible] his personality, which [illegible] him to his associates; that these [illegible] lutions be spread upon the [illegible] the board, and a copy thereof [illegible] inscribed, be presented to the [illegible] of deceased, as a token of the [illegible] in which he was held by this [illegible] ization."

WILL PASS RESOLUTIONS.

SAN BERNARDINO BAR ACTS.

SAN BERNARDINO, Aug. [illegible]. morning the San Bernardino Bar Association held a special meeting at which a committee was appointed to draft resolutions of respect for the late Hon. Will A. Harris, and [illegible] F. F. Oster, Senator H. M. Willis and T. W. Duckworth were appointed to represent the association at the funeral services at Los Angeles this afternoon. The pall bearers accompanying the remains to Los Angeles this afternoon. The pall bearers accompanying the remains to the city being Attorneys H enry Goodcell, Harold Surr, Phil D. Swing, Henry Gardner, T. W. Duckworth and R. E. Rosoe.

Senator Willis will be one who will attend the services with more than usual feeling for the deceased, for both were young men, Harris and Willis from drowning in the [illegible] rescue was particularly daring, it ceased almost losing his life. His [illegible] ism was deemed worthy of [illegible] sional recognition, and a medal awarded to Mr. Harris.

An old gentleman, seeing a boy crying, went up to him and said: "What are you crying about, my man?"

The tearful one replied:

"Jimmy Brown licked me first, then father licked me for being licked, my lick me, and then Jimmy licked again for telling father, and I suppose I shall get it again when I start soon in Ocean [illegible] boatman burned by gas